



2021
KENT COUNTY
APPORTIONMENT REPORT

***Kent County
2021 Apportionment Report***

Table of Contents

| | |
|---|---------------------------|
| <i>Report Authorization</i> | <i>Page 1</i> |
| <i>Kent County Board of Commissioners</i> | <i>Page 2</i> |
| <i>Kent County Finance & Physical Resources Committee</i> | <i>Page 2</i> |
| <i>Kent County Administrator/Controller</i> | <i>Page 2</i> |
| <i>Kent County Assessors, Supervisors and Managers</i> | |
| <i>Townships</i> | <i>Page 3</i> |
| <i>Cities</i> | <i>Page 3</i> |
| <i>Kent County Bureau of Equalization & PDM Division</i> | <i>Page 4</i> |
| <i>2021 Major Taxpayers Report of Kent County</i> | <i>Page 5</i> |
| <i>2021 Kent County Drains Report</i> | <i>Page 6</i> |
| <i>2021 Apportionment (L-4402)</i> | |
| <i>County, Townships, Cities, Villages</i> | <i>Page 7</i> |
| <i>School Districts</i> | <i>Page 8</i> |
| <i>Community College</i> | <i>Page 9</i> |
| <i>Intermediate School Districts</i> | <i>Page 9</i> |
| <i>Authorities</i> | <i>Page 10</i> |
| <i>Special Assessments</i> | <i>Page 10</i> |
| <i>2021 Certified Property Tax Rates</i> | <i>Page(s) 11 thru 27</i> |
| <i>2021 Millage History Summary Sheets</i> | <i>Page(s) 28 thru 42</i> |

Bureau of Equalization
Matthew Woolford, Equalization Director



Kent County Administration Building, 300 Monroe Avenue, N.W. Grand Rapids, Michigan 49503-2206
Phone: (616) 632-7544 Fax: (616) 632-7525

October 28, 2021

Honorable Board of Commissioners
County of Kent
300 Monroe Ave., N.W.
Grand Rapids, MI 49503

Ladies and Gentlemen:

The Kent County Bureau of Equalization has prepared this report booklet authorized by the Finance & Physical Resources Committee of the Kent County Board of Commissioners. This booklet presents an in-depth analysis of Kent County tax levies as they relate to County, Townships, Villages, Cities, Local school districts, Intermediate school districts, and Community colleges and Library Authority. The statutory responsibility of the County Board of Commissioners is contained in Sec. 37 of the General Property Tax Law, Public Act 206 of 1983 as amended, Section 211.1 through 211.157:

Sec. 37. The county board of commissioners, at its annual session in October in each year, shall ascertain and determine the amount of money to be raised for county purposes, and shall apportion the amount, and also the amount of the state tax and indebtedness of the county to the state among the several townships in the county in proportion to the valuation of the taxable real and personal property as determined by the board or as determined by the state tax commission upon appeal in the manner provided by law for that year, which determination and apportionment shall be entered at large on county records. The board shall also examine all certificates, statements, papers, and records submitted to it, showing the money to be raised in the several townships for school, highway, drain, township, and other purposes. It shall hear and duly consider all objections made to raising that money by any taxpayer affected. If it appears to the board that any certificate, statement, paper, or record is not properly certified or is in anyway defective, or that any proceeding to authorize the raising of the money has not been had or is in anyway imperfect, the board shall verify the same, and if the certificate, statement, paper, record, or proceeding can then be corrected, supplied, or had, the board shall authorize and require the defects or omissions of proceedings to be corrected, supplied, or had. The board may refer any or all the certificates, statements, papers, records, and proceedings to the prosecuting attorney, who shall investigate and without delay report in writing his or her opinion to the board. The board shall direct that the money proposed to be raised for township, school, highway, drain, and all other purposes as authorized by law, shall be spread upon the assessment roll of the proper townships, wards, and cities. This action and direction shall be entered in full upon the records of the proceedings of the board, and shall be final as to the levy and assessment of all the taxes, except if there is a change made in the equalization of any county by the state tax commission upon appeal in the manner provided by law. The direction for spread of taxes shall be expressed in terms of millages to be spread against the taxable values of properties and shall not direct the raising of any specific amount of money. This section does not apply when section 36(2) 1 applies.

Amended by P.A. 1994, No. 415, Sub. Sec. 1, Eff. Dec. 29, 1994

Respectfully submitted

Matthew Woolford, Director
Bureau of Equalization

Kent County Board of Commissioners

Mandy Bolter, Chair

Sam Stek, Vice Chair

Tom Antor

Emily P. Brieve

David Bulkowski

Dan Burrill

Ben Greene

Carol Hennessy

Diane Jones

Matt Kallman

Melissa LaGrand

Michelle McCloud

Roger Morgan

Stan Ponstein

Phil Skaggs

Monica Sparks

Lindsey Thiel

Robert Womack

Stephen Wooden

Finance & Physical Resources Committee

Diane Jones, Chair

Emily Brieve, Vice Chair

Tom Antor

David Bulkowski

Ben Greene

Roger Morgan

Monica Sparks

Robert Womack

Stephen Wooden

Adminstrator/Controller

Al Vanderberg

ASSESSORS, SUPERVISORS AND MANAGERS OF KENT COUNTY

| TOWNSHIP | SUPERVISOR | ASSESSOR |
|-------------------------|-----------------------|---------------------|
| ADA | Ross Leisman | Stephanie Boerman |
| ALGOMA | Kevin Green | Jason Rosenzweig |
| ALPINE | Greg Madura | Julie Bulerski |
| | | |
| BOWNE | Randy Wilcox | Dennis McKelvey |
| BYRON | Donald L Tillema | Timothy T. Baker |
| CALEDONIA | Bryan Harrison | Laura Stob |
| | | |
| CANNON | Steve Grimm | Matt Frain |
| CASCADE | Grace Lesperance | Deborah K. Ring |
| COURTLAND | Matt McConnon | Jane Kolbe |
| | | |
| GAINES | Robert De Ward | Megan VanHoose |
| GRAND RAPIDS TWP. | Michael J. DeVries | Robin Rothley |
| GRATTAN | Franklin J. Force | Matt Frain |
| | | |
| LOWELL | Jerry Hale | Marla Platt |
| NELSON | Robyn Britton | Amanda Toomey |
| OAKFIELD | William G Dean | Matthew Smith |
| | | |
| PLAINFIELD | Tom Coleman | Jeff Miller |
| SOLON | Robert Ellick | Tom Doane |
| SPARTA | Dale Bergman | Cliff Turner |
| | | |
| SPENCER | Jeff Knapp | Andrea Roberts |
| TYRONE | Dave Ignasiak | Cliff Turner |
| VERGENNES | Tim Wittenbach | Cory Burns |
| | | |
| CITY | MANAGER | ASSESSOR |
| City of Cedar Springs | Michael Womack | Bryan Jager |
| City of E. Grand Rapids | Shea Charles | Stacey Hayes |
| City of Grand Rapids | Mark Washington | Paula Jastifer |
| | | |
| City of Grandville | Ken Krombeen | Charlie Decator |
| City of Kentwood | Stephen Kepley, Mayor | Evan Andrew Johnson |
| City of Lowell | Michael Burns | Jeff Rashid |
| | | |
| City of Rockford | Thad Beard | Lisa Verburg |
| City of Walker | Darrel Schmalzel | Kelly Smith |
| City of Wyoming | Curtis L Holt | Scott Engerson |

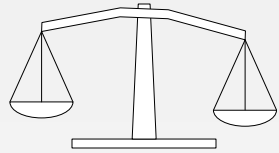

Appraisal Division

Kent County Bureau of Equalization



Property Description
and Mapping Division

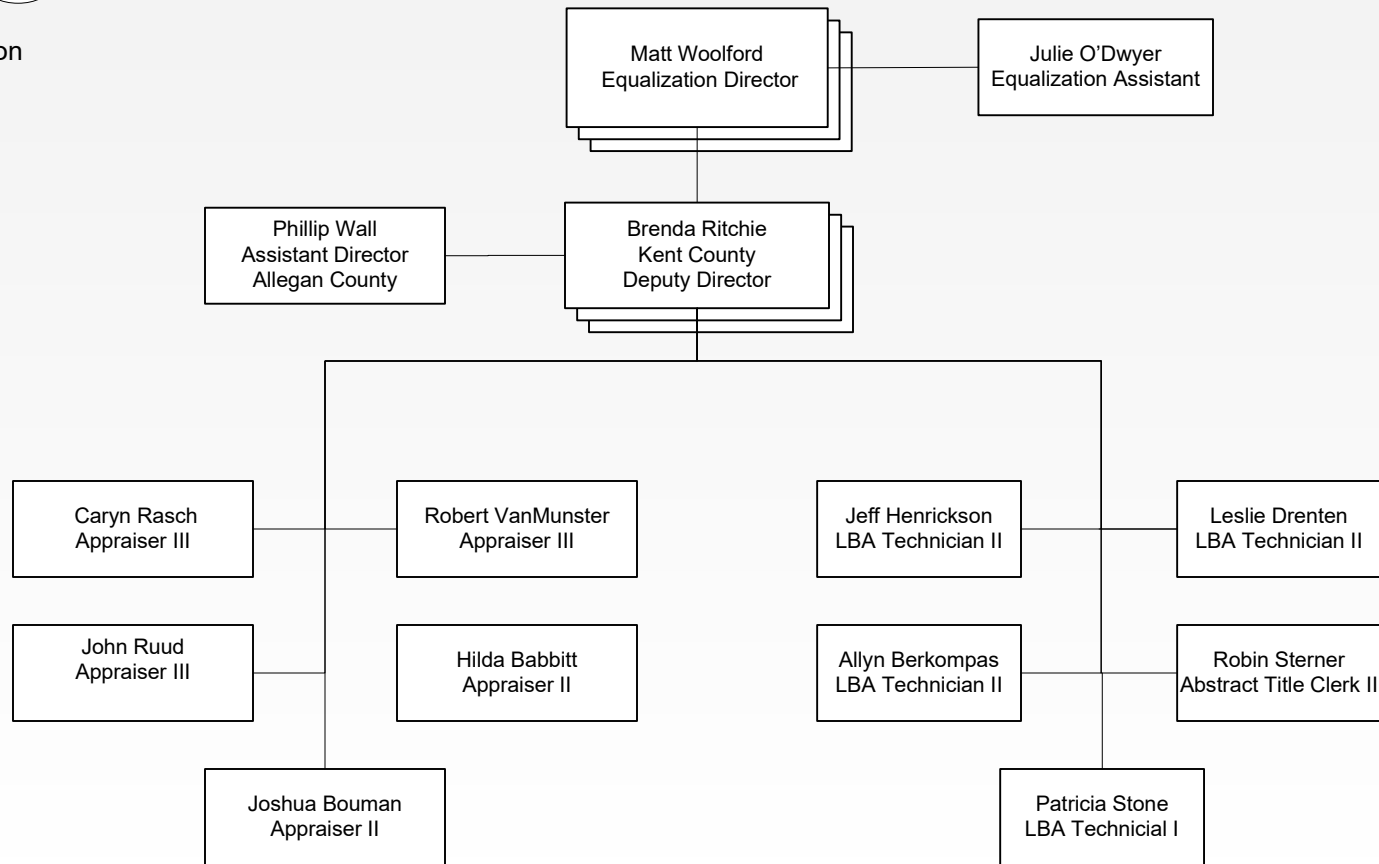

2021 TOP TAXABLE VALUATIONS

| | Number of Parcels | REAL T.V. | PERSONAL T.V. | AD VALOREM T.V. | REAL IFT | PERSONAL IFT | TOTAL IFT | GRAND TOTAL |
|---|----------------------|-----------------------|-----------------------|-------------------------|----------------------|---------------------|----------------------|-------------------------|
| CONSUMERS ENERGY/POWER | 576 | \$ 24,762,967 | \$ 380,270,400 | \$ 405,033,367 | \$ - | \$ - | \$ - | \$ 405,033,367 |
| AMWAY, ALTICOR, ACCESS BUSINESS, HP3 LLC | 111 | \$ 140,006,131 | \$ 18,968,700 | \$ 158,974,831 | \$ 20,341,764 | \$ 3,210,800 | \$ 23,552,564 | \$ 182,527,395 |
| DTE ENERGY/GAS CO | 89 | \$ 642,436 | \$ 160,347,900 | \$ 160,990,336 | \$ - | \$ - | \$ - | \$ 160,990,336 |
| MEIJER INC/GOODWILL CO | 67 | \$ 76,617,300 | \$ 48,432,200 | \$ 125,049,500 | \$ - | \$ - | \$ - | \$ 125,049,500 |
| PR WOODLAND LP | 10 | \$ 77,870,550 | \$ 532,800 | \$ 78,403,350 | \$ - | \$ - | \$ - | \$ 78,403,350 |
| HOLLAND HOME | 26 | \$ 52,528,886 | \$ 782,200 | \$ 53,311,086 | \$ - | \$ - | \$ - | \$ 53,311,086 |
| TEG | 17 | \$ 53,105,583 | \$ - | \$ 53,105,583 | \$ - | \$ - | \$ - | \$ 53,105,583 |
| STEELCASE INC | 20 | \$ 47,806,768 | \$ 1,755,100 | \$ 49,561,868 | \$ - | \$ - | \$ - | \$ 49,561,868 |
| RIVERTOWN CROSSINGS | 4 | \$ 48,248,600 | \$ 317,300 | \$ 48,565,900 | \$ - | \$ - | \$ - | \$ 48,565,900 |
| SPECTRUM HEALTH HOSPITALS | 54 | \$ 36,363,955 | \$ 438,400 | \$ 36,802,355 | \$ - | \$ - | \$ - | \$ 36,802,355 |
| COMCAST | 68 | \$ 482,656 | \$ 33,667,400 | \$ 34,150,056 | \$ - | \$ - | \$ - | \$ 34,150,056 |
| CENTERPOINT OWNER LLC | 6 | \$ 31,944,404 | \$ - | \$ 31,944,404 | \$ - | \$ - | \$ - | \$ 31,944,404 |
| Total Taxable Values of Top Taxpayers | 1,048 | \$ 590,380,236 | \$ 645,512,400 | \$ 1,235,892,636 | \$ 20,341,764 | \$ 3,210,800 | \$ 23,552,564 | \$ 1,259,445,200 |
| Total County Taxable Values as of April, 2021 | | \$ 24,895,992,618 | \$ 1,661,121,902 | \$ 26,557,114,520 | | | | |
| | | 2.37% | 38.86% | 4.65% | | | | |

**2021 Kent County Drain Commision:
Drainage Assessment Districts**

| GU | Name | Levy | GU | Name | Levy |
|-------------------|---------------------------|-------------|-----------------------|---------------------------|--------------|
| Ada | Tobias and Walden | \$1,450.88 | Plainfield | Pine Island & Scotch Lake | \$4,107.09 |
| | | | | River Road Farms No 5 | \$6,391.57 |
| Alpine | Pine Island & Scotch Lake | \$283.79 | Solon | Road Commission | \$690.48 |
| | Schindler Swamp | \$8,802.55 | | Rogue River I/C | \$1,515.79 |
| Bowne | Bear Swamp | \$6,971.33 | Sparta | Ball Creek Branch No 5 | \$2,239.55 |
| | Boulard & Thompson | \$8,130.01 | | Carpenter | \$49.28 |
| | Bowler | \$3,262.96 | | Chase I/C | \$4,807.22 |
| | Cobb and Miller | \$3,520.30 | | Phelps | \$16,853.57 |
| | Howard | \$1,444.03 | | Schindler Swamp | \$471.17 |
| | Johnson & Godfrey | \$46,442.19 | Spencer | Cooley | \$6,047.72 |
| | Kilgus | \$4,239.82 | | Five Lakes LL | 726.33 |
| | Tyler Creek I/C | \$2,973.38 | | | |
| | Winslow | \$4,356.72 | Tyrone | Ball Creek Branch No. 4 | \$5,334.40 |
| Caledonia | Sewell | \$2,560.28 | | Ball Creek Branch No. 5 | \$933.65 |
| | Troy W Mosher & Farnham | \$53,539.49 | | Chase I/C | \$544.26 |
| Cannon | Silver Lake LL | \$7,096.32 | | Greiner I/C | \$3,923.94 |
| | | | | Hilbrand I/C | \$143.21 |
| Cascade | Gillett | \$0.41 | | Rogue River I/C | \$2,118.59 |
| | Oatman | \$16,116.75 | Vergennes | Cherry Creek | \$8,049.36 |
| | Tobias & Walden | \$7,236.82 | | Howard Doyle & Howard | \$4,539.74 |
| Courtland | Beaver Dam | \$11,192.28 | City of Cedar Springs | Cedar Springs | \$61,268.37 |
| | Richardson and Beatty | \$15,029.63 | City of Grand Rapids | Gillett | \$331.39 |
| | | | | Hawthorne Hills Estates | \$1,844.63 |
| Gaines | Avalon Pointe North | \$2,563.42 | | Saddlebag | \$1,583.05 |
| | Denbraber | \$4,670.71 | | Shawmut Hills | \$13,451.16 |
| | Glen Hollow | \$1,703.91 | | West Leonard | \$11,729.02 |
| | Hanna Lake | \$3,630.85 | Kentwood | Gillett | \$1,795.38 |
| | Klopfenstein I/C | \$6,239.66 | | Waterman | \$179.61 |
| | Schooley | \$7,562.30 | City of Lowell | Cherry Creek | 647.36 |
| | Troy W Mosher & Farnham | \$10,690.85 | Walker City | Walker No 4 | \$22,552.40 |
| | Vantage Point West | \$5,527.28 | Village of Casnovia | Greiner I/C | \$3,164.59 |
| | Voss Parker | \$15,294.09 | Village of Kent City | Ball Creek Branch No 4 | 1,578.38 |
| | Waterman | \$3,231.53 | Village of Sand Lake | County Line | \$3,003.96 |
| Grand Rapids Twp. | Echo Lake LL | \$4,546.75 | | Sand Lake | \$2,533.56 |
| | Gillett | \$8,296.77 | Village of Sparta | Carpenter | \$20,262.27 |
| | Saddlebag | \$30,158.55 | | Phelps | \$0.00 |
| Grattan | Howard Doyle & Howard | \$329.49 | | Rogers | \$572.71 |
| Lowell | Bundy | \$18,133.16 | | | |
| | Cherry Creek | 631.86 | | | |
| | Howard | \$1,098.49 | | | |
| | Kilgus | \$5,365.51 | | | |
| | Oatman | \$1,037.68 | | | |
| | Tyler Creek I/C | \$1,061.31 | | | |
| | Winslow | \$1,855.36 | | | |
| Nelson | Beaver Dam | \$359.15 | | | |
| | Cedar Springs | \$2,326.20 | | | |
| | County Line | \$12,227.12 | | | |
| | Pine Lake LL | \$1,727.42 | | | |
| | Road Commission | \$2,362.01 | | | |
| | Sand Lake | \$11,884.77 | | | |
| Oakfield | Beaver Dam | \$793.77 | | | |
| | Five Lakes LL | \$1,948.89 | | | |
| | Ziegenfuss Lake LL | \$3,611.52 | | | |
| | | | Total | | \$591,505.08 |

Source: Kent County Drain Commissioner

Statement Showing Mills Apportioned by the County Board of Commissioners
of the County of KENT for the Year 2021

County and Local Unit

| (A) County Name | (B) Taxable Value* | (C) County Allocated Rate / SET | (D) Est. County Allocated / SET Tax Dollars | (E) Total County Extra Voted Operating Rate | (F) Est. County EV Oper. Tax Dollars | (G) Total County Debt Rate | (H) Est. County Debt Tax Dollars | (I) Total Est. County Tax Dollars | (BB) Total RenZone Taxable Value |
|--|-----------------------|--|--|---|--|----------------------------------|--|---|---|
| Kent | 26,502,638,936.00 | 4.1850 | 110,913,543.93 | 1.9671 | 52,133,341.08 | 0.0000 | 0.00 | 163,046,885.01 | 54,475,584.00 |
| STATE ED TAX | 26,314,570,906.00 | 6.0000 | 157,887,425.44 | 0.0000 | 0.00 | 0.0000 | 0.00 | 0.00 | 0.00 |
| Taxable Value for SET excludes the Industrial Personal Class Property | | | | | | | | | |
| *Section (B) and (K) Exclude Renaissance Zone Taxable Value | | | | | | | | | |
| (J) Local Unit Name Townships Cities Villages Listed Alphabetically | (K) Taxable Value* | (L) Total Allocated / Charter Rate | (M) Est. Local Allocated / Charter Tax Dollars | (N) Total Other Extra Voted / General Law Operating Rate | (O) Est. Local EV / GL Oper. Tax Dollars | (P) Total Debt Rate | (Q) Est. Local Debt Tax Dollars | (R) Total Est. Local Tax Dollars | (KK) Total RenZone Taxable Value |
| Ada | 1,125,320,320.00 | 0.8935 | 1,005,473.71 | 3.0795 | 3,465,423.93 | 0.0000 | 0.00 | 4,470,897.64 | 0.00 |
| Algoma | 528,601,943.00 | 0.7429 | 392,698.38 | 0.9241 | 488,481.06 | 0.0000 | 0.00 | 881,179.44 | 0.00 |
| Alpine | 467,429,439.00 | 0.9306 | 434,989.84 | 3.9443 | 1,843,681.94 | 0.0000 | 0.00 | 2,278,671.78 | 2,148,523.00 |
| Bowne | 157,767,078.00 | 0.8257 | 130,268.28 | 1.5663 | 247,110.57 | 0.0000 | 0.00 | 377,378.85 | 0.00 |
| Byron | 1,383,344,134.00 | 0.7100 | 982,174.34 | 0.0000 | 0.00 | 0.0000 | 0.00 | 982,174.34 | 0.00 |
| Caledonia | 818,977,274.00 | 0.6713 | 549,779.44 | 2.1162 | 1,733,119.71 | 0.0000 | 0.00 | 2,282,899.15 | 0.00 |
| Cannon | 796,376,815.00 | 0.7606 | 605,724.21 | 1.4662 | 1,167,647.69 | 0.0000 | 0.00 | 1,773,371.90 | 0.00 |
| Cascade | 1,771,040,328.00 | 0.9607 | 1,701,438.44 | 2.4774 | 4,387,575.31 | 0.0000 | 0.00 | 6,089,013.75 | 0.00 |
| Courtland | 388,330,881.00 | 0.7688 | 298,548.78 | 0.9746 | 378,467.28 | 0.0000 | 0.00 | 677,016.06 | 0.00 |
| Gaines | 992,076,732.00 | 0.8266 | 820,050.63 | 0.0000 | 0.00 | 0.0000 | 0.00 | 820,050.63 | 20,738,167.00 |
| Grand Rapids | 1,158,594,478.00 | 0.7500 | 868,945.86 | 0.8495 | 984,226.01 | 0.0000 | 0.00 | 1,853,171.87 | 0.00 |
| Grattan | 206,580,024.00 | 0.6801 | 140,495.07 | 1.4835 | 306,461.47 | 0.0000 | 0.00 | 446,956.54 | 0.00 |
| Lowell | 258,018,980.00 | 0.7476 | 192,894.99 | 0.0000 | 0.00 | 0.0000 | 0.00 | 192,894.99 | 0.00 |
| Nelson | 148,655,410.00 | 0.8350 | 124,127.27 | 0.8645 | 128,512.60 | 0.0000 | 0.00 | 252,639.87 | 0.00 |
| Oakfield | 245,617,060.00 | 0.7429 | 182,468.91 | 0.4810 | 118,141.81 | 0.0000 | 0.00 | 300,610.72 | 0.00 |
| Plainfield | 1,479,699,177.00 | 3.7000 | 5,474,886.95 | 0.4807 | 711,291.39 | 0.0000 | 0.00 | 6,186,178.34 | 0.00 |
| Solon | 207,554,417.00 | 0.7914 | 164,258.57 | 0.4798 | 99,584.61 | 0.0000 | 0.00 | 263,843.18 | 0.00 |
| Sparta | 311,561,810.00 | 0.9639 | 300,314.43 | 0.7239 | 225,539.59 | 0.0000 | 0.00 | 525,854.02 | 0.00 |
| Spencer | 150,906,396.00 | 0.8400 | 126,761.37 | 1.4847 | 224,050.73 | 0.0000 | 0.00 | 350,812.10 | 0.00 |
| Tyrone | 146,938,359.00 | 0.9576 | 140,708.17 | 1.4483 | 212,100.83 | 0.0000 | 0.00 | 353,519.00 | 0.00 |
| Vergennes | 240,305,656.00 | 0.8067 | 193,854.57 | 0.7000 | 168,213.96 | 0.0000 | 0.00 | 362,068.53 | 0.00 |
| Cedar Springs | 91,233,086.00 | 15.0642 | 1,374,353.45 | 1.3772 | 125,646.21 | 2.5499 | 232,636.16 | 1,732,635.82 | 0.00 |
| East Grand Rapids | 788,105,494.00 | 11.7975 | 9,297,674.57 | 1.7988 | 1,417,644.16 | 0.8829 | 695,818.34 | 11,411,137.07 | 0.00 |
| Grand Rapids | 5,724,008,810.00 | 5.8129 | 33,273,090.81 | 3.1821 | 18,214,368.43 | 0.0000 | 0.00 | 51,487,459.24 | 17,655,262.00 |
| Grandville | 758,851,007.00 | 11.0500 | 8,385,303.63 | 0.0000 | 0.00 | 0.0000 | 0.00 | 8,385,303.63 | 219,225.00 |
| Lowell | 137,232,817.00 | 15.7000 | 2,154,555.23 | 0.2281 | 31,302.81 | 0.0000 | 0.00 | 2,185,858.04 | 0.00 |
| Rockford | 266,918,622.00 | 12.9000 | 3,443,250.22 | 0.0000 | 0.00 | 0.0000 | 0.00 | 3,443,250.22 | 0.00 |
| Walker | 1,237,562,375.00 | 1.3360 | 1,653,383.33 | 0.0000 | 0.00 | 0.0000 | 0.00 | 1,653,383.33 | 13,714,407.00 |
| Wyoming | 2,352,234,407.00 | 4.7945 | 11,277,787.86 | 7.1002 | 16,701,334.74 | 0.0000 | 0.00 | 27,979,122.60 | 0.00 |
| Kentwood | 2,162,795,607.00 | 2.9757 | 6,435,830.89 | 6.5672 | 14,203,511.31 | 0.0000 | 0.00 | 20,639,342.20 | 0.00 |
| CALEDONIA | 70,201,628.00 | 7.9440 | 557,681.73 | 0.0000 | 0.00 | 0.0000 | 0.00 | 557,681.73 | 0.00 |
| CASNOVIA | 4,226,900.00 | 12.0000 | 50,722.80 | 0.0000 | 0.00 | 0.0000 | 0.00 | 50,722.80 | 0.00 |
| KENT CITY | 30,828,087.00 | 8.0000 | 246,624.70 | 0.0000 | 0.00 | 0.0000 | 0.00 | 246,624.70 | 0.00 |
| SAND LAKE | 10,936,094.00 | 14.3818 | 157,280.72 | 0.0000 | 0.00 | 3.8300 | 41,885.24 | 199,165.96 | 0.00 |
| SPARTA | 135,855,087.00 | 12.0000 | 1,630,261.04 | 0.0000 | 0.00 | 0.0000 | 0.00 | 1,630,261.04 | 0.00 |

Statement Showing Mills Apportioned by the Board of Commissioners
of the County of KENT for the Year 2021

Local K12 School Districts

| (A) Local K12 School District Name | (B) Total Taxable Value* | (C) Total NonHomestead Taxable Value* | (D) Total Commercial Personal Taxable Value* | (E) HH / Supplemental Rate | (F) Est. HH / Supplemental Tax Dollars | (G) Non Homestead Operating Rate | (H) Est. NH Operating Tax Dollars | (I) Total Debt / Sinking Fund / Bldg Site Rate | (J) Est. Debt / Sinking Fund / Bldg Site Tax Dollars | (K) Total Recreational Rate | (L) Est. Recreational Tax Dollars | (M) Total Est. Local K12 School Tax Dollars | (BB) Total RenZone Taxable Value | (GG) Non Homestead Comm Pers Operating Rate |
|---|-----------------------------|--|---|-------------------------------|---|-------------------------------------|--------------------------------------|---|---|--------------------------------|--------------------------------------|--|-------------------------------------|--|
| *Section (B) (C) and (D) Exclude Renaissance Zone Taxable Value | | | | | | | | | | | | | | |
| BELDING AREA SCHOOL DISTRICT | 123,413,569.00 | 19,248,716.00 | 729,600.00 | 0.0000 | 0.00 | 18.0000 | 350,854.49 | 7.0000 | 863,894.98 | 0.0000 | 0.00 | 1,214,749.47 | 0.00 | 6.0000 |
| BYRON CENTER PUBLIC SCHOOLS | 1,522,161,628.00 | 378,201,572.00 | 58,625,553.00 | 0.0000 | 0.00 | 18.0000 | 7,159,381.62 | 7.9746 | 12,138,630.12 | 0.0000 | 0.00 | 19,298,011.74 | 0.00 | 6.0000 |
| CALEDONIA COMMUNITY SCHOOLS | 1,619,243,880.00 | 570,070,454.00 | 72,466,000.00 | 0.0000 | 0.00 | 18.0000 | 10,696,064.17 | 7.0000 | 11,479,874.33 | 0.0000 | 0.00 | 22,175,938.50 | 20,738,167.00 | 6.0000 |
| CEDAR SPRINGS PUBLIC SCHOOLS | 696,681,937.00 | 149,474,824.00 | 9,710,300.00 | 0.0000 | 0.00 | 17.8168 | 2,719,645.91 | 7.9651 | 5,549,141.30 | 0.0000 | 0.00 | 8,268,787.21 | 0.00 | 5.8168 |
| COMSTOCK PARK PUBLIC SCHOOLS | 461,562,413.00 | 157,705,999.00 | 9,442,700.00 | 0.0000 | 0.00 | 18.0000 | 2,895,364.18 | 10.9224 | 5,064,836.33 | 0.0000 | 0.00 | 7,960,200.51 | 2,148,523.00 | 6.0000 |
| EAST GRAND RAPIDS PUBLIC SCH | 835,780,069.00 | 85,798,723.00 | 4,528,900.00 | 0.0000 | 0.00 | 18.0000 | 1,571,550.41 | 10.3996 | 8,691,778.41 | 1.1803 | 986,471.22 | 11,249,800.04 | 0.00 | 6.0000 |
| FOREST HILLS PUBLIC SCHOOLS | 3,874,546,002.00 | 1,055,825,433.00 | 122,525,200.00 | 0.0000 | 0.00 | 17.7824 | 19,483,599.90 | 6.1000 | 23,634,730.61 | 0.9845 | 3,814,490.54 | 46,932,821.05 | 0.00 | 5.7824 |
| GODFREY LEE PUBLIC SCH DIST | 124,746,529.00 | 51,585,810.00 | 2,885,044.00 | 0.0000 | 0.00 | 18.0000 | 945,854.84 | 17.0535 | 2,127,364.93 | 0.0000 | 0.00 | 3,073,219.77 | 0.00 | 6.0000 |
| GODWIN HEIGHTS PUBLIC SCHS | 363,083,019.00 | 185,050,323.00 | 20,017,917.00 | 0.0000 | 0.00 | 18.0000 | 3,451,013.31 | 5.1200 | 1,858,985.06 | 0.0000 | 0.00 | 5,309,998.37 | 0.00 | 6.0000 |
| GRAND RAPIDS CITY SCH DIST | 5,393,780,292.00 | 2,555,519,976.00 | 219,003,500.00 | 0.0000 | 0.00 | 18.0000 | 47,313,380.57 | 3.8500 | 20,834,026.88 | 0.0000 | 0.00 | 68,147,407.45 | 17,655,262.00 | 6.0000 |
| GRANDVILLE PUBLIC SCHOOLS | 1,623,145,223.00 | 659,483,899.00 | 57,589,104.00 | 0.0000 | 0.00 | 17.2070 | 11,647,605.91 | 6.4209 | 10,423,460.78 | 0.0000 | 0.00 | 22,071,066.69 | 219,225.00 | 5.2070 |
| GRANT PUBLIC SCHOOL DISTRICT | 960,366.00 | 240,816.00 | 0.00 | 0.0000 | 0.00 | 18.0000 | 4,334.69 | 1.3000 | 1,248.48 | 0.0000 | 0.00 | 5,583.17 | 0.00 | 6.0000 |
| GREENVILLE PUBLIC SCHOOLS | 240,577,431.00 | 45,865,836.00 | 1,357,700.00 | 0.0000 | 0.00 | 17.9083 | 829,400.85 | 7.2000 | 1,732,157.50 | 0.0000 | 0.00 | 2,561,558.35 | 0.00 | 5.9083 |
| KELLOGGSVILLE PUBLIC SCHOOLS | 399,777,563.00 | 199,119,977.00 | 28,649,902.00 | 0.0000 | 0.00 | 17.9946 | 3,754,829.04 | 8.3179 | 3,325,309.79 | 0.0000 | 0.00 | 7,080,138.83 | 0.00 | 5.9946 |
| KENOWA HILLS PUBLIC SCHOOLS | 1,208,414,733.00 | 601,335,597.00 | 92,355,600.00 | 0.0000 | 0.00 | 18.0000 | 11,378,174.35 | 4.6700 | 5,707,343.08 | 0.0000 | 0.00 | 17,085,517.43 | 13,714,407.00 | 6.0000 |
| KENT CITY COMMUNITY SCHOOLS | 198,346,230.00 | 29,703,912.00 | 3,179,400.00 | 0.0000 | 0.00 | 17.7881 | 546,778.85 | 9.2283 | 1,830,398.51 | 0.0000 | 0.00 | 2,377,177.36 | 0.00 | 5.7881 |
| KENTWOOD PUBLIC SCHOOLS | 2,352,135,278.00 | 1,128,010,492.00 | 91,609,200.00 | 0.0000 | 0.00 | 18.0000 | 20,853,844.06 | 5.8379 | 13,731,530.54 | 0.0000 | 0.00 | 34,585,374.60 | 0.00 | 6.0000 |
| LAKEVIEW COMMUNITY SCHOOLS | 14,554,639.00 | 2,304,516.00 | 47,600.00 | 0.0000 | 0.00 | 18.0000 | 41,766.89 | 5.6000 | 81,505.98 | 0.0000 | 0.00 | 123,272.87 | 0.00 | 6.0000 |
| LAKEWOOD PUBLIC SCHOOLS | 1,873,057.00 | 64,061.00 | 0.00 | 0.0000 | 0.00 | 17.9730 | 1,151.37 | 7.0000 | 13,111.40 | 0.0000 | 0.00 | 14,262.77 | 0.00 | 5.9730 |
| LOWELL AREA SCHOOL DISTRICT | 957,108,710.00 | 186,367,861.00 | 17,251,300.00 | 0.0000 | 0.00 | 17.3450 | 3,324,758.75 | 7.9882 | 7,645,575.80 | 0.0000 | 0.00 | 10,970,334.55 | 0.00 | 5.3450 |
| NORTHVIEW PUBLIC SCHOOL DIST | 741,958,826.00 | 190,260,984.00 | 14,444,600.00 | 0.0000 | 0.00 | 18.0000 | 3,511,365.31 | 7.4709 | 5,543,100.19 | 0.7069 | 524,490.69 | 9,578,956.19 | 0.00 | 6.0000 |
| ROCKFORD PUBLIC SCHOOLS | 2,177,151,335.00 | 366,144,230.00 | 22,759,200.00 | 0.0000 | 0.00 | 17.1924 | 6,413,072.93 | 7.4877 | 16,301,856.05 | 0.9283 | 2,021,049.58 | 24,735,978.56 | 0.00 | 5.1924 |
| SPARTA AREA SCHOOLS | 527,747,373.00 | 120,872,058.00 | 7,872,500.00 | 0.0000 | 0.00 | 18.0000 | 2,222,932.04 | 8.1500 | 4,301,141.09 | 0.0000 | 0.00 | 6,524,073.13 | 0.00 | 6.0000 |
| THORNAPPLE KELLOGG SCH DIST | 13,244,114.00 | 710,455.00 | 0.00 | 0.0000 | 0.00 | 18.0000 | 12,788.19 | 9.6500 | 127,805.70 | 0.0000 | 0.00 | 140,593.89 | 0.00 | 6.0000 |
| TRI COUNTY AREA SCHOOLS | 27,289,465.00 | 7,726,099.00 | 382,900.00 | 0.0000 | 0.00 | 18.0000 | 141,367.18 | 4.3500 | 118,709.17 | 0.0000 | 0.00 | 260,076.35 | 0.00 | 6.0000 |
| WAYLAND UNION SCHOOLS | 494,632.00 | 152,093.00 | 0.00 | 0.0000 | 0.00 | 18.0000 | 2,737.67 | 8.4000 | 4,154.91 | 0.0000 | 0.00 | 6,892.58 | 0.00 | 6.0000 |
| WYOMING PUBLIC SCHOOLS | 1,002,860,623.00 | 396,917,807.00 | 38,576,232.00 | 0.0000 | 0.00 | 18.0000 | 7,375,977.92 | 6.1277 | 6,145,229.04 | 0.0000 | 0.00 | 13,521,206.96 | 0.00 | 6.0000 |

Statement Showing Mills Apportioned by the County Board of Commissioners
of the County of KENT for the Year 2021

ISD and Community College

| (A) Community College Name | (B) Taxable Value* | (C) Total Operating Rate | (D) Est. Community College Oper. Tax Dollars | (E) Total Debt Rate | (F) Est. Community College Debt Tax Dollars | (G) Est. Total Community College Tax Dollars | | | (BB) Total RenZone Taxable Value |
|--|-----------------------|-----------------------------------|---|--------------------------------------|--|--|-------------------------------------|--------------------------------------|---|
| GRAND RAPIDS CC | 26,093,475,777.00 | 1.7307 | 45,159,978.53 | 0.0000 | 0.00 | 45,159,978.53 | | | 54,475,584.00 |
| MONTCALM CC | 282,421,535.00 | 2.6853 | 758,386.55 | 0.0000 | 0.00 | 758,386.55 | | | 0.00 |
| *Sections (B) and (I) Exclude Renaissance Zone Taxable Value | | | | | | | | | |
| (H) Intermediate School District Name | (I) Taxable Value* | (J) ISD Allocated Rate | (K) Est. ISD Allocated Tax Dollars | ISD Total EV Operating Rate | Est. ISD EV Operating (Spec Ed/Voc/Enh) Tax Dollars | (N) ISD Total Debt Rate | (O) Est. ISD Debt Tax Dollars | (P) Est. Total ISD Tax Dollars | (II) Total RenZone Taxable Value |
| ALLEGAN | 494,632.00 | 0.1389 | 68.70 | 4.7662 | 2,357.52 | 0.0000 | 0.00 | 2,426.22 | 0.00 |
| IONIA | 123,413,569.00 | 0.1308 | 16,142.49 | 5.7140 | 705,185.13 | 0.0000 | 0.00 | 721,327.62 | 0.00 |
| IONIA (LAKEWOOD SD) NO VOC ED | 1,873,057.00 | 0.1308 | 245.00 | 4.7219 | 8,844.39 | 0.0000 | 0.00 | 9,089.39 | 0.00 |
| KENT | 26,093,475,777.00 | 0.0868 | 2,264,913.70 | 5.4289 | 141,706,580.36 | 0.0000 | 0.00 | 143,971,494.06 | 54,475,584.00 |
| MONTCALM | 14,554,639.00 | 0.1721 | 2,504.85 | 4.7857 | 69,654.14 | 0.0000 | 0.00 | 72,158.99 | 0.00 |
| MONTCALM-(GREENVILLE, TRI COUNTY) NO VOC ED | 267,866,896.00 | 0.1721 | 46,099.89 | 3.4578 | 926,230.15 | 0.0000 | 0.00 | 972,330.04 | 0.00 |
| NEWAYGO | 960,366.00 | 0.1325 | 127.25 | 5.8948 | 5,661.17 | 0.0000 | 0.00 | 5,788.42 | 0.00 |

**2021 KENT COUNTY
CERTIFIED PROPERTY TAX RATES
(PER \$1000 OF TAXABLE VALUE)**

| GU & STATE CODE | PUBLIC SCHOOL NAME BY ASSESSING UNIT | K-12 SCHOOLS | | | | | | COLLEGE | INTERMEDIATE SCHOOLS | | | TWP/CITIES/VILLAGES | | | AUTHORITIES | | COUNTY | | | | | TOTAL |
|-------------------|--------------------------------------|---------------------|-------------------|-----------------------------|----------------------|-----------------|---------------|---------------|----------------------|----------------------------|----------------------------|----------------------|-----------------|--------------------------------|---------------|------------------------------|---------------------|---------------|-----------------|---------------|---------------|----------------|
| | | STATE EDUCATION TAX | NON-HOMESTEAD TAX | COMMERCIAL PERSONAL MILLAGE | EXTRA VOTED MILLAGES | BUILDING & SITE | DEBT | GRCC | ALLOCATED OPERATING | VOTED SPECIAL ED/ HANDICAP | VOTED VOCATIONAL EDUCATION | ALLOCATED OR CHARTER | VOTED OPERATING | DEBT or STREET LIGHTS REASONLY | LIBRARY | INTER URBAN TRANSIT PRTNRSHP | ALLOCATED OPERATING | JAIL | SENIOR CITIAAEN | VETERANS | ZOO/ MUSEUM | READY BY FIVE |
| ADA TWP | | | | | | | | | | | | | | | | | | | | | | |
| 41110 | Forest Hills - Summer | 6.0000 | | 2.8913 | 0.4923 | | 3.0500 | 1.7307 | 0.0868 | 4.4694 | 0.9595 | | | | | 4.1850 | | | | | | 20.9737 |
| | Forest Hills - Winter | | | 2.8911 | 0.4922 | | 3.0500 | | | | | | | 1.2484 | | | | | | | | 10.7307 |
| | TOTAL-HOMESTEAD | 6.0000 | 0.0000 | 5.7824 | 0.9845 | 0.0000 | 6.1000 | 1.7307 | 0.0868 | 4.4694 | 0.9595 | 0.8935 | 3.0795 | 0.0000 | 1.2484 | 4.1850 | 0.7645 | 0.4842 | 0.0482 | 0.4261 | 0.2441 | 31.7044 |
| | Forest Hills - Summer | 6.0000 | 8.8913 | 2.8913 | 0.4923 | | 3.0500 | 1.7307 | 0.0868 | 4.4694 | 0.9595 | | | | 4.1850 | | | | | | | 29.8650 |
| | Forest Hills - Winter | | 8.8911 | 2.8911 | 0.4922 | | 3.0500 | | | | | | | 1.2484 | | | | | | | | 19.6218 |
| | TOTAL - NON-HOME | 6.0000 | 17.7824 | 5.7824 | 0.9845 | 0.0000 | 6.1000 | 1.7307 | 0.0868 | 4.4694 | 0.9595 | 0.8935 | 3.0795 | 0.0000 | 1.2484 | 4.1850 | 0.7645 | 0.4842 | 0.0482 | 0.4261 | 0.2441 | 49.4868 |
| 41170 | Lowell - Summer | 6.0000 | | 2.6725 | | 0.4941 | 3.5000 | 1.7307 | 0.0868 | 4.4694 | 0.9595 | | | | 4.1850 | | | | | | | 21.4255 |
| | Lowell - Winter | | | 2.6725 | | 0.4941 | 3.5000 | | | | | | | 1.2484 | | | | | | | | 11.1826 |
| | TOTAL-HOMESTEAD | 6.0000 | 0.0000 | 5.3450 | 0.0000 | 0.9882 | 7.0000 | 1.7307 | 0.0868 | 4.4694 | 0.9595 | 0.8935 | 3.0795 | 0.0000 | 1.2484 | 4.1850 | 0.7645 | 0.4842 | 0.0482 | 0.4261 | 0.2441 | 32.6081 |
| | Lowell - Summer | 6.0000 | 8.6725 | 2.6725 | | 0.4941 | 3.5000 | 1.7307 | 0.0868 | 4.4694 | 0.9595 | | | | 4.1850 | | | | | | | 30.0980 |
| | Lowell - Winter | | 8.6725 | 2.6725 | | 0.4941 | 3.5000 | | | | | | | 1.2484 | | | | | | | | 19.8551 |
| | TOTAL - NON-HOME | 6.0000 | 17.3450 | 5.3450 | 0.0000 | 0.9882 | 7.0000 | 1.7307 | 0.0868 | 4.4694 | 0.9595 | 0.8935 | 3.0795 | 0.0000 | 1.2484 | 4.1850 | 0.7645 | 0.4842 | 0.0482 | 0.4261 | 0.2441 | 49.9531 |
| 41025 | Northview - Summer | 6.0000 | | 3.0000 | 0.3535 | 0.5815 | 3.1540 | 1.7307 | 0.0868 | 4.4694 | 0.9595 | | | | 4.1850 | | | | | | | 21.5204 |
| | Northview - Winter | | | 3.0000 | 0.3534 | 0.5814 | 3.1540 | | | | | | | 1.2484 | | | | | | | | 11.2773 |
| | TOTAL-HOMESTEAD | 6.0000 | 0.0000 | 6.0000 | 0.7069 | 1.1629 | 6.3080 | 1.7307 | 0.0868 | 4.4694 | 0.9595 | 0.8935 | 3.0795 | 0.0000 | 1.2484 | 4.1850 | 0.7645 | 0.4842 | 0.0482 | 0.4261 | 0.2441 | 32.7977 |
| | Northview - Summer | 6.0000 | 9.0000 | 3.0000 | 0.3535 | 0.5815 | 3.1540 | 1.7307 | 0.0868 | 4.4694 | 0.9595 | | | | 4.1850 | | | | | | | 30.5204 |
| | Northview - Winter | | 9.0000 | 3.0000 | 0.3534 | 0.5814 | 3.1540 | | | | | | | 1.2484 | | | | | | | | 20.2773 |
| | TOTAL - NON-HOME | 6.0000 | 18.0000 | 6.0000 | 0.7069 | 1.1629 | 6.3080 | 1.7307 | 0.0868 | 4.4694 | 0.9595 | 0.8935 | 3.0795 | 0.0000 | 1.2484 | 4.1850 | 0.7645 | 0.4842 | 0.0482 | 0.4261 | 0.2441 | 50.7977 |
| ALGOMA TWP | | | | | | | | | | | | | | | | | | | | | | |
| 41070 | Cedar Springs - Summer | 6.0000 | | 5.8168 | | 0.9651 | 7.0000 | 1.7307 | 0.0868 | 4.4694 | 0.9595 | | | | 4.1850 | | | | | | | 25.3965 |
| | Cedar Springs - Winter | | | 5.8168 | 0.0000 | 0.9651 | 7.0000 | 1.7307 | 0.0868 | 4.4694 | 0.9595 | 0.7429 | 0.9241 | 0.0000 | 1.2484 | | | | | | | 8.8825 |
| | TOTAL-HOMESTEAD | 6.0000 | 0.0000 | 5.8168 | 0.0000 | 0.9651 | 7.0000 | 1.7307 | 0.0868 | 4.4694 | 0.9595 | 0.7429 | 0.9241 | 0.0000 | 1.2484 | 4.1850 | 0.7645 | 0.4842 | 0.0482 | 0.4261 | 0.2441 | 30.2790 |
| | Cedar Springs - Summer | 6.0000 | 17.8168 | 5.8168 | | 0.9651 | 7.0000 | 1.7307 | 0.0868 | 4.4694 | 0.9595 | | | | 4.1850 | | | | | | | 43.2133 |
| | Cedar Springs - Winter | | | 5.8168 | 0.0000 | 0.9651 | 7.0000 | 1.7307 | 0.0868 | 4.4694 | 0.9595 | 0.7429 | 0.9241 | 0.0000 | 1.2484 | | | | | | | 4.8825 |
| | TOTAL - NON-HOME | 6.0000 | 17.8168 | 5.8168 | 0.0000 | 0.9651 | 7.0000 | 1.7307 | 0.0868 | 4.4694 | 0.9595 | 0.7429 | 0.9241 | 0.0000 | 1.2484 | 4.1850 | 0.7645 | 0.4842 | 0.0482 | 0.4261 | 0.2441 | 48.0958 |
| 41210 | Rockford - Summer | 6.0000 | | 2.5962 | 0.4642 | 0.2439 | 3.5000 | 1.7307 | 0.0868 | 4.4694 | 0.9595 | | | | 4.1850 | | | | | | | 21.6394 |
| | Rockford - Winter | | | 2.5962 | 0.4642 | 0.2439 | 3.5000 | | | | | | | 1.2484 | | | | | | | | 9.0905 |
| | TOTAL-HOMESTEAD | 6.0000 | 0.0000 | 5.1924 | 0.9283 | 0.4877 | 7.0000 | 1.7307 | 0.0868 | 4.4694 | 0.9595 | 0.7429 | 0.9241 | 0.0000 | 1.2484 | 4.1850 | 0.7645 | 0.4842 | 0.0482 | 0.4261 | 0.2441 | 30.7299 |
| | Rockford - Summer | 6.0000 | 8.5962 | 2.5962 | 0.4642 | 0.2439 | 3.5000 | 1.7307 | 0.0868 | 4.4694 | 0.9595 | | | | 4.1850 | | | | | | | 30.2356 |
| | Rockford - Winter | | 8.5962 | 2.5962 | 0.4642 | 0.2439 | 3.5000 | | | | | | | 1.2484 | | | | | | | | 17.6867 |
| | TOTAL - NON-HOME | 6.0000 | 17.1924 | 5.1924 | 0.9283 | 0.4877 | 7.0000 | 1.7307 | 0.0868 | 4.4694 | 0.9595 | 0.7429 | 0.9241 | 0.0000 | 1.2484 | 4.1850 | 0.7645 | 0.4842 | 0.0482 | 0.4261 | 0.2441 | 47.9223 |
| 41240 | Sparta - Summer | 6.0000 | | 3.0000 | | 0.5750 | 3.5000 | 1.7307 | 0.0868 | 4.4694 | 0.9595 | | | | 4.1850 | | | | | | | 21.5064 |
| | Sparta - Winter | | | 3.0000 | 0.0000 | 0.5750 | 3.5000 | | | | | | | 1.2484 | | | | | | | | 8.9575 |
| | TOTAL-HOMESTEAD | 6.0000 | 0.0000 | 6.0000 | 0.0000 | 1.1500 | 7.0000 | 1.7307 | 0.0868 | 4.4694 | 0.9595 | 0.7429 | 0.9241 | 0.0000 | 1.2484 | 4.1850 | 0.7645 | 0.4842 | 0.0482 | 0.4261 | 0.2441 | 30.4639 |
| | Sparta - Summer | 6.0000 | 9.0000 | 3.0000 | | 0.5750 | 3.5000 | 1.7307 | 0.0868 | 4.4694 | 0.9595 | | | | 4.1850 | | | | | | | 30.5064 |
| | Sparta - Winter | | 9.0000 | 3.0000 | 0.0000 | 0.5750 | 3.5000 | | | | | | | 1.2484 | | | | | | | | 17.9575 |
| | TOTAL - NON-HOME | 6.0000 | 18.0000 | 6.0000 | 0.0000 | 1.1500 | 7.0000 | 1.7307 | 0.0868 | 4.4694 | 0.9595 | 0.7429 | 0.9241 | 0.0000 | 1.2484 | 4.1850 | 0.7645 | 0.4842 | 0.0482 | 0.4261 | 0.2441 | 48.4639 |

**2021 KENT COUNTY
CERTIFIED PROPERTY TAX RATES
(PER \$1000 OF TAXABLE VALUE)**

| GU & STATE CODE | PUBLIC SCHOOL NAME BY ASSESSING UNIT | K-12 SCHOOLS | | | | | | COLLEGE | INTERMEDIATE SCHOOLS | | | TWP/CITIES/VILLAGES | | | AUTHORITIES | | COUNTY | | | | | TOTAL |
|-------------------|--------------------------------------|---------------------|-------------------|-----------------------------|----------------------|----------------|---------------|---------------|----------------------|----------------------------|----------------------------|----------------------|-----------------|--------------------------------|---------------|------------------------------|---------------------|---------------|-----------------|---------------|---------------|----------------|
| | | STATE EDUCATION TAX | NON-HOMESTEAD TAX | COMMERCIAL PERSONAL MILLAGE | EXTRA VOTED MILLAGES | BULDING & SITE | DEBT | GRCC | ALLOCATED OPERATING | VOTED SPECIAL ED/ HANDICAP | VOTED VOCATIONAL EDUCATION | ALLOCATED OR CHARTER | VOTED OPERATING | DEBT or STREET LIGHTS REALONLY | LIBRARY | INTER URBAN TRANSIT PRTRNSHP | ALLOCATED OPERATING | JAIL | SENIOR CITIAAEN | VETERANS | ZOO/ MUSEUM | READY BY FIVE |
| ALPINE TWP | | | | | | | | | | | | | | | | | | | | | | |
| 41080 | Comstock Park - Summer | 6.0000 | | 6.0000 | | 0.9724 | 9.9500 | 1.7307 | 0.0868 | 4.4694 | 0.9595 | | | | | 4.1850 | | | | | | 28.3538 |
| | Comstock - Winter | | | | | | | | | | | | | | | | | | | | | 8.0904 |
| | TOTAL-HOMESTEAD | 6.0000 | 0.0000 | 6.0000 | 0.0000 | 0.9724 | 9.9500 | 1.7307 | 0.0868 | 4.4694 | 0.9595 | 0.9306 | 3.9443 | 0.0000 | 1.2484 | 4.1850 | 0.7645 | 0.4842 | 0.0482 | 0.4261 | 0.2441 | 36.4442 |
| | Comstock Park - Summer | 6.0000 | 18.0000 | 6.0000 | | 0.9724 | 9.9500 | 1.7307 | 0.0868 | 4.4694 | 0.9595 | | | | | 4.1850 | | | | | | 46.3538 |
| | Comstock - Winter | | | | | | | | | | | | | | | | | | | | | 8.0904 |
| | TOTAL - NON-HOME | 6.0000 | 18.0000 | 6.0000 | 0.0000 | 0.9724 | 9.9500 | 1.7307 | 0.0868 | 4.4694 | 0.9595 | 0.9306 | 3.9443 | 0.0000 | 1.2484 | 4.1850 | 0.7645 | 0.4842 | 0.0482 | 0.4261 | 0.2441 | 54.4442 |
| 41145 | Kenowa - Summer | 6.0000 | | 6.0000 | | | 4.6700 | 1.7307 | 0.0868 | 4.4694 | 0.9595 | | | | | 4.1850 | | | | | | 22.1014 |
| | Kenowa - Winter | | | | | | | | | | | | | | | | | | | | | 8.0904 |
| | TOTAL-HOMESTEAD | 6.0000 | 0.0000 | 6.0000 | 0.0000 | 0.0000 | 4.6700 | 1.7307 | 0.0868 | 4.4694 | 0.9595 | 0.9306 | 3.9443 | 0.0000 | 1.2484 | 4.1850 | 0.7645 | 0.4842 | 0.0482 | 0.4261 | 0.2441 | 30.1918 |
| | Kenowa - Summer | 6.0000 | 18.0000 | 6.0000 | | | 4.6700 | 1.7307 | 0.0868 | 4.4694 | 0.9595 | | | | | 4.1850 | | | | | | 40.1014 |
| | Kenowa - Winter | | | | | | | | | | | | | | | | | | | | | 8.0904 |
| | TOTAL - NON-HOME | 6.0000 | 18.0000 | 6.0000 | 0.0000 | 0.0000 | 4.6700 | 1.7307 | 0.0868 | 4.4694 | 0.9595 | 0.9306 | 3.9443 | 0.0000 | 1.2484 | 4.1850 | 0.7645 | 0.4842 | 0.0482 | 0.4261 | 0.2441 | 48.1918 |
| 41240 | Sparta - Summer | 6.0000 | | 3.0000 | | 0.5750 | 3.5000 | 1.7307 | 0.0868 | 4.4694 | 0.9595 | | | | | 4.1850 | | | | | | 21.5064 |
| | Sparta - Winter | | | 3.0000 | | 0.5750 | 3.5000 | | | | | | | | | | | | | | | 12.1654 |
| | TOTAL-HOMESTEAD | 6.0000 | 0.0000 | 6.0000 | 0.0000 | 1.1500 | 7.0000 | 1.7307 | 0.0868 | 4.4694 | 0.9595 | 0.9306 | 3.9443 | 0.0000 | 1.2484 | 4.1850 | 0.7645 | 0.4842 | 0.0482 | 0.4261 | 0.2441 | 33.6718 |
| | Sparta - Summer | 6.0000 | 9.0000 | 3.0000 | | 0.5750 | 3.5000 | 1.7307 | 0.0868 | 4.4694 | 0.9595 | | | | | 4.1850 | | | | | | 30.5064 |
| | Sparta - Winter | | 9.0000 | 3.0000 | | 0.5750 | 3.5000 | | | | | | | | | | | | | | | 21.1654 |
| | TOTAL - NON-HOME | 6.0000 | 18.0000 | 6.0000 | 0.0000 | 1.1500 | 7.0000 | 1.7307 | 0.0868 | 4.4694 | 0.9595 | 0.9306 | 3.9443 | 0.0000 | 1.2484 | 4.1850 | 0.7645 | 0.4842 | 0.0482 | 0.4261 | 0.2441 | 51.6718 |
| BOWNE TWP | | | | | | | | | | | | | | | | | | | | | | |
| 41050 | Caledonia - Summer | 6.0000 | | 3.0000 | | | 3.5000 | 1.7307 | 0.0868 | 4.4694 | 0.9595 | | | | | 4.1850 | | | | | | 20.9314 |
| | Caledonia - Winter | | | 3.0000 | | | 3.5000 | | | | | | | | | | | | | | | 9.1075 |
| | TOTAL-HOMESTEAD | 6.0000 | 0.0000 | 6.0000 | 0.0000 | 0.0000 | 7.0000 | 1.7307 | 0.0868 | 4.4694 | 0.9595 | 0.8257 | 1.5663 | 0.0000 | 1.2484 | 4.1850 | 0.7645 | 0.4842 | 0.0482 | 0.4261 | 0.2441 | 30.0389 |
| | Caledonia - Summer | 6.0000 | 9.0000 | 3.0000 | | | 3.5000 | 1.7307 | 0.0868 | 4.4694 | 0.9595 | | | | | 4.1850 | | | | | | 29.9314 |
| | Caledonia - Winter | | 9.0000 | 3.0000 | | | 3.5000 | | | | | | | | | | | | | | | 18.1075 |
| | TOTAL - NON-HOME | 6.0000 | 18.0000 | 6.0000 | 0.0000 | 0.0000 | 7.0000 | 1.7307 | 0.0868 | 4.4694 | 0.9595 | 0.8257 | 1.5663 | 0.0000 | 1.2484 | 4.1850 | 0.7645 | 0.4842 | 0.0482 | 0.4261 | 0.2441 | 48.0389 |
| 34090 | Lakewood - Summer | 6.0000 | | 5.9730 | | | 7.0000 | | 0.1308 | 4.7219 | | | | | | 4.1850 | | | | | | 10.1850 |
| | Lakewood - Winter | | | | | | 7.0000 | 0.0000 | 0.1308 | 4.7219 | 0.0000 | | | | | | | | | | | 17.4602 |
| | TOTAL-HOMESTEAD | 6.0000 | 0.0000 | 5.9730 | 0.0000 | 0.0000 | 7.0000 | 0.0000 | 0.1308 | 4.7219 | 0.0000 | 0.8257 | 1.5663 | 0.0000 | 1.2484 | 4.1850 | 0.7645 | 0.4842 | 0.0482 | 0.4261 | 0.2441 | 27.6452 |
| | Lakewood - Summer | 6.0000 | 17.9730 | 5.9730 | | | 7.0000 | 0.0000 | 0.1308 | 4.7219 | | | | | | 4.1850 | | | | | | 10.1850 |
| | Lakewood - Winter | | | | | | 7.0000 | 0.0000 | 0.1308 | 4.7219 | 0.0000 | | | | | | | | | | | 35.4332 |
| | TOTAL - NON-HOME | 6.0000 | 17.9730 | 5.9730 | 0.0000 | 0.0000 | 7.0000 | 0.0000 | 0.1308 | 4.7219 | 0.0000 | 0.8257 | 1.5663 | 0.0000 | 1.2484 | 4.1850 | 0.7645 | 0.4842 | 0.0482 | 0.4261 | 0.2441 | 45.6182 |
| 41170 | Lowell - Summer | 6.0000 | | 2.6725 | | 0.4941 | 3.5000 | 1.7307 | 0.0868 | 4.4694 | 0.9595 | | | | | 4.1850 | | | | | | 21.4255 |
| | Lowell - Winter | | | 2.6725 | | 0.4941 | 3.5000 | | | | | | | | | | | | | | | 9.6016 |
| | TOTAL-HOMESTEAD | 6.0000 | 0.0000 | 5.3450 | 0.0000 | 0.9882 | 7.0000 | 1.7307 | 0.0868 | 4.4694 | 0.9595 | 0.8257 | 1.5663 | 0.0000 | 1.2484 | 4.1850 | 0.7645 | 0.4842 | 0.0482 | 0.4261 | 0.2441 | 31.0271 |
| | Lowell - Summer | 6.0000 | 8.6725 | 2.6725 | | 0.4941 | 3.5000 | 1.7307 | 0.0868 | 4.4694 | 0.9595 | | | | | 4.1850 | | | | | | 30.0980 |
| | Lowell - Winter | | 8.6725 | 2.6725 | | 0.4941 | 3.5000 | | | | | | | | | | | | | | | 18.2741 |
| | TOTAL - NON-HOME | 6.0000 | 17.3450 | 5.3450 | 0.0000 | 0.9882 | 7.0000 | 1.7307 | 0.0868 | 4.4694 | 0.9595 | 0.8257 | 1.5663 | 0.0000 | 1.2484 | 4.1850 | 0.7645 | 0.4842 | 0.0482 | 0.4261 | 0.2441 | 48.3721 |

2021 KENT COUNTY
 CERTIFIED PROPERTY TAX RATES
 (PER \$1000 OF TAXABLE VALUE)

| GU & STATE CODE | PUBLIC SCHOOL NAME BY ASSESSING UNIT | K-12 SCHOOLS | | | | | | COLLEGE | INTERMEDIATE SCHOOLS | | | TWP/CITIES/VILLAGES | | | AUTHORITIES | | COUNTY | | | | | TOTAL | |
|--------------------------|--------------------------------------|---------------------|-------------------|-----------------------------|----------------------|----------------|---------------|---------------|----------------------|----------------------------|----------------------------|----------------------|-----------------|--------------------------------|-------------|------------------------------|---------------------|---------------|-----------------|---------------|---------------|----------------|-------------|
| | | STATE EDUCATION TAX | NON-HOMESTEAD TAX | COMMERCIAL PERSONAL MILLAGE | EXTRA VOTED MILLAGES | BULDING & SITE | DEBT | GRCC | ALLOCATED OPERATING | VOTED SPECIAL ED/ HANDICAP | VOTED VOCATIONAL EDUCATION | ALLOCATED OR CHARTER | VOTED OPERATING | DEBT or STREET LIGHTS REALONLY | LIBRARY | INTER URBAN TRANSIT PRTRNSHP | ALLOCATED OPERATING | JAIL | SENIOR CITIAAEN | VETERANS | ZOO/ MUSEUM | READY BY FIVE | TOTAL MILLS |
| | | | | | | | | | | | | | | | | | | | | | | | |
| BOWNE TWP - Cont. | | | | | | | | | | | | | | | | | | | | | | | |
| 41910 | Thornapple - Summer | 6.0000 | | 6.0000 | | | 1.7307 | 0.0868 | 4.4694 | 0.9595 | | | | | | 4.1850 | | | | | | 17.4314 | |
| | Thornapple - Winter | | | | | 9.6500 | | | | | 0.8257 | 1.5663 | | | | | 0.7645 | 0.4842 | 0.0482 | 0.4261 | 0.2441 | 14.0091 | |
| | TOTAL-HOMESTEAD | 6.0000 | 0.0000 | 6.0000 | 0.0000 | 0.0000 | 1.7307 | 0.0868 | 4.4694 | 0.9595 | 0.8257 | 1.5663 | 0.0000 | 0.0000 | | 4.1850 | 0.7645 | 0.4842 | 0.0482 | 0.4261 | 0.2441 | 31.4405 | |
| | Thornapple - Summer | 6.0000 | | 6.0000 | | | 1.7307 | 0.0868 | 4.4694 | 0.9595 | | | | | | 4.1850 | | | | | | 17.4314 | |
| | Thornapple - Winter | | | 6.0000 | | 9.6500 | | | | | 0.8257 | 1.5663 | | | | | 0.7645 | 0.4842 | 0.0482 | 0.4261 | 0.2441 | 32.0091 | |
| | TOTAL - NON-HOME | 6.0000 | 18.0000 | 6.0000 | 0.0000 | 0.0000 | 1.7307 | 0.0868 | 4.4694 | 0.9595 | 0.8257 | 1.5663 | 0.0000 | 0.0000 | | 4.1850 | 0.7645 | 0.4842 | 0.0482 | 0.4261 | 0.2441 | 49.4405 | |
| BYRON TWP | | | | | | | | | | | | | | | | | | | | | | | |
| 41040 | Byron - Summer | 6.0000 | | 3.0000 | | 0.4879 | 1.7307 | 0.0868 | 4.4694 | 0.9595 | | | | | | 4.1850 | | | | | | 21.4193 | |
| | Byron - Winter | | | 3.0000 | | 0.4867 | | | | | 0.7100 | | 1.5100 | 1.2484 | | | 0.7645 | 0.4842 | 0.0482 | 0.4261 | 0.2441 | 9.4222 | |
| | TOTAL-HOMESTEAD | 6.0000 | 0.0000 | 6.0000 | 0.0000 | 0.9746 | 1.7307 | 0.0868 | 4.4694 | 0.9595 | 0.7100 | 0.0000 | 1.5100 | 1.2484 | | 4.1850 | 0.7645 | 0.4842 | 0.0482 | 0.4261 | 0.2441 | 30.8415 | |
| | Byron - Summer | 6.0000 | 9.0000 | 3.0000 | | 0.4879 | 1.7307 | 0.0868 | 4.4694 | 0.9595 | | | | | | 4.1850 | | | | | | 30.4193 | |
| | Byron - Winter | | 9.0000 | 3.0000 | | 0.4867 | | | | | 0.7100 | | 1.5100 | 1.2484 | | | 0.7645 | 0.4842 | 0.0482 | 0.4261 | 0.2441 | 18.4222 | |
| | TOTAL - NON-HOME | 6.0000 | 18.0000 | 6.0000 | 0.0000 | 0.9746 | 1.7307 | 0.0868 | 4.4694 | 0.9595 | 0.7100 | 0.0000 | 1.5100 | 1.2484 | | 4.1850 | 0.7645 | 0.4842 | 0.0482 | 0.4261 | 0.2441 | 48.8415 | |
| 41130 | Grandville - Summer | 6.0000 | | 5.2070 | | 1.3709 | 1.7307 | 0.0868 | 4.4694 | 0.9595 | | | | | | 4.1850 | | | | | | 23.8523 | |
| | Grandville - Winter | | | | | | | | | | 0.7100 | | 1.5100 | 1.2484 | | | 0.7645 | 0.4842 | 0.0482 | 0.4261 | 0.2441 | 5.4355 | |
| | TOTAL-HOMESTEAD | 6.0000 | 0.0000 | 5.2070 | 0.0000 | 1.3709 | 1.7307 | 0.0868 | 4.4694 | 0.9595 | 0.7100 | 0.0000 | 1.5100 | 1.2484 | | 4.1850 | 0.7645 | 0.4842 | 0.0482 | 0.4261 | 0.2441 | 29.2878 | |
| | Grandville - Summer | 6.0000 | 17.2070 | 5.2070 | | 1.3709 | 1.7307 | 0.0868 | 4.4694 | 0.9595 | | | | | | 4.1850 | | | | | | 41.0593 | |
| | Grandville - Winter | | | | | | | | | | 0.7100 | | 1.5100 | 1.2484 | | | 0.7645 | 0.4842 | 0.0482 | 0.4261 | 0.2441 | 5.4355 | |
| | TOTAL - NON-HOME | 6.0000 | 17.2070 | 5.2070 | 0.0000 | 1.3709 | 1.7307 | 0.0868 | 4.4694 | 0.9595 | 0.7100 | 0.0000 | 1.5100 | 1.2484 | | 4.1850 | 0.7645 | 0.4842 | 0.0482 | 0.4261 | 0.2441 | 46.4948 | |
| 41160 | Kentwood - Summer | 6.0000 | | 3.0000 | | 0.7940 | 1.7307 | 0.0868 | 4.4694 | 0.9595 | | | | | | 4.1850 | | | | | | 20.3504 | |
| | Kentwood - Winter | | | 3.0000 | | 0.7940 | | | | | 0.7100 | | 1.5100 | 1.2484 | | | 0.7645 | 0.4842 | 0.0482 | 0.4261 | 0.2441 | 8.3545 | |
| | TOTAL-HOMESTEAD | 6.0000 | 0.0000 | 6.0000 | 0.0000 | 1.5879 | 1.7307 | 0.0868 | 4.4694 | 0.9595 | 0.7100 | 0.0000 | 1.5100 | 1.2484 | | 4.1850 | 0.7645 | 0.4842 | 0.0482 | 0.4261 | 0.2441 | 28.7048 | |
| | Kentwood - Summer | 6.0000 | 9.0000 | 3.0000 | | 0.7940 | 1.7307 | 0.0868 | 4.4694 | 0.9595 | | | | | | 4.1850 | | | | | | 29.3504 | |
| | Kentwood - Winter | | 9.0000 | 3.0000 | | 0.7940 | | | | | 0.7100 | | 1.5100 | 1.2484 | | | 0.7645 | 0.4842 | 0.0482 | 0.4261 | 0.2441 | 17.3545 | |
| | TOTAL - NON-HOME | 6.0000 | 18.0000 | 6.0000 | 0.0000 | 1.5879 | 1.7307 | 0.0868 | 4.4694 | 0.9595 | 0.7100 | 0.0000 | 1.5100 | 1.2484 | | 4.1850 | 0.7645 | 0.4842 | 0.0482 | 0.4261 | 0.2441 | 46.7048 | |
| 03040 | Wayland Union - Summer | 6.0000 | | 3.0000 | | 4.2000 | | | | | | | | | | 4.1850 | | | | | | 14.3850 | |
| | Wayland Union - Winter | | | 3.0000 | | 4.2000 | | | | | 0.1389 | 3.0097 | 1.7565 | 1.2484 | | | 0.7645 | 0.4842 | 0.0482 | 0.4261 | 0.2441 | 14.5406 | |
| | TOTAL-HOMESTEAD | 6.0000 | 0.0000 | 6.0000 | 0.0000 | 0.0000 | 0.0000 | 0.0000 | 0.1389 | 3.0097 | 0.7100 | 0.0000 | 1.5100 | 1.2484 | | 4.1850 | 0.7645 | 0.4842 | 0.0482 | 0.4261 | 0.2441 | 28.9256 | |
| | Wayland Union - Summer | 6.0000 | 9.0000 | 3.0000 | | 4.2000 | | | | | | | | | | 4.1850 | | | | | | 23.3850 | |
| | Wayland Union - Winter | | 9.0000 | 3.0000 | | 4.2000 | | | | | 0.1389 | 3.0097 | 1.7565 | 1.2484 | | | 0.7645 | 0.4842 | 0.0482 | 0.4261 | 0.2441 | 23.5406 | |
| | TOTAL - NON-HOME | 6.0000 | 18.0000 | 6.0000 | 0.0000 | 0.0000 | 0.0000 | 0.0000 | 0.1389 | 3.0097 | 0.7100 | 0.0000 | 1.5100 | 1.2484 | | 4.1850 | 0.7645 | 0.4842 | 0.0482 | 0.4261 | 0.2441 | 46.9256 | |
| CALEDONIA TWP | | | | | | | | | | | | | | | | | | | | | | | |
| 41050 | Caledonia - Summer | 6.0000 | | 3.0000 | | 3.5000 | 1.7307 | 0.0868 | 4.4694 | 0.9595 | | | | | | 4.1850 | | | | | | 20.9314 | |
| | Caledonia - Winter | | | 3.0000 | | 3.5000 | | | | | 0.6713 | 2.1162 | | 1.2484 | | | 0.7645 | 0.4842 | 0.0482 | 0.4261 | 0.2441 | 9.5030 | |
| | TOTAL-HOMESTEAD | 6.0000 | 0.0000 | 6.0000 | 0.0000 | 0.0000 | 1.7307 | 0.0868 | 4.4694 | 0.9595 | 0.6713 | 2.1162 | 0.0000 | 1.2484 | | 4.1850 | 0.7645 | 0.4842 | 0.0482 | 0.4261 | 0.2441 | 30.4344 | |
| | Caledonia - Summer | 6.0000 | 9.0000 | 3.0000 | | 3.5000 | 1.7307 | 0.0868 | 4.4694 | 0.9595 | | | | | | 4.1850 | | | | | | 29.9314 | |
| | Caledonia - Winter | | 9.0000 | 3.0000 | | 3.5000 | | | | | 0.6713 | 2.1162 | | 1.2484 | | | 0.7645 | 0.4842 | 0.0482 | 0.4261 | 0.2441 | 18.5030 | |
| | TOTAL - NON-HOME | 6.0000 | 18.0000 | 6.0000 | 0.0000 | 0.0000 | 1.7307 | 0.0868 | 4.4694 | 0.9595 | 0.6713 | 2.1162 | 0.0000 | 1.2484 | | 4.1850 | 0.7645 | 0.4842 | 0.0482 | 0.4261 | 0.2441 | 48.4344 | |

**2021 KENT COUNTY
CERTIFIED PROPERTY TAX RATES
(PER \$1000 OF TAXABLE VALUE)**

| GU & STATE CODE | PUBLIC SCHOOL NAME BY ASSESSING UNIT | K-12 SCHOOLS | | | | | | COLLEGE | INTERMEDIATE SCHOOLS | | | TWP/CITIES/VILLAGES | | | AUTHORITIES | | COUNTY | | | | | TOTAL |
|-------------------------|--------------------------------------|---------------------|-------------------|-----------------------------|----------------------|----------------|---------------|---------------|----------------------|----------------------------|----------------------------|----------------------|-----------------|--------------------------------|---------------|------------------------------|---------------------|---------------|-----------------|---------------|----------------|----------------|
| | | STATE EDUCATION TAX | NON-HOMESTEAD TAX | COMMERCIAL PERSONAL MILLAGE | EXTRA VOTED MILLAGES | BULDING & SITE | DEBT | GRCC | ALLOCATED OPERATING | VOTED SPECIAL ED/ HANDICAP | VOTED VOCATIONAL EDUCATION | ALLOCATED OR CHARTER | VOTED OPERATING | DEBT or STREET LIGHTS REALONLY | LIBRARY | INTER URBAN TRANSIT PRTRNSHP | ALLOCATED OPERATING | JAIL | SENIOR CITIAAEN | VETERANS | ZOO/ MUSEUM | READY BY FIVE |
| 41910 | CALEDONIA TWP - Cont. | | | | | | | | | | | | | | | | | | | | | |
| | Thornapple - Summer | 6.0000 | | | | | | 1.7307 | 0.0868 | 4.4694 | 0.9595 | | | | | | | | | | | |
| | Thornapple - Winter | | | 6.0000 | | | 9.6500 | | | | | 0.6713 | 2.1162 | | | 4.1850 | 0.7645 | 0.4842 | 0.0482 | 0.4261 | 0.2441 | 17.4314 |
| | TOTAL-HOMESTEAD | 6.0000 | 0.0000 | 6.0000 | 0.0000 | 0.0000 | 9.6500 | 1.7307 | 0.0868 | 4.4694 | 0.9595 | 0.6713 | 2.1162 | 0.0000 | 0.0000 | 4.1850 | 0.7645 | 0.4842 | 0.0482 | 0.4261 | 0.2441 | 31.8360 |
| | Thornapple - Summer | 6.0000 | | | | | | 1.7307 | 0.0868 | 4.4694 | 0.9595 | | | | | | | | | | | |
| Thornapple - Winter | | 18.0000 | 6.0000 | | | 9.6500 | | | | | 0.6713 | 2.1162 | | | 4.1850 | 0.7645 | 0.4842 | 0.0482 | 0.4261 | 0.2441 | 17.4314 | |
| TOTAL - NON-HOME | 6.0000 | 18.0000 | 6.0000 | 0.0000 | 0.0000 | 9.6500 | 1.7307 | 0.0868 | 4.4694 | 0.9595 | 0.6713 | 2.1162 | 0.0000 | 0.0000 | 4.1850 | 0.7645 | 0.4842 | 0.0482 | 0.4261 | 0.2441 | 32.4046 | |
| | TOTAL | | | | | | | | | | | | | | | | | | | | | 49.8360 |
| 41110 | CANNON TWP | | | | | | | | | | | | | | | | | | | | | |
| | Forest Hills - Summer | 6.0000 | | | | | | 1.7307 | 0.0868 | 4.4694 | 0.9595 | | | | | | | | | | | |
| | Forest Hills - Winter | | | 5.7824 | 0.9845 | | 6.1000 | | | | | 0.7606 | 1.4662 | | 1.2484 | 4.1850 | 0.7645 | 0.4842 | 0.0482 | 0.4261 | 0.2441 | 17.4314 |
| | TOTAL-HOMESTEAD | 6.0000 | 0.0000 | 5.7824 | 0.9845 | 0.0000 | 6.1000 | 1.7307 | 0.0868 | 4.4694 | 0.9595 | 0.7606 | 1.4662 | 0.0000 | 1.2484 | 4.1850 | 0.7645 | 0.4842 | 0.0482 | 0.4261 | 0.2441 | 29.9582 |
| | Forest Hills - Summer | 6.0000 | | | | | | 1.7307 | 0.0868 | 4.4694 | 0.9595 | | | | | | | | | | | |
| Forest Hills - Winter | | 17.7824 | 5.7824 | 0.9845 | | 6.1000 | | | | | 0.7606 | 1.4662 | | 1.2484 | 4.1850 | 0.7645 | 0.4842 | 0.0482 | 0.4261 | 0.2441 | 17.4314 | |
| TOTAL - NON-HOME | 6.0000 | 17.7824 | 5.7824 | 0.9845 | 0.0000 | 6.1000 | 1.7307 | 0.0868 | 4.4694 | 0.9595 | 0.7606 | 1.4662 | 0.0000 | 1.2484 | 4.1850 | 0.7645 | 0.4842 | 0.0482 | 0.4261 | 0.2441 | 47.7406 | |
| 41170 | Lowell - Summer | 6.0000 | | 2.6725 | | 0.4941 | 3.5000 | 1.7307 | 0.0868 | 4.4694 | 0.9595 | | | | | | | | | | | |
| | Lowell - Winter | | | 2.6725 | | 0.4941 | 3.5000 | | | | | 0.7606 | 1.4662 | | 1.2484 | 4.1850 | 0.7645 | 0.4842 | 0.0482 | 0.4261 | 0.2441 | 21.4255 |
| | TOTAL-HOMESTEAD | 6.0000 | 0.0000 | 5.3450 | 0.0000 | 0.9882 | 7.0000 | 1.7307 | 0.0868 | 4.4694 | 0.9595 | 0.7606 | 1.4662 | 0.0000 | 1.2484 | 4.1850 | 0.7645 | 0.4842 | 0.0482 | 0.4261 | 0.2441 | 9.4364 |
| | Lowell - Summer | 6.0000 | 8.6725 | 2.6725 | | 0.4941 | 3.5000 | 1.7307 | 0.0868 | 4.4694 | 0.9595 | | | | | | | | | | | |
| | Lowell - Winter | | 8.6725 | 2.6725 | | 0.4941 | 3.5000 | | | | | 0.7606 | 1.4662 | | 1.2484 | 4.1850 | 0.7645 | 0.4842 | 0.0482 | 0.4261 | 0.2441 | 30.0980 |
| TOTAL - NON-HOME | 6.0000 | 17.3450 | 5.3450 | 0.0000 | 0.9882 | 7.0000 | 1.7307 | 0.0868 | 4.4694 | 0.9595 | 0.7606 | 1.4662 | 0.0000 | 1.2484 | 4.1850 | 0.7645 | 0.4842 | 0.0482 | 0.4261 | 0.2441 | 48.2069 | |
| 41210 | Rockford - Summer | 6.0000 | | 2.5962 | 0.4642 | 0.2439 | 3.5000 | 1.7307 | 0.0868 | 4.4694 | 0.9595 | | | | | | | | | | | |
| | Rockford - Winter | | | 2.5962 | 0.4642 | 0.2439 | 3.5000 | | | | | 0.7606 | 1.4662 | | 1.2484 | 4.1850 | 0.7645 | 0.4842 | 0.0482 | 0.4261 | 0.2441 | 21.6394 |
| | TOTAL-HOMESTEAD | 6.0000 | 0.0000 | 5.1924 | 0.9283 | 0.4877 | 7.0000 | 1.7307 | 0.0868 | 4.4694 | 0.9595 | 0.7606 | 1.4662 | 0.0000 | 1.2484 | 4.1850 | 0.7645 | 0.4842 | 0.0482 | 0.4261 | 0.2441 | 9.6503 |
| | Rockford - Summer | 6.0000 | 8.5962 | 2.5962 | 0.4642 | 0.2439 | 3.5000 | 1.7307 | 0.0868 | 4.4694 | 0.9595 | | | | | | | | | | | |
| | Rockford - Winter | | 8.5962 | 2.5962 | 0.4642 | 0.2439 | 3.5000 | | | | | 0.7606 | 1.4662 | | 1.2484 | 4.1850 | 0.7645 | 0.4842 | 0.0482 | 0.44 | 0.4400 | 30.2356 |
| TOTAL - NON-HOME | 6.0000 | 17.1924 | 5.1924 | 0.9283 | 0.4877 | 7.0000 | 1.7307 | 0.0868 | 4.4694 | 0.9595 | 0.7606 | 1.4662 | 0.0000 | 1.2484 | 4.1850 | 0.7645 | 0.4842 | 0.0482 | 0.44 | 0.4400 | 18.4563 | |
| | TOTAL | | | | | | | | | | | | | | | | | | | | | 48.6919 |
| 41050 | CASCADE TWP | | | | | | | | | | | | | | | | | | | | | |
| | Caledonia - Summer | 6.0000 | | 3.0000 | | | 3.5000 | 1.7307 | 0.0868 | 4.4694 | 0.9595 | | | | | | | | | | | |
| | Caledonia - Winter | | | 3.0000 | | | 3.5000 | | | | | 0.9607 | 2.4774 | | 1.2484 | 4.1850 | 0.7645 | 0.4842 | 0.0482 | 0.4261 | 0.2441 | 20.9314 |
| | TOTAL-HOMESTEAD | 6.0000 | 0.0000 | 6.0000 | 0.0000 | 0.0000 | 7.0000 | 1.7307 | 0.0868 | 4.4694 | 0.9595 | 0.9607 | 2.4774 | 0.0000 | 1.2484 | 4.1850 | 0.7645 | 0.4842 | 0.0482 | 0.4261 | 0.2441 | 10.1536 |
| | Caledonia - Summer | 6.0000 | 9.0000 | 3.0000 | | | 3.5000 | 1.7307 | 0.0868 | 4.4694 | 0.9595 | | | | | | | | | | | |
| Caledonia - Winter | | 9.0000 | 3.0000 | | | 3.5000 | | | | | 0.9607 | 2.4774 | | 1.2484 | 4.1850 | 0.7645 | 0.4842 | 0.0482 | 0.4261 | 0.2441 | 29.9314 | |
| TOTAL - NON-HOME | 6.0000 | 18.0000 | 6.0000 | 0.0000 | 0.0000 | 7.0000 | 1.7307 | 0.0868 | 4.4694 | 0.9595 | 0.9607 | 2.4774 | 0.0000 | 1.2484 | 4.1850 | 0.7645 | 0.4842 | 0.0482 | 0.4261 | 0.2441 | 19.1536 | |
| | TOTAL | | | | | | | | | | | | | | | | | | | | | 49.0850 |
| 41110 | Forest Hills - Summer | 6.0000 | | 2.8913 | 0.4923 | | 3.0500 | 1.7307 | 0.0868 | 4.4694 | 0.9595 | | | | | | | | | | | |
| | Forest Hills - Winter | | | 2.8911 | 0.4922 | | 3.0500 | | | | | 0.9607 | 2.4774 | | 1.2484 | 4.1850 | 0.7645 | 0.4842 | 0.0482 | 0.4261 | 0.2441 | 20.9737 |
| | TOTAL-HOMESTEAD | 6.0000 | 0.0000 | 5.7824 | 0.9845 | 0.0000 | 6.1000 | 1.7307 | 0.0868 | 4.4694 | 0.9595 | 0.9607 | 2.4774 | 0.0000 | 1.2484 | 4.1850 | 0.7645 | 0.4842 | 0.0482 | 0.4261 | 0.2441 | 10.1958 |
| | Forest Hills - Summer | 6.0000 | 8.8913 | 2.8913 | 0.4923 | | 3.0500 | 1.7307 | 0.0868 | 4.4694 | 0.9595 | | | | | | | | | | | |
| | Forest Hills - Winter | | 8.8911 | 2.8911 | 0.4922 | | 3.0500 | | | | | 0.9607 | 2.4774 | | 1.2484 | 4.1850 | 0.7645 | 0.4842 | 0.0482 | 0.4261 | 0.2441 | 29.8650 |
| TOTAL - NON-HOME | 6.0000 | 17.7824 | 5.7824 | 0.9845 | 0.0000 | 6.1000 | 1.7307 | 0.0868 | 4.4694 | 0.9595 | 0.9607 | 2.4774 | 0.0000 | 1.2484 | 4.1850 | 0.7645 | 0.4842 | 0.0482 | 0.4261 | 0.2441 | 19.0869 | |
| | TOTAL | | | | | | | | | | | | | | | | | | | | | 48.9519 |

**2021 KENT COUNTY
CERTIFIED PROPERTY TAX RATES
(PER \$1000 OF TAXABLE VALUE)**

| GU & STATE CODE | PUBLIC SCHOOL NAME BY ASSESSING UNIT | K-12 SCHOOLS | | | | | | COLLEGE | INTERMEDIATE SCHOOLS | | | TWP/CITIES/VILLAGES | | | AUTHORITIES | | COUNTY | | | | | TOTAL |
|---------------------------|--------------------------------------|---------------------|-------------------|-----------------------------|----------------------|----------------|---------------|---------------|----------------------|----------------------------|----------------------------|----------------------|-----------------|--------------------------------|---------------|------------------------------|---------------------|---------------|-----------------|---------------|---------------|----------------|
| | | STATE EDUCATION TAX | NON-HOMESTEAD TAX | COMMERCIAL PERSONAL MILLAGE | EXTRA VOTED MILLAGES | BULDING & SITE | DEBT | GRCC | ALLOCATED OPERATING | VOTED SPECIAL ED/ HANDICAP | VOTED VOCATIONAL EDUCATION | ALLOCATED OR CHARTER | VOTED OPERATING | DEBT or STREET LIGHTS REALONLY | LIBRARY | INTER URBAN TRANSIT PRTRNSHP | ALLOCATED OPERATING | JAIL | SENIOR CITIAAEN | VETERANS | ZOO/ MUSEUM | READY BY FIVE |
| CASCADE TWP -Cont. | | | | | | | | | | | | | | | | | | | | | | |
| 41170 | Lowell - Summer | 6.0000 | | 2.6725 | | 0.4941 | 3.5000 | 1.7307 | 0.0868 | 4.4694 | 0.9595 | | | | | 4.1850 | | | | | | 21.4255 |
| | Lowell - Winter | | | 2.6725 | | 0.4941 | 3.5000 | | | | | 0.9607 | 2.4774 | | 1.2484 | | 0.7645 | 0.4842 | 0.0482 | 0.4261 | 0.2441 | 10.6477 |
| | TOTAL-HOMESTEAD | 6.0000 | 0.0000 | 5.3450 | 0.0000 | 0.9882 | 7.0000 | 1.7307 | 0.0868 | 4.4694 | 0.9595 | 0.9607 | 2.4774 | 0.0000 | 1.2484 | 4.1850 | 0.7645 | 0.4842 | 0.0482 | 0.4261 | 0.2441 | 32.0732 |
| | Lowell - Summer | 6.0000 | 8.6725 | 2.6725 | | 0.4941 | 3.5000 | 1.7307 | 0.0868 | 4.4694 | 0.9595 | | | | | 4.1850 | | | | | | 30.0980 |
| | Lowell - Winter | | 8.6725 | 2.6725 | | 0.4941 | 3.5000 | | | | | 0.9607 | 2.4774 | | 1.2484 | | 0.7645 | 0.4842 | 0.0482 | 0.4261 | 0.2441 | 19.3202 |
| | TOTAL - NON-HOME | 6.0000 | 17.3450 | 5.3450 | 0.0000 | 0.9882 | 7.0000 | 1.7307 | 0.0868 | 4.4694 | 0.9595 | 0.9607 | 2.4774 | 0.0000 | 1.2484 | 4.1850 | 0.7645 | 0.4842 | 0.0482 | 0.4261 | 0.2441 | 49.4182 |
| COURTLAND TWP | | | | | | | | | | | | | | | | | | | | | | |
| 41070 | Cedar Springs - Summer | 6.0000 | | 5.8168 | | 0.9651 | 7.0000 | 1.7307 | 0.0868 | 4.4694 | 0.9595 | | | | | 4.1850 | | | | | | 25.3965 |
| | Cedar Springs - Winter | | | 5.8168 | | 0.9651 | 7.0000 | | | | | 0.7688 | 0.9746 | | 1.2484 | | 0.7645 | 0.4842 | 0.0482 | 0.4261 | 0.2441 | 4.9589 |
| | TOTAL-HOMESTEAD | 6.0000 | 0.0000 | 5.8168 | 0.0000 | 0.9651 | 7.0000 | 1.7307 | 0.0868 | 4.4694 | 0.9595 | 0.7688 | 0.9746 | 0.0000 | 1.2484 | 4.1850 | 0.7645 | 0.4842 | 0.0482 | 0.4261 | 0.2441 | 30.3554 |
| | Cedar Springs - Summer | 6.0000 | 17.8168 | 5.8168 | | 0.9651 | 7.0000 | 1.7307 | 0.0868 | 4.4694 | 0.9595 | | | | | 4.1850 | | | | | | 43.2133 |
| | Cedar Springs - Winter | | | 5.8168 | | 0.9651 | 7.0000 | | | | | 0.7688 | 0.9746 | | 1.2484 | | 0.7645 | 0.4842 | 0.0482 | 0.4261 | 0.2441 | 4.9589 |
| | TOTAL - NON-HOME | 6.0000 | 17.8168 | 5.8168 | 0.0000 | 0.9651 | 7.0000 | 1.7307 | 0.0868 | 4.4694 | 0.9595 | 0.7688 | 0.9746 | 0.0000 | 1.2484 | 4.1850 | 0.7645 | 0.4842 | 0.0482 | 0.4261 | 0.2441 | 48.1722 |
| 41210 | Rockford - Summer | 6.0000 | | 2.5962 | 0.4642 | 0.2439 | 3.5000 | 1.7307 | 0.0868 | 4.4694 | 0.9595 | | | | | 4.1850 | | | | | | 21.6394 |
| | Rockford - Winter | | | 2.5962 | 0.4642 | 0.2439 | 3.5000 | | | | | 0.7688 | 0.9746 | | 1.2484 | | 0.7645 | 0.4842 | 0.0482 | 0.4261 | 0.2441 | 9.1669 |
| | TOTAL-HOMESTEAD | 6.0000 | 0.0000 | 5.1924 | 0.9283 | 0.4877 | 7.0000 | 1.7307 | 0.0868 | 4.4694 | 0.9595 | 0.7688 | 0.9746 | 0.0000 | 1.2484 | 4.1850 | 0.7645 | 0.4842 | 0.0482 | 0.4261 | 0.2441 | 30.8063 |
| | Rockford - Summer | 6.0000 | 8.5962 | 2.5962 | 0.4642 | 0.2439 | 3.5000 | 1.7307 | 0.0868 | 4.4694 | 0.9595 | | | | | 4.1850 | | | | | | 30.2356 |
| | Rockford - Winter | | 8.5962 | 2.5962 | 0.4642 | 0.2439 | 3.5000 | | | | | 0.7688 | 0.9746 | | 1.2484 | | 0.7645 | 0.4842 | 0.0482 | 0.4261 | 0.2441 | 17.7631 |
| | TOTAL - NON-HOME | 6.0000 | 17.1924 | 5.1924 | 0.9283 | 0.4877 | 7.0000 | 1.7307 | 0.0868 | 4.4694 | 0.9595 | 0.7688 | 0.9746 | 0.0000 | 1.2484 | 4.1850 | 0.7645 | 0.4842 | 0.0482 | 0.4261 | 0.2441 | 47.9987 |
| GAINES TWP | | | | | | | | | | | | | | | | | | | | | | |
| 41040 | Byron - Summer | 6.0000 | | 3.0000 | | 0.4879 | 3.5000 | 1.7307 | 0.0868 | 4.4694 | 0.9595 | | | | | 4.1850 | | | | | | 21.4193 |
| | Byron - Winter | | | 3.0000 | | 0.4867 | 3.5000 | | | | | 0.8266 | | | 1.2484 | | 0.7645 | 0.4842 | 0.0482 | 0.4261 | 0.2441 | 8.0288 |
| | TOTAL-HOMESTEAD | 6.0000 | 0.0000 | 6.0000 | 0.0000 | 0.9746 | 7.0000 | 1.7307 | 0.0868 | 4.4694 | 0.9595 | 0.8266 | 0.0000 | 0.0000 | 1.2484 | 4.1850 | 0.7645 | 0.4842 | 0.0482 | 0.4261 | 0.2441 | 29.4481 |
| | Byron - Summer | 6.0000 | 9.0000 | 3.0000 | | 0.4879 | 3.5000 | 1.7307 | 0.0868 | 4.4694 | 0.9595 | | | | | 4.1850 | | | | | | 30.4193 |
| | Byron - Winter | | 9.0000 | 3.0000 | | 0.4867 | 3.5000 | | | | | 0.8266 | | | 1.2484 | | 0.7645 | 0.4842 | 0.0482 | 0.4261 | 0.2441 | 17.0288 |
| | TOTAL - NON-HOME | 6.0000 | 18.0000 | 6.0000 | 0.0000 | 0.9746 | 7.0000 | 1.7307 | 0.0868 | 4.4694 | 0.9595 | 0.8266 | 0.0000 | 0.0000 | 1.2484 | 4.1850 | 0.7645 | 0.4842 | 0.0482 | 0.4261 | 0.2441 | 47.4481 |
| 41050 | Caledonia - Summer | 6.0000 | | 3.0000 | | | 3.5000 | 1.7307 | 0.0868 | 4.4694 | 0.9595 | | | | | 4.1850 | | | | | | 20.9314 |
| | Caledonia - Winter | | | 3.0000 | | | 3.5000 | | | | | 0.8266 | | | 1.2484 | | 0.7645 | 0.4842 | 0.0482 | 0.4261 | 0.2441 | 7.5421 |
| | TOTAL-HOMESTEAD | 6.0000 | 0.0000 | 6.0000 | 0.0000 | 0.0000 | 7.0000 | 1.7307 | 0.0868 | 4.4694 | 0.9595 | 0.8266 | 0.0000 | 0.0000 | 1.2484 | 4.1850 | 0.7645 | 0.4842 | 0.0482 | 0.4261 | 0.2441 | 28.4735 |
| | Caledonia - Summer | 6.0000 | 9.0000 | 3.0000 | | | 3.5000 | 1.7307 | 0.0868 | 4.4694 | 0.9595 | | | | | 4.1850 | | | | | | 29.9314 |
| | Caledonia - Winter | | 9.0000 | 3.0000 | | | 3.5000 | | | | | 0.8266 | | | 1.2484 | | 0.7645 | 0.4842 | 0.0482 | 0.4261 | 0.2441 | 16.5421 |
| | TOTAL - NON-HOME | 6.0000 | 18.0000 | 6.0000 | 0.0000 | 0.0000 | 7.0000 | 1.7307 | 0.0868 | 4.4694 | 0.9595 | 0.8266 | 0.0000 | 0.0000 | 1.2484 | 4.1850 | 0.7645 | 0.4842 | 0.0482 | 0.4261 | 0.2441 | 46.4735 |
| 41160 | Kentwood - Summer | 6.0000 | | 3.0000 | | 0.7940 | 2.1250 | 1.7307 | 0.0868 | 4.4694 | 0.9595 | | | | | 4.1850 | | | | | | 20.3504 |
| | Kentwood - Winter | | | 3.0000 | | 0.7940 | 2.1250 | | | | | 0.8266 | | | 1.2484 | | 0.7645 | 0.4842 | 0.0482 | 0.4261 | 0.2441 | 6.9611 |
| | TOTAL-HOMESTEAD | 6.0000 | 0.0000 | 6.0000 | 0.0000 | 1.5879 | 4.2500 | 1.7307 | 0.0868 | 4.4694 | 0.9595 | 0.8266 | 0.0000 | 0.0000 | 1.2484 | 4.1850 | 0.7645 | 0.4842 | 0.0482 | 0.4261 | 0.2441 | 27.3114 |
| | Kentwood - Summer | 6.0000 | 9.0000 | 3.0000 | | 0.7940 | 2.1250 | 1.7307 | 0.0868 | 4.4694 | 0.9595 | | | | | 4.1850 | | | | | | 29.3504 |
| | Kentwood - Winter | | 9.0000 | 3.0000 | | 0.7940 | 2.1250 | | | | | 0.8266 | | | 1.2484 | | 0.7645 | 0.4842 | 0.0482 | 0.4261 | 0.2441 | 15.9611 |
| | TOTAL - NON-HOME | 6.0000 | 18.0000 | 6.0000 | 0.0000 | 1.5879 | 4.2500 | 1.7307 | 0.0868 | 4.4694 | 0.9595 | 0.8266 | 0.0000 | 0.0000 | 1.2484 | 4.1850 | 0.7645 | 0.4842 | 0.0482 | 0.4261 | 0.2441 | 45.3114 |

**2021 KENT COUNTY
CERTIFIED PROPERTY TAX RATES
(PER \$1000 OF TAXABLE VALUE)**

| GU & STATE CODE | PUBLIC SCHOOL NAME BY ASSESSING UNIT | K-12 SCHOOLS | | | | | | COLLEGE | INTERMEDIATE SCHOOLS | | | TWP/CITIES/VILLAGES | | | AUTHORITIES | | COUNTY | | | | | TOTAL | |
|-------------------------|--------------------------------------|---------------------|-------------------|-----------------------------|----------------------|----------------|---------------|---------------|----------------------|----------------------------|----------------------------|----------------------|-----------------|--------------------------------|---------------|------------------------------|---------------------|---------------|-----------------|---------------|---------------|----------------|-------------|
| | | STATE EDUCATION TAX | NON-HOMESTEAD TAX | COMMERCIAL PERSONAL MILLAGE | EXTRA VOTED MILLAGES | BULDING & SITE | DEBT | GRCC | ALLOCATED OPERATING | VOTED SPECIAL ED/ HANDICAP | VOTED VOCATIONAL EDUCATION | ALLOCATED OR CHARTER | VOTED OPERATING | DEBT or STREET LIGHTS REALONLY | LIBRARY | INTER URBAN TRANSIT PRTRNSHP | ALLOCATED OPERATING | JAIL | SENIOR CITIAAEN | VETERANS | ZOO/ MUSEUM | READY BY FIVE | TOTAL MILLS |
| GRAND RAPIDS TWP | | | | | | | | | | | | | | | | | | | | | | | |
| 41090 | E Grand Rapids - Summer | 6.0000 | | 6.0000 | 1.1803 | 0.4496 | 9.9500 | 1.7307 | 0.0868 | 4.4694 | 0.9595 | | | | | 4.1850 | | | | | | 29.0113 | |
| | E Grand Rapids - Winter | | | | | | | | | | | 0.7500 | 0.8495 | | 1.2484 | | | | | | | 4.8150 | |
| | TOTAL-HOMESTEAD | 6.0000 | 0.0000 | 6.0000 | 1.1803 | 0.4496 | 9.9500 | 1.7307 | 0.0868 | 4.4694 | 0.9595 | 0.7500 | 0.8495 | 0.0000 | 1.2484 | 4.1850 | 0.7645 | 0.4842 | 0.0482 | 0.4261 | 0.2441 | 33.8263 | |
| | E Grand Rapids - Summer | 6.0000 | 18.0000 | 6.0000 | 1.1803 | 0.4496 | 9.9500 | 1.7307 | 0.0868 | 4.4694 | 0.9595 | | | | | 4.1850 | | | | | | 47.0113 | |
| | E Grand Rapids - Winter | | | | | | | | | | | 0.7500 | 0.8495 | | 1.2484 | | | | | | | 4.8150 | |
| | TOTAL - NON-HOME | 6.0000 | 18.0000 | 6.0000 | 1.1803 | 0.4496 | 9.9500 | 1.7307 | 0.0868 | 4.4694 | 0.9595 | 0.7500 | 0.8495 | 0.0000 | 1.2484 | 4.1850 | 0.7645 | 0.4842 | 0.0482 | 0.4261 | 0.2441 | 51.8263 | |
| 41110 | Forest Hills - Summer | 6.0000 | | 2.8913 | 0.4923 | | 3.0500 | 1.7307 | 0.0868 | 4.4694 | 0.9595 | | | | | 4.1850 | | | | | | 20.9737 | |
| | Forest Hills - Winter | | | 2.8911 | 0.4922 | | 3.0500 | | | | | 0.7500 | 0.8495 | | 1.2484 | | | | | | | 8.3572 | |
| | TOTAL-HOMESTEAD | 6.0000 | 0.0000 | 5.7824 | 0.9845 | 0.0000 | 6.1000 | 1.7307 | 0.0868 | 4.4694 | 0.9595 | 0.7500 | 0.8495 | 0.0000 | 1.2484 | 4.1850 | 0.7645 | 0.4842 | 0.0482 | 0.4261 | 0.2441 | 29.3309 | |
| | Forest Hills - Summer | 6.0000 | 8.8913 | 2.8913 | 0.4923 | | 3.0500 | 1.7307 | 0.0868 | 4.4694 | 0.9595 | | | | | 4.1850 | | | | | | 29.8650 | |
| | Forest Hills - Winter | | 8.8911 | 2.8911 | 0.4922 | | 3.0500 | | | | | 0.7500 | 0.8495 | | 1.2484 | | | | | | | 17.2483 | |
| | TOTAL - NON-HOME | 6.0000 | 17.7824 | 5.7824 | 0.9845 | 0.0000 | 6.1000 | 1.7307 | 0.0868 | 4.4694 | 0.9595 | 0.7500 | 0.8495 | 0.0000 | 1.2484 | 4.1850 | 0.7645 | 0.4842 | 0.0482 | 0.4261 | 0.2441 | 47.1133 | |
| 41025 | Northview - Summer | 6.0000 | | 3.0000 | 0.3535 | 0.5815 | 3.1540 | 1.7307 | 0.0868 | 4.4694 | 0.9595 | | | | | 4.1850 | | | | | | 21.5204 | |
| | Northview - Winter | | | 3.0000 | 0.3534 | 0.5814 | 3.1540 | | | | | 0.7500 | 0.8495 | | 1.2484 | | | | | | | 8.9038 | |
| | TOTAL-HOMESTEAD | 6.0000 | 0.0000 | 6.0000 | 0.7069 | 1.1629 | 6.3080 | 1.7307 | 0.0868 | 4.4694 | 0.9595 | 0.7500 | 0.8495 | 0.0000 | 1.2484 | 4.1850 | 0.7645 | 0.4842 | 0.0482 | 0.4261 | 0.2441 | 30.4242 | |
| | Northview - Summer | 6.0000 | 9.0000 | 3.0000 | 0.3535 | 0.5815 | 3.1540 | 1.7307 | 0.0868 | 4.4694 | 0.9595 | | | | | 4.1850 | | | | | | 30.5204 | |
| | Northview - Winter | | 9.0000 | 3.0000 | 0.3534 | 0.5814 | 3.1540 | | | | | 0.7500 | 0.8495 | | 1.2484 | | | | | | | 17.9038 | |
| | TOTAL - NON-HOME | 6.0000 | 18.0000 | 6.0000 | 0.7069 | 1.1629 | 6.3080 | 1.7307 | 0.0868 | 4.4694 | 0.9595 | 0.7500 | 0.8495 | 0.0000 | 1.2484 | 4.1850 | 0.7645 | 0.4842 | 0.0482 | 0.4261 | 0.2441 | 48.4242 | |
| GRATTAN TWP | | | | | | | | | | | | | | | | | | | | | | | |
| 34080 | Belding - Summer | 6.0000 | | 6.0000 | | | 7.0000 | | | | | | | | | 4.1850 | | | | | | 17.1850 | |
| | Belding - Winter | | | | | | | | 0.1308 | 4.7219 | 0.9921 | 0.6801 | 1.4835 | | 1.2484 | | | | | | | | 11.2239 |
| | TOTAL-HOMESTEAD | 6.0000 | 0.0000 | 6.0000 | 0.0000 | 0.0000 | 7.0000 | 0.0000 | 0.1308 | 4.7219 | 0.9921 | 0.6801 | 1.4835 | 0.0000 | 1.2484 | 4.1850 | 0.7645 | 0.4842 | 0.0482 | 0.4261 | 0.2441 | 28.4089 | |
| | Belding - Summer | 6.0000 | 18.0000 | 6.0000 | | | 7.0000 | | | | | | | | | 4.1850 | | | | | | 35.1850 | |
| | Belding - Winter | | | | | | | | 0.1308 | 4.7219 | 0.9921 | 0.6801 | 1.4835 | | 1.2484 | | | | | | | 11.2239 | |
| | TOTAL - NON-HOME | 6.0000 | 18.0000 | 6.0000 | 0.0000 | 0.0000 | 7.0000 | 0.0000 | 0.1308 | 4.7219 | 0.9921 | 0.6801 | 1.4835 | 0.0000 | 1.2484 | 4.1850 | 0.7645 | 0.4842 | 0.0482 | 0.4261 | 0.2441 | 46.4089 | |
| 41170 | Lowell - Summer | 6.0000 | | 2.6725 | 0.4941 | 0.4941 | 3.5000 | 1.7307 | 0.0868 | 4.4694 | 0.9595 | | | | | 4.1850 | | | | | | 21.4255 | |
| | Lowell - Winter | | | 2.6725 | 0.4941 | 0.4941 | 3.5000 | | | | | 0.6801 | 1.4835 | | 1.2484 | | | | | | | 9.3732 | |
| | TOTAL-HOMESTEAD | 6.0000 | 0.0000 | 5.3450 | 0.0000 | 0.9882 | 7.0000 | 1.7307 | 0.0868 | 4.4694 | 0.9595 | 0.6801 | 1.4835 | 0.0000 | 1.2484 | 4.1850 | 0.7645 | 0.4842 | 0.0482 | 0.4261 | 0.2441 | 30.7987 | |
| | Lowell - Summer | 6.0000 | 8.6725 | 2.6725 | 0.4941 | 0.4941 | 3.5000 | 1.7307 | 0.0868 | 4.4694 | 0.9595 | | | | | 4.1850 | | | | | | 30.0980 | |
| | Lowell - Winter | | 8.6725 | 2.6725 | 0.4941 | 0.4941 | 3.5000 | | | | | 0.6801 | 1.4835 | | 1.2484 | | | | | | | 18.0457 | |
| | TOTAL - NON-HOME | 6.0000 | 17.3450 | 5.3450 | 0.0000 | 0.9882 | 7.0000 | 1.7307 | 0.0868 | 4.4694 | 0.9595 | 0.6801 | 1.4835 | 0.0000 | 1.2484 | 4.1850 | 0.7645 | 0.4842 | 0.0482 | 0.4261 | 0.2441 | 48.1437 | |
| 41210 | Rockford - Summer | 6.0000 | | 2.5962 | 0.4642 | 0.2439 | 3.5000 | 1.7307 | 0.0868 | 4.4694 | 0.9595 | | | | | 4.1850 | | | | | | 21.6394 | |
| | Rockford - Winter | | | 2.5962 | 0.4642 | 0.2439 | 3.5000 | | | | | 0.6801 | 1.4835 | | 1.2484 | | | | | | | 9.5871 | |
| | TOTAL-HOMESTEAD | 6.0000 | 0.0000 | 5.1924 | 0.9283 | 0.4877 | 7.0000 | 1.7307 | 0.0868 | 4.4694 | 0.9595 | 0.6801 | 1.4835 | 0.0000 | 1.2484 | 4.1850 | 0.7645 | 0.4842 | 0.0482 | 0.4261 | 0.2441 | 31.2265 | |
| | Rockford - Summer | 6.0000 | 8.5962 | 2.5962 | 0.4642 | 0.2439 | 3.5000 | 1.7307 | 0.0868 | 4.4694 | 0.9595 | | | | | 4.1850 | | | | | | 30.2356 | |
| | Rockford - Winter | | 8.5962 | 2.5962 | 0.4642 | 0.2439 | 3.5000 | | | | | 0.6801 | 1.4835 | | 1.2484 | | | | | | | 18.1833 | |
| | TOTAL - NON-HOME | 6.0000 | 17.1924 | 5.1924 | 0.9283 | 0.4877 | 7.0000 | 1.7307 | 0.0868 | 4.4694 | 0.9595 | 0.6801 | 1.4835 | 0.0000 | 1.2484 | 4.1850 | 0.7645 | 0.4842 | 0.0482 | 0.4261 | 0.2441 | 48.4189 | |

**2021 KENT COUNTY
CERTIFIED PROPERTY TAX RATES
(PER \$1000 OF TAXABLE VALUE)**

| GU & STATE CODE | PUBLIC SCHOOL NAME BY ASSESSING UNIT | K-12 SCHOOLS | | | | | | COLLEGE | INTERMEDIATE SCHOOLS | | | TWP/CITIES/VILLAGES | | | AUTHORITIES | | COUNTY | | | | | TOTAL |
|-------------------------|--------------------------------------|---------------------|-------------------|-----------------------------|----------------------|----------------|---------------|---------------|----------------------|----------------------------|----------------------------|----------------------|-----------------|--------------------------------|---------------|------------------------------|---------------------|---------------|-----------------|---------------|----------------|----------------|
| | | STATE EDUCATION TAX | NON-HOMESTEAD TAX | COMMERCIAL PERSONAL MILLAGE | EXTRA VOTED MILLAGES | BULDING & SITE | DEBT | GRCC | ALLOCATED OPERATING | VOTED SPECIAL ED/ HANDICAP | VOTED VOCATIONAL EDUCATION | ALLOCATED OR CHARTER | VOTED OPERATING | DEBT or STREET LIGHTS REALONLY | LIBRARY | INTER URBAN TRANSIT PRTRNSHP | ALLOCATED OPERATING | JAIL | SENIOR CITIAAEN | VETERANS | ZOO/ MUSEUM | READY BY FIVE |
| LOWELL TWP | | | | | | | | | | | | | | | | | | | | | | |
| 41050 | Caledonia - Summer | 6.0000 | | 3.0000 | | | | 1.7307 | 0.0868 | 4.4694 | 0.9595 | | | | | 4.1850 | | | | | | 20.9314 |
| | Caledonia - Winter | | | 3.0000 | | | | | | | | 0.7476 | | 1.2484 | | 0.7645 | 0.4842 | 0.0482 | 0.4261 | 0.2441 | | 7.4631 |
| | TOTAL-HOMESTEAD | 6.0000 | 0.0000 | 6.0000 | 0.0000 | 0.0000 | 7.0000 | 1.7307 | 0.0868 | 4.4694 | 0.9595 | 0.7476 | 0.0000 | 1.2484 | | 4.1850 | 0.7645 | 0.4842 | 0.0482 | 0.4261 | 0.2441 | 28.3945 |
| | Caledonia - Summer | 6.0000 | 9.0000 | 3.0000 | | | | 1.7307 | 0.0868 | 4.4694 | 0.9595 | | | | | 4.1850 | | | | | | 29.9314 |
| Caledonia - Winter | | 9.0000 | 3.0000 | | | | | | | | 0.7476 | | 1.2484 | | 0.7645 | 0.4842 | 0.0482 | 0.4261 | 0.2441 | | 16.4631 | |
| TOTAL - NON-HOME | 6.0000 | 18.0000 | 6.0000 | 0.0000 | 0.0000 | 7.0000 | 1.7307 | 0.0868 | 4.4694 | 0.9595 | 0.7476 | 0.0000 | 1.2484 | | 4.1850 | 0.7645 | 0.4842 | 0.0482 | 0.4261 | 0.2441 | 46.3945 | |
| 41170 | Lowell - Summer | 6.0000 | | 2.6725 | | 0.4941 | 3.5000 | 1.7307 | 0.0868 | 4.4694 | 0.9595 | | | | 4.1850 | | | | | | | 21.4255 |
| | Lowell - Winter | | | 2.6725 | | 0.4941 | 3.5000 | | | | | 0.7476 | | 1.2484 | | 0.7645 | 0.4842 | 0.0482 | 0.4261 | 0.2441 | | 7.9572 |
| | TOTAL-HOMESTEAD | 6.0000 | 0.0000 | 5.3450 | 0.0000 | 0.9882 | 7.0000 | 1.7307 | 0.0868 | 4.4694 | 0.9595 | 0.7476 | 0.0000 | 1.2484 | | 4.1850 | 0.7645 | 0.4842 | 0.0482 | 0.4261 | 0.2441 | 29.3827 |
| | Lowell - Summer | 6.0000 | 8.6725 | 2.6725 | | 0.4941 | 3.5000 | 1.7307 | 0.0868 | 4.4694 | 0.9595 | | | | 4.1850 | | | | | | | 30.0980 |
| Lowell - Winter | | 8.6725 | 2.6725 | | 0.4941 | 3.5000 | | | | | 0.7476 | | 1.2484 | | 0.7645 | 0.4842 | 0.0482 | 0.4261 | 0.2441 | | 16.6297 | |
| TOTAL - NON-HOME | 6.0000 | 17.3450 | 5.3450 | 0.0000 | 0.9882 | 7.0000 | 1.7307 | 0.0868 | 4.4694 | 0.9595 | 0.7476 | 0.0000 | 1.2484 | | 4.1850 | 0.7645 | 0.4842 | 0.0482 | 0.4261 | 0.2441 | 46.7277 | |
| NELSON TWP | | | | | | | | | | | | | | | | | | | | | | |
| 41070 | Cedar Springs - Summer | 6.0000 | | 5.8168 | | 0.9651 | 7.0000 | 1.7307 | 0.0868 | 4.4694 | 0.9595 | | | | 4.1850 | | | | | | | 25.3965 |
| | Cedar Springs - Winter | | | 5.8168 | | 0.9651 | 7.0000 | | | | | 0.8350 | 0.8645 | 1.2484 | | 0.7645 | 0.4842 | 0.0482 | 0.4261 | 0.2441 | | 4.9150 |
| | TOTAL-HOMESTEAD | 6.0000 | 0.0000 | 5.8168 | 0.0000 | 0.9651 | 7.0000 | 1.7307 | 0.0868 | 4.4694 | 0.9595 | 0.8350 | 0.8645 | 1.2484 | | 4.1850 | 0.7645 | 0.4842 | 0.0482 | 0.4261 | 0.2441 | 30.3115 |
| | Cedar Springs - Summer | 6.0000 | 17.8168 | 5.8168 | | 0.9651 | 7.0000 | 1.7307 | 0.0868 | 4.4694 | 0.9595 | | | | 4.1850 | | | | | | | 43.2133 |
| Cedar Springs - Winter | | | 5.8168 | | 0.9651 | 7.0000 | | | | | 0.8350 | 0.8645 | 1.2484 | | 0.7645 | 0.4842 | 0.0482 | 0.4261 | 0.2441 | | 4.9150 | |
| TOTAL - NON-HOME | 6.0000 | 17.8168 | 5.8168 | 0.0000 | 0.9651 | 7.0000 | 1.7307 | 0.0868 | 4.4694 | 0.9595 | 0.8350 | 0.8645 | 1.2484 | | 4.1850 | 0.7645 | 0.4842 | 0.0482 | 0.4261 | 0.2441 | 48.1283 | |
| 59080 | Tri County - Summer | 6.0000 | | 6.0000 | | | | 2.6853 | 0.1721 | 3.4578 | | | | | 4.1850 | | | | | | | 10.1850 |
| | Tri County - Winter | | | 6.0000 | | | 4.3500 | | | | | 0.8350 | 0.8645 | 1.2484 | | 0.7645 | 0.4842 | 0.0482 | 0.4261 | 0.2441 | | 15.5802 |
| | TOTAL-HOMESTEAD | 6.0000 | 0.0000 | 6.0000 | 0.0000 | 0.0000 | 4.3500 | 2.6853 | 0.1721 | 3.4578 | 0.0000 | 0.8350 | 0.8645 | 1.2484 | | 4.1850 | 0.7645 | 0.4842 | 0.0482 | 0.4261 | 0.2441 | 25.7652 |
| | Tri County - Summer | 6.0000 | | 6.0000 | | | | 2.6853 | 0.1721 | 3.4578 | | | | | 4.1850 | | | | | | | 10.1850 |
| Tri County - Winter | | 18.0000 | 6.0000 | | | 4.3500 | | | | | 0.8350 | 0.8645 | 1.2484 | | 0.7645 | 0.4842 | 0.0482 | 0.4261 | 0.2441 | | 33.5802 | |
| TOTAL - NON-HOME | 6.0000 | 18.0000 | 6.0000 | 0.0000 | 0.0000 | 4.3500 | 2.6853 | 0.1721 | 3.4578 | 0.0000 | 0.8350 | 0.8645 | 1.2484 | | 4.1850 | 0.7645 | 0.4842 | 0.0482 | 0.4261 | 0.2441 | 43.7652 | |
| OAKFIELD | | | | | | | | | | | | | | | | | | | | | | |
| 34080 | Belding - Summer | 6.0000 | | 6.0000 | | | 7.0000 | | | | | | | | 4.1850 | | | | | | | 17.1850 |
| | Belding - Winter | | | 6.0000 | | | 7.0000 | 0.0000 | 0.1308 | 4.7219 | 0.9921 | 0.7429 | 0.4810 | 1.2484 | | 0.7645 | 0.4842 | 0.0482 | 0.4261 | 0.2441 | | 10.2842 |
| | TOTAL-HOMESTEAD | 6.0000 | 0.0000 | 6.0000 | 0.0000 | 0.0000 | 7.0000 | 0.0000 | 0.1308 | 4.7219 | 0.9921 | 0.7429 | 0.4810 | 1.2484 | | 4.1850 | 0.7645 | 0.4842 | 0.0482 | 0.4261 | 0.2441 | 27.4692 |
| | Belding - Summer | 6.0000 | 18.0000 | 6.0000 | | | 7.0000 | | | | | | | | 4.1850 | | | | | | | 35.1850 |
| Belding - Winter | | | 6.0000 | | | 7.0000 | 0.0000 | 0.1308 | 4.7219 | 0.9921 | 0.7429 | 0.4810 | 1.2484 | | 0.7645 | 0.4842 | 0.0482 | 0.4261 | 0.2441 | | 10.2842 | |
| TOTAL - NON-HOME | 6.0000 | 18.0000 | 6.0000 | 0.0000 | 0.0000 | 7.0000 | 0.0000 | 0.1308 | 4.7219 | 0.9921 | 0.7429 | 0.4810 | 1.2484 | | 4.1850 | 0.7645 | 0.4842 | 0.0482 | 0.4261 | 0.2441 | 45.4692 | |
| 41070 | Cedar Springs - Summer | 6.0000 | | 5.8168 | | 0.9651 | 7.0000 | 1.7307 | 0.0868 | 4.4694 | 0.9595 | | | | 4.1850 | | | | | | | 25.3965 |
| | Cedar Springs - Winter | | | 5.8168 | | 0.9651 | 7.0000 | | | | | 0.7429 | 0.4810 | 1.2484 | | 0.7645 | 0.4842 | 0.0482 | 0.4261 | 0.2441 | | 4.4394 |
| | TOTAL-HOMESTEAD | 6.0000 | 0.0000 | 5.8168 | 0.0000 | 0.9651 | 7.0000 | 1.7307 | 0.0868 | 4.4694 | 0.9595 | 0.7429 | 0.4810 | 1.2484 | | 4.1850 | 0.7645 | 0.4842 | 0.0482 | 0.4261 | 0.2441 | 29.8359 |
| | Cedar Springs - Summer | 6.0000 | 17.8168 | 5.8168 | | 0.9651 | 7.0000 | 1.7307 | 0.0868 | 4.4694 | 0.9595 | | | | 4.1850 | | | | | | | 43.2133 |
| Cedar Springs - Winter | | | 5.8168 | | 0.9651 | 7.0000 | | | | | 0.7429 | 0.4810 | 1.2484 | | 0.7645 | 0.4842 | 0.0482 | 0.4261 | 0.2441 | | 4.4394 | |
| TOTAL - NON-HOME | 6.0000 | 17.8168 | 5.8168 | 0.0000 | 0.9651 | 7.0000 | 1.7307 | 0.0868 | 4.4694 | 0.9595 | 0.7429 | 0.4810 | 1.2484 | | 4.1850 | 0.7645 | 0.4842 | 0.0482 | 0.4261 | 0.2441 | 47.6527 | |

**2021 KENT COUNTY
CERTIFIED PROPERTY TAX RATES
(PER \$1000 OF TAXABLE VALUE)**

| GU & STATE CODE | PUBLIC SCHOOL NAME BY ASSESSING UNIT | K-12 SCHOOLS | | | | | | COLLEGE | INTERMEDIATE SCHOOLS | | | TWP/CITIES/VILLAGES | | | AUTHORITIES | | COUNTY | | | | | TOTAL |
|-------------------------|--------------------------------------|---------------------|-------------------|-----------------------------|----------------------|----------------|---------------|---------------|----------------------|---------------------------|----------------------------|----------------------|-----------------|--------------------------------|---------------|------------------------------|---------------------|---------------|-----------------|---------------|---------------|----------------|
| | | STATE EDUCATION TAX | NON-HOMESTEAD TAX | COMMERCIAL PERSONAL MILLAGE | EXTRA VOTED MILLAGES | BULDING & SITE | DEBT | GRCC | ALLOCATED OPERATING | VOTED SPECIAL ED/HANDICAP | VOTED VOCATIONAL EDUCATION | ALLOCATED OR CHARTER | VOTED OPERATING | DEBT or STREET LIGHTS REALONLY | LIBRARY | INTER URBAN TRANSIT PRTRNSHP | ALLOCATED OPERATING | JAIL | SENIOR CITIAAEN | VETERANS | ZOO/MUSEUM | READY BY FIVE |
| OAKFIELD - Cont. | | | | | | | | | | | | | | | | | | | | | | |
| 41210 | Rockford - Summer | 6.0000 | | 2.5962 | 0.4642 | 0.2439 | 3.5000 | 1.7307 | 0.0868 | 4.4694 | 0.9595 | | | | | 4.1850 | | | | | | 21.6394 |
| | Rockford - Winter | | | 2.5962 | 0.4642 | 0.2439 | 3.5000 | | | | | | | | | | | | | | | 8.6474 |
| | TOTAL-HOMESTEAD | 6.0000 | 0.0000 | 5.1924 | 0.9283 | 0.4877 | 7.0000 | 1.7307 | 0.0868 | 4.4694 | 0.9595 | 0.7429 | 0.4810 | 0.0000 | 1.2484 | 4.1850 | 0.7645 | 0.4842 | 0.0482 | 0.4261 | 0.2441 | 30.2868 |
| | Rockford - Summer | 6.0000 | 8.5962 | 2.5962 | 0.4642 | 0.2439 | 3.5000 | 1.7307 | 0.0868 | 4.4694 | 0.9595 | | | | | 4.1850 | | | | | | 30.2356 |
| | Rockford - Winter | | 8.5962 | 2.5962 | 0.4642 | 0.2439 | 3.5000 | | | | | | | | | | | | | | | 17.2436 |
| | TOTAL - NON-HOME | 6.0000 | 17.1924 | 5.1924 | 0.9283 | 0.4877 | 7.0000 | 1.7307 | 0.0868 | 4.4694 | 0.9595 | 0.7429 | 0.4810 | 0.0000 | 1.2484 | 4.1850 | 0.7645 | 0.4842 | 0.0482 | 0.4261 | 0.2441 | 47.4792 |
| 59070 | Greenville - Summer | 6.0000 | | 5.9083 | | | | 2.6853 | 0.1721 | 3.4578 | | | | | 4.1850 | | | | | | | 10.1850 |
| | Greenville - Winter | | | | | | 7.2000 | 2.6853 | 0.1721 | 3.4578 | 0.0000 | | | | | | | | | | | 17.9546 |
| | TOTAL-HOMESTEAD | 6.0000 | 0.0000 | 5.9083 | 0.0000 | 0.0000 | 7.2000 | 2.6853 | 0.1721 | 3.4578 | 0.0000 | 0.7429 | 0.4810 | 0.0000 | 1.2484 | 4.1850 | 0.7645 | 0.4842 | 0.0482 | 0.4261 | 0.2441 | 28.1396 |
| | Greenville - Summer | 6.0000 | | 5.9083 | | | | 2.6853 | 0.1721 | 3.4578 | | | | | 4.1850 | | | | | | | 10.1850 |
| | Greenville - Winter | | 17.9083 | | | | 7.2000 | 2.6853 | 0.1721 | 3.4578 | 0.0000 | | | | | | | | | | | 35.8629 |
| | TOTAL - NON-HOME | 6.0000 | 17.9083 | 5.9083 | 0.0000 | 0.0000 | 7.2000 | 2.6853 | 0.1721 | 3.4578 | 0.0000 | 0.7429 | 0.4810 | 0.0000 | 1.2484 | 4.1850 | 0.7645 | 0.4842 | 0.0482 | 0.4261 | 0.2441 | 46.0479 |
| PLAINFIELD TWP | | | | | | | | | | | | | | | | | | | | | | |
| 41080 | Comstock Park - Summer | 6.0000 | | 6.0000 | | 0.9724 | 9.9500 | 1.7307 | 0.0868 | 4.4694 | 0.9595 | | | | | 4.1850 | | | | | | 28.3538 |
| | Comstock Park - Winter | | | | | | | | | | | | | | | | | | | | | 7.3962 |
| | TOTAL-HOMESTEAD | 6.0000 | 0.0000 | 6.0000 | 0.0000 | 0.9724 | 9.9500 | 1.7307 | 0.0868 | 4.4694 | 0.9595 | 3.7000 | 0.4807 | 0.0000 | 1.2484 | 4.1850 | 0.7645 | 0.4842 | 0.0482 | 0.4261 | 0.2441 | 35.7500 |
| | Comstock Park - Summer | 6.0000 | 18.0000 | 6.0000 | | 0.9724 | 9.9500 | 1.7307 | 0.0868 | 4.4694 | 0.9595 | | | | | 4.1850 | | | | | | 46.3538 |
| | Comstock Park - Winter | | | | | | | | | | | | | | | | | | | | | 7.3962 |
| | TOTAL - NON-HOME | 6.0000 | 18.0000 | 6.0000 | 0.0000 | 0.9724 | 9.9500 | 1.7307 | 0.0868 | 4.4694 | 0.9595 | 3.7000 | 0.4807 | 0.0000 | 1.2484 | 4.1850 | 0.7645 | 0.4842 | 0.0482 | 0.4261 | 0.2441 | 53.7500 |
| 41145 | Kenowa - Summer | 6.0000 | | 6.0000 | | | 4.6700 | 1.7307 | 0.0868 | 4.4694 | 0.9595 | | | | | 4.1850 | | | | | | 22.1014 |
| | Kenowa - Winter | | | | | | | | | | | | | | | | | | | | | 7.3962 |
| | TOTAL-HOMESTEAD | 6.0000 | 0.0000 | 6.0000 | 0.0000 | 0.0000 | 4.6700 | 1.7307 | 0.0868 | 4.4694 | 0.9595 | 3.7000 | 0.4807 | 0.0000 | 1.2484 | 4.1850 | 0.7645 | 0.4842 | 0.0482 | 0.4261 | 0.2441 | 29.4976 |
| | Kenowa - Summer | 6.0000 | 18.0000 | 6.0000 | | | 4.6700 | 1.7307 | 0.0868 | 4.4694 | 0.9595 | | | | | 4.1850 | | | | | | 40.1014 |
| | Kenowa - Winter | | | | | | | | | | | | | | | | | | | | | 7.3962 |
| | TOTAL - NON-HOME | 6.0000 | 18.0000 | 6.0000 | 0.0000 | 0.0000 | 4.6700 | 1.7307 | 0.0868 | 4.4694 | 0.9595 | 3.7000 | 0.4807 | 0.0000 | 1.2484 | 4.1850 | 0.7645 | 0.4842 | 0.0482 | 0.4261 | 0.2441 | 47.4976 |
| 41025 | Northview - Summer | 6.0000 | | 3.0000 | 0.3535 | 0.5815 | 3.1540 | 1.7307 | 0.0868 | 4.4694 | 0.9595 | | | | | 4.1850 | | | | | | 21.5204 |
| | Northview - Winter | | | 3.0000 | 0.3534 | 0.5814 | 3.1540 | | | | | | | | | | | | | | | 11.4850 |
| | TOTAL-HOMESTEAD | 6.0000 | 0.0000 | 6.0000 | 0.7069 | 1.1629 | 6.3080 | 1.7307 | 0.0868 | 4.4694 | 0.9595 | 3.7000 | 0.4807 | 0.0000 | 1.2484 | 4.1850 | 0.7645 | 0.4842 | 0.0482 | 0.4261 | 0.2441 | 33.0054 |
| | Northview - Summer | 6.0000 | 9.0000 | 3.0000 | 0.3535 | 0.5815 | 3.1540 | 1.7307 | 0.0868 | 4.4694 | 0.9595 | | | | | 4.1850 | | | | | | 30.5204 |
| | Northview - Winter | | 9.0000 | 3.0000 | 0.3534 | 0.5814 | 3.1540 | | | | | | | | | | | | | | | 20.4850 |
| | TOTAL - NON-HOME | 6.0000 | 18.0000 | 6.0000 | 0.7069 | 1.1629 | 6.3080 | 1.7307 | 0.0868 | 4.4694 | 0.9595 | 3.7000 | 0.4807 | 0.0000 | 1.2484 | 4.1850 | 0.7645 | 0.4842 | 0.0482 | 0.4261 | 0.2441 | 51.0054 |
| 41210 | Rockford - Summer | 6.0000 | | 2.5962 | 0.4642 | 0.2439 | 3.5000 | 1.7307 | 0.0868 | 4.4694 | 0.9595 | | | | | 4.1850 | | | | | | 21.6394 |
| | Rockford - Winter | | | 2.5962 | 0.4642 | 0.2439 | 3.5000 | | | | | | | | | | | | | | | 11.6042 |
| | TOTAL-HOMESTEAD | 6.0000 | 0.0000 | 5.1924 | 0.9283 | 0.4877 | 7.0000 | 1.7307 | 0.0868 | 4.4694 | 0.9595 | 3.7000 | 0.4807 | 0.0000 | 1.2484 | 4.1850 | 0.7645 | 0.4842 | 0.0482 | 0.4261 | 0.2441 | 33.2436 |
| | Rockford - Summer | 6.0000 | 8.5962 | 2.5962 | 0.4642 | 0.2439 | 3.5000 | 1.7307 | 0.0868 | 4.4694 | 0.9595 | | | | | 4.1850 | | | | | | 30.2356 |
| | Rockford - Winter | | 8.5962 | 2.5962 | 0.4642 | 0.2439 | 3.5000 | | | | | | | | | | | | | | | 20.2004 |
| | TOTAL - NON-HOME | 6.0000 | 17.1924 | 5.1924 | 0.9283 | 0.4877 | 7.0000 | 1.7307 | 0.0868 | 4.4694 | 0.9595 | 3.7000 | 0.4807 | 0.0000 | 1.2484 | 4.1850 | 0.7645 | 0.4842 | 0.0482 | 0.4261 | 0.2441 | 50.4360 |

**2021 KENT COUNTY
CERTIFIED PROPERTY TAX RATES
(PER \$1000 OF TAXABLE VALUE)**

| GU & STATE CODE | PUBLIC SCHOOL NAME BY ASSESSING UNIT | K-12 SCHOOLS | | | | | | COLLEGE | INTERMEDIATE SCHOOLS | | | TWP/CITIES/VILLAGES | | | AUTHORITIES | | COUNTY | | | | | TOTAL |
|-------------------------|--------------------------------------|---------------------|-------------------|-----------------------------|----------------------|----------------|---------------|---------------|----------------------|----------------------------|----------------------------|----------------------|-----------------|--------------------------------|---------------|------------------------------|---------------------|---------------|-----------------|---------------|----------------|----------------|
| | | STATE EDUCATION TAX | NON-HOMESTEAD TAX | COMMERCIAL PERSONAL MILLAGE | EXTRA VOTED MILLAGES | BULDING & SITE | DEBT | GRCC | ALLOCATED OPERATING | VOTED SPECIAL ED/ HANDICAP | VOTED VOCATIONAL EDUCATION | ALLOCATED OR CHARTER | VOTED OPERATING | DEBT or STREET LIGHTS REALONLY | LIBRARY | INTER URBAN TRANSIT PRTRNSHP | ALLOCATED OPERATING | JAIL | SENIOR CITIAAEN | VETERANS | ZOO/ MUSEUM | READY BY FIVE |
| SOLON TWP | | | | | | | | | | | | | | | | | | | | | | |
| 41070 | Cedar Springs - Summer | 6.0000 | | 5.8168 | | 0.9651 | 7.0000 | 1.7307 | 0.0868 | 4.4694 | 0.9595 | | | | | 4.1850 | | | | | | 25.3965 |
| | Cedar Springs - Winter | | | | | | | | | | | | | | | | | | | | | 3.2383 |
| | TOTAL-HOMESTEAD | 6.0000 | 0.0000 | 5.8168 | 0.0000 | 0.9651 | 7.0000 | 1.7307 | 0.0868 | 4.4694 | 0.9595 | 0.7914 | 0.4798 | 0.0000 | 0.0000 | 4.1850 | 0.7645 | 0.4842 | 0.0482 | 0.4261 | 0.2441 | 28.6348 |
| | Cedar Springs - Summer | 6.0000 | 17.8168 | 5.8168 | | 0.9651 | 7.0000 | 1.7307 | 0.0868 | 4.4694 | 0.9595 | | | | | 4.1850 | | | | | | 43.2133 |
| TOTAL - NON-HOME | 6.0000 | 17.8168 | 5.8168 | 0.0000 | 0.9651 | 7.0000 | 1.7307 | 0.0868 | 4.4694 | 0.9595 | 0.7914 | 0.4798 | 0.0000 | 0.0000 | 4.1850 | 0.7645 | 0.4842 | 0.0482 | 0.4261 | 0.2441 | 46.4516 | |
| 41150 | Kent City - Summer | 6.0000 | | 2.8941 | | 0.4892 | 4.1250 | 1.7307 | 0.0868 | 4.4694 | 0.9595 | | | | | 4.1850 | | | | | | 22.0456 |
| | Kent City - Winter | | | 2.8940 | | 0.4891 | 4.1250 | | | | | | | | | | | | | | | 7.8524 |
| | TOTAL-HOMESTEAD | 6.0000 | 0.0000 | 5.7881 | 0.0000 | 0.9783 | 8.2500 | 1.7307 | 0.0868 | 4.4694 | 0.9595 | 0.7914 | 0.4798 | 0.0000 | 0.0000 | 4.1850 | 0.7645 | 0.4842 | 0.0482 | 0.4261 | 0.2441 | 29.8980 |
| | Kent City - Summer | 6.0000 | 8.8941 | 2.8941 | | 0.4892 | 4.1250 | 1.7307 | 0.0868 | 4.4694 | 0.9595 | | | | | 4.1850 | | | | | | 30.9397 |
| TOTAL - NON-HOME | 6.0000 | 17.7881 | 5.7881 | 0.0000 | 0.9783 | 8.2500 | 1.7307 | 0.0868 | 4.4694 | 0.9595 | 0.7914 | 0.4798 | 0.0000 | 0.0000 | 4.1850 | 0.7645 | 0.4842 | 0.0482 | 0.4261 | 0.2441 | 47.6861 | |
| 59080 | Tri County - Summer | 6.0000 | | | | | | | | | | | | | | 4.1850 | | | | | | 10.1850 |
| | Tri County - Winter | | | 6.0000 | | | 4.3500 | 2.6853 | 0.1721 | 3.4578 | 0.0000 | | | | | | | | | | | 13.9035 |
| | TOTAL-HOMESTEAD | 6.0000 | 0.0000 | 6.0000 | 0.0000 | 0.0000 | 4.3500 | 2.6853 | 0.1721 | 3.4578 | 0.0000 | 0.7914 | 0.4798 | 0.0000 | 0.0000 | 4.1850 | 0.7645 | 0.4842 | 0.0482 | 0.4261 | 0.2441 | 24.0885 |
| | Tri County - Summer | 6.0000 | | | | | | | | | | | | | | 4.1850 | | | | | | 10.1850 |
| TOTAL - NON-HOME | 6.0000 | 18.0000 | 6.0000 | 0.0000 | 0.0000 | 4.3500 | 2.6853 | 0.1721 | 3.4578 | 0.0000 | 0.7914 | 0.4798 | 0.0000 | 0.0000 | 4.1850 | 0.7645 | 0.4842 | 0.0482 | 0.4261 | 0.2441 | 42.0885 | |
| 62050 | Grant Public - Summer | 6.0000 | | | | | | | | | | | | | | 4.1850 | | | | | | 10.1850 |
| | Grant Public - Winter | | | | | | 1.3000 | | 0.1325 | 2.9471 | 2.9477 | | | | | | | | | | | 10.5656 |
| | TOTAL-HOMESTEAD | 6.0000 | 0.0000 | 0.0000 | 0.0000 | 0.0000 | 1.3000 | 0.0000 | 0.1325 | 2.9471 | 2.9477 | 0.7914 | 0.4798 | 0.0000 | 0.0000 | 4.1850 | 0.7645 | 0.4842 | 0.0482 | 0.4261 | 0.2441 | 20.7506 |
| | Grant Public - Summer | 6.0000 | | | | | | | | | | | | | | 4.1850 | | | | | | 10.1850 |
| TOTAL - NON-HOME | 6.0000 | 18.0000 | 0.0000 | 0.0000 | 0.0000 | 1.3000 | 0.0000 | 0.1325 | 2.9471 | 2.9477 | 0.7914 | 0.4798 | 0.0000 | 0.0000 | 4.1850 | 0.7645 | 0.4842 | 0.0482 | 0.4261 | 0.2441 | 38.7506 | |
| SPARTA TWP | | | | | | | | | | | | | | | | | | | | | | |
| 41150 | Kent City - Summer | 6.0000 | | 2.8941 | | 0.4892 | 4.1250 | 1.7307 | 0.0868 | 4.4694 | 0.9595 | | | | | 4.1850 | | | | | | 22.0456 |
| | Kent City - Winter | | | 2.8940 | | 0.4891 | 4.1250 | | | | | | | | | | | | | | | 8.2690 |
| | TOTAL-HOMESTEAD | 6.0000 | 0.0000 | 5.7881 | 0.0000 | 0.9783 | 8.2500 | 1.7307 | 0.0868 | 4.4694 | 0.9595 | 0.9639 | 0.7239 | 0.0000 | 0.0000 | 4.1850 | 0.7645 | 0.4842 | 0.0482 | 0.4261 | 0.2441 | 30.3146 |
| | Kent City - Summer | 6.0000 | 8.8941 | 2.8941 | | 0.4892 | 4.1250 | 1.7307 | 0.0868 | 4.4694 | 0.9595 | | | | | 4.1850 | | | | | | 30.9397 |
| TOTAL - NON-HOME | 6.0000 | 17.7881 | 5.7881 | 0.0000 | 0.9783 | 8.2500 | 1.7307 | 0.0868 | 4.4694 | 0.9595 | 0.9639 | 0.7239 | 0.0000 | 0.0000 | 4.1850 | 0.7645 | 0.4842 | 0.0482 | 0.4261 | 0.2441 | 48.1027 | |
| 41240 | Sparta - Summer | 6.0000 | | 3.0000 | | 0.5750 | 3.5000 | 1.7307 | 0.0868 | 4.4694 | 0.9595 | | | | | 4.1850 | | | | | | 21.5064 |
| | Sparta - Winter | | | 3.0000 | | 0.5750 | 3.5000 | | | | | | | | | | | | | | | 7.7299 |
| | TOTAL-HOMESTEAD | 6.0000 | 0.0000 | 6.0000 | 0.0000 | 1.1500 | 7.0000 | 1.7307 | 0.0868 | 4.4694 | 0.9595 | 0.9639 | 0.7239 | 0.0000 | 0.0000 | 4.1850 | 0.7645 | 0.4842 | 0.0482 | 0.4261 | 0.2441 | 29.2363 |
| | Sparta - Summer | 6.0000 | 9.0000 | 3.0000 | | 0.5750 | 3.5000 | 1.7307 | 0.0868 | 4.4694 | 0.9595 | | | | | 4.1850 | | | | | | 30.5064 |
| TOTAL - NON-HOME | 6.0000 | 18.0000 | 6.0000 | 0.0000 | 1.1500 | 7.0000 | 1.7307 | 0.0868 | 4.4694 | 0.9595 | 0.9639 | 0.7239 | 0.0000 | 0.0000 | 4.1850 | 0.7645 | 0.4842 | 0.0482 | 0.4261 | 0.2441 | 47.2363 | |

**2021 KENT COUNTY
CERTIFIED PROPERTY TAX RATES
(PER \$1000 OF TAXABLE VALUE)**

| GU & STATE CODE | PUBLIC SCHOOL NAME BY ASSESSING UNIT | K-12 SCHOOLS | | | | | | COLLEGE | INTERMEDIATE SCHOOLS | | | TWP/CITIES/VILLAGES | | | AUTHORITIES | | COUNTY | | | | | TOTAL MILLS | |
|-------------------|--------------------------------------|---------------------|-------------------|-----------------------------|----------------------|----------------|---------------|---------------|----------------------|---------------------|----------------------------|----------------------------|----------------------|-----------------|--------------------------------|---------|------------------------------|---------------------|---------------|-----------------|---------------|---------------|----------------|
| | | STATE EDUCATION TAX | NON-HOMESTEAD TAX | COMMERCIAL PERSONAL MILLAGE | EXTRA VOTED MILLAGES | BULDING & SITE | DEBT | | GRCC | ALLOCATED OPERATING | VOTED SPECIAL ED/ HANDICAP | VOTED VOCATIONAL EDUCATION | ALLOCATED OR CHARTER | VOTED OPERATING | DEBT or STREET LIGHTS REALONLY | LIBRARY | INTER URBAN TRANSIT PRTRNSHP | ALLOCATED OPERATING | JAIL | SENIOR CITIAAEN | VETERANS | | ZOO/ MUSEUM |
| SPENCER | | | | | | | | | | | | | | | | | | | | | | | |
| 41070 | Cedar Springs - Summer | 6.0000 | | 5.8168 | | 0.9651 | 7.0000 | 1.7307 | 0.0868 | 4.4694 | 0.9595 | | | | | | 4.1850 | | | | | 25.3965 | |
| | Cedar Springs - Winter | | | | | | | | | | | | | | | | | | | | | 5.5402 | |
| | TOTAL-HOMESTEAD | 6.0000 | 0.0000 | 5.8168 | 0.0000 | 0.9651 | 7.0000 | 1.7307 | 0.0868 | 4.4694 | 0.9595 | 0.8400 | 1.4847 | 0.0000 | 1.2484 | | 4.1850 | 0.7645 | 0.4842 | 0.0482 | 0.4261 | 0.2441 | 30.9367 |
| | Cedar Springs - Summer | 6.0000 | 17.8168 | 5.8168 | | 0.9651 | 7.0000 | 1.7307 | 0.0868 | 4.4694 | 0.9595 | | | | | | 4.1850 | | | | | 43.2133 | |
| | Cedar Springs - Winter | | | | | | | | | | | | | | | | | | | | | 5.5402 | |
| | TOTAL - NON-HOME | 6.0000 | 17.8168 | 5.8168 | 0.0000 | 0.9651 | 7.0000 | 1.7307 | 0.0868 | 4.4694 | 0.9595 | 0.8400 | 1.4847 | 0.0000 | 1.2484 | | 4.1850 | 0.7645 | 0.4842 | 0.0482 | 0.4261 | 0.2441 | 48.7535 |
| 59070 | Greenville - Summer | 6.0000 | | 5.9083 | | | 7.2000 | 2.6853 | 0.1721 | 3.4578 | | | | | | | 4.1850 | | | | | 10.1850 | |
| | Greenville - Winter | | | | | | | | | | | | | | | | | | | | | 19.0554 | |
| | TOTAL-HOMESTEAD | 6.0000 | 0.0000 | 5.9083 | 0.0000 | 0.0000 | 7.2000 | 2.6853 | 0.1721 | 3.4578 | 0.0000 | 0.8400 | 1.4847 | 0.0000 | 1.2484 | | 4.1850 | 0.7645 | 0.4842 | 0.0482 | 0.4261 | 0.2441 | 29.2404 |
| | Greenville - Summer | 6.0000 | | 5.9083 | | | 7.2000 | 2.6853 | 0.1721 | 3.4578 | | | | | | | 4.1850 | | | | | 10.1850 | |
| | Greenville - Winter | | 17.9083 | | | | | | | | | | | | | | | | | | | 36.9637 | |
| | TOTAL - NON-HOME | 6.0000 | 17.9083 | 5.9083 | 0.0000 | 0.0000 | 7.2000 | 2.6853 | 0.1721 | 3.4578 | 0.0000 | 0.8400 | 1.4847 | 0.0000 | 1.2484 | | 4.1850 | 0.7645 | 0.4842 | 0.0482 | 0.4261 | 0.2441 | 47.1487 |
| 59090 | Lakeview - Summer | 6.0000 | | 6.0000 | | | 5.6000 | 2.6853 | 0.1721 | 3.4578 | 1.3279 | | | | | | 4.1850 | | | | | 15.7850 | |
| | Lakeview - Winter | | | | | | | | | | | | | | | | | | | | | 13.1833 | |
| | TOTAL-HOMESTEAD | 6.0000 | 0.0000 | 6.0000 | 0.0000 | 0.0000 | 5.6000 | 2.6853 | 0.1721 | 3.4578 | 1.3279 | 0.8400 | 1.4847 | 0.0000 | 1.2484 | | 4.1850 | 0.7645 | 0.4842 | 0.0482 | 0.4261 | 0.2441 | 28.9683 |
| | Lakeview - Summer | 6.0000 | 18.0000 | 6.0000 | | | 5.6000 | 2.6853 | 0.1721 | 3.4578 | 1.3279 | | | | | | 4.1850 | | | | | 33.7850 | |
| | Lakeview - Winter | | | | | | | | | | | | | | | | | | | | | 13.1833 | |
| | TOTAL - NON-HOME | 6.0000 | 18.0000 | 6.0000 | 0.0000 | 0.0000 | 5.6000 | 2.6853 | 0.1721 | 3.4578 | 1.3279 | 0.8400 | 1.4847 | 0.0000 | 1.2484 | | 4.1850 | 0.7645 | 0.4842 | 0.0482 | 0.4261 | 0.2441 | 46.9683 |
| TYRONE TWP | | | | | | | | | | | | | | | | | | | | | | | |
| 41150 | Kent City - Summer | 6.0000 | | 2.8941 | | 0.4892 | 4.1250 | 1.7307 | 0.0868 | 4.4694 | 0.9595 | | | | | | 4.1850 | | | | | 22.0456 | |
| | Kent City - Winter | | | 2.8940 | | 0.4891 | 4.1250 | | | | | | | | | | | | | | | 10.2355 | |
| | TOTAL-HOMESTEAD | 6.0000 | 0.0000 | 5.7881 | 0.0000 | 0.9783 | 8.2500 | 1.7307 | 0.0868 | 4.4694 | 0.9595 | 0.9576 | 1.4483 | 0.0000 | 1.2484 | | 4.1850 | 0.7645 | 0.4842 | 0.0482 | 0.4261 | 0.2441 | 32.2811 |
| | Kent City - Summer | 6.0000 | 8.8941 | 2.8941 | | 0.4892 | 4.1250 | 1.7307 | 0.0868 | 4.4694 | 0.9595 | | | | | | 4.1850 | | | | | 30.9397 | |
| | Kent City - Winter | | 8.8940 | 2.8940 | | 0.4891 | 4.1250 | | | | | | | | | | | | | | | 19.1295 | |
| | TOTAL - NON-HOME | 6.0000 | 17.7881 | 5.7881 | 0.0000 | 0.9783 | 8.2500 | 1.7307 | 0.0868 | 4.4694 | 0.9595 | 0.9576 | 1.4483 | 0.0000 | 1.2484 | | 4.1850 | 0.7645 | 0.4842 | 0.0482 | 0.4261 | 0.2441 | 50.0692 |
| 41240 | Sparta - Summer | 6.0000 | | 3.0000 | | 0.5750 | 3.5000 | 1.7307 | 0.0868 | 4.4694 | 0.9595 | | | | | | 4.1850 | | | | | 21.5064 | |
| | Sparta - Winter | | | 3.0000 | | 0.5750 | 3.5000 | | | | | | | | | | | | | | | 9.6964 | |
| | TOTAL-HOMESTEAD | 6.0000 | 0.0000 | 6.0000 | 0.0000 | 1.1500 | 7.0000 | 1.7307 | 0.0868 | 4.4694 | 0.9595 | 0.9576 | 1.4483 | 0.0000 | 1.2484 | | 4.1850 | 0.7645 | 0.4842 | 0.0482 | 0.4261 | 0.2441 | 31.2028 |
| | Sparta - Summer | 6.0000 | 9.0000 | 3.0000 | | 0.5750 | 3.5000 | 1.7307 | 0.0868 | 4.4694 | 0.9595 | | | | | | 4.1850 | | | | | 30.5064 | |
| | Sparta - Winter | | 9.0000 | 3.0000 | | 0.5750 | 3.5000 | | | | | | | | | | | | | | | 18.6964 | |
| | TOTAL - NON-HOME | 6.0000 | 18.0000 | 6.0000 | 0.0000 | 1.1500 | 7.0000 | 1.7307 | 0.0868 | 4.4694 | 0.9595 | 0.9576 | 1.4483 | 0.0000 | 1.2484 | | 4.1850 | 0.7645 | 0.4842 | 0.0482 | 0.4261 | 0.2441 | 49.2028 |
| 62050 | Grant Public - Summer | 6.0000 | | | | | | | | | | | | | | | 4.1850 | | | | | 10.1850 | |
| | Grant Public - Winter | | | | | | 1.3000 | 0.0000 | 0.1325 | 2.9471 | 2.9477 | | | | | | | | | | | 12.9487 | |
| | TOTAL-HOMESTEAD | 6.0000 | 0.0000 | 0.0000 | 0.0000 | 0.0000 | 1.3000 | 0.0000 | 0.1325 | 2.9471 | 2.9477 | 0.9576 | 1.4483 | 0.0000 | 1.2484 | | 4.1850 | 0.7645 | 0.4842 | 0.0482 | 0.4261 | 0.2441 | 23.1337 |
| | Grant Public - Summer | 6.0000 | | | | | | | | | | | | | | | 4.1850 | | | | | 10.1850 | |
| | Grant Public - Winter | | 18.0000 | | | | 1.3000 | 0.0000 | 0.1325 | 2.9471 | 2.9477 | | | | | | | | | | | 30.9487 | |
| | TOTAL - NON-HOME | 6.0000 | 18.0000 | 0.0000 | 0.0000 | 0.0000 | 1.3000 | 0.0000 | 0.1325 | 2.9471 | 2.9477 | 0.9576 | 1.4483 | 0.0000 | 1.2484 | | 4.1850 | 0.7645 | 0.4842 | 0.0482 | 0.4261 | 0.2441 | 41.1337 |

**2021 KENT COUNTY
CERTIFIED PROPERTY TAX RATES
(PER \$1000 OF TAXABLE VALUE)**

| GU & STATE CODE | PUBLIC SCHOOL NAME BY ASSESSING UNIT | K-12 SCHOOLS | | | | | | COLLEGE | INTERMEDIATE SCHOOLS | | | TWP/CITIES/VILLAGES | | | AUTHORITIES | | COUNTY | | | | | TOTAL | |
|----------------------------|--------------------------------------|---------------------|-------------------|-----------------------------|----------------------|----------------|---------------|---------------|----------------------|----------------------------|----------------------------|----------------------|-----------------|--------------------------------|---------------|------------------------------|---------------------|---------------|-----------------|---------------|---------------|----------------|----------------|
| | | STATE EDUCATION TAX | NON-HOMESTEAD TAX | COMMERCIAL PERSONAL MILLAGE | EXTRA VOTED MILLAGES | BULDING & SITE | DEBT | GRCC | ALLOCATED OPERATING | VOTED SPECIAL ED/ HANDICAP | VOTED VOCATIONAL EDUCATION | ALLOCATED OR CHARTER | VOTED OPERATING | DEBT or STREET LIGHTS REALONLY | LIBRARY | INTER URBAN TRANSIT PRTRNSHP | ALLOCATED OPERATING | JAIL | SENIOR CITIAAEN | VETERANS | ZOO/ MUSEUM | READY BY FIVE | TOTAL MILLS |
| VERGENNES TWP | | | | | | | | | | | | | | | | | | | | | | | |
| 41170 | Lowell - Summer | 6.0000 | | 2.6725 | | 0.4941 | 3.5000 | 1.7307 | 0.0868 | 4.4694 | 0.9595 | | | | | | | | | | | 21.4255 | |
| | Lowell - Winter | | | 2.6725 | | 0.4941 | 3.5000 | | | | | 0.8067 | 0.7000 | | 1.2484 | | | | | | | 8.7163 | |
| | TOTAL-HOMESTEAD | 6.0000 | 0.0000 | 5.3450 | 0.0000 | 0.9882 | 7.0000 | 1.7307 | 0.0868 | 4.4694 | 0.9595 | 0.8067 | 0.7000 | 0.0000 | 1.2484 | 4.1850 | 0.7645 | 0.4842 | 0.0482 | 0.4261 | 0.2441 | 30.1418 | |
| | Lowell - Summer | 6.0000 | 8.6725 | 2.6725 | | 0.4941 | 3.5000 | 1.7307 | 0.0868 | 4.4694 | 0.9595 | | | | | | | | | | | 30.0980 | |
| | Lowell - Winter | | 8.6725 | 2.6725 | | 0.4941 | 3.5000 | | | | | 0.8067 | 0.7000 | | 1.2484 | | | | | | | 17.3888 | |
| | TOTAL - NON-HOME | 6.0000 | 17.3450 | 5.3450 | 0.0000 | 0.9882 | 7.0000 | 1.7307 | 0.0868 | 4.4694 | 0.9595 | 0.8067 | 0.7000 | 0.0000 | 1.2484 | 4.1850 | 0.7645 | 0.4842 | 0.0482 | 0.4261 | 0.2441 | 47.4868 | |
| CEDAR SPRINGS CITY | | | | | | | | | | | | | | | | | | | | | | | |
| 41070 | Cedar Springs - Summer | 6.0000 | | 5.8168 | | 0.9651 | 7.0000 | 1.7307 | 0.0868 | 4.4694 | 0.9595 | 15.0642 | 1.3772 | 2.5499 | | | | | | | | 44.3878 | |
| | Cedar Springs - Winter | | | 5.8168 | | 0.9651 | 7.0000 | 1.7307 | 0.0868 | 4.4694 | 0.9595 | 15.0642 | 1.3772 | 2.5499 | 0.0000 | | | | | | | 1.9671 | |
| | TOTAL-HOMESTEAD | 6.0000 | 0.0000 | 5.8168 | 0.0000 | 0.9651 | 7.0000 | 1.7307 | 0.0868 | 4.4694 | 0.9595 | 15.0642 | 1.3772 | 2.5499 | 0.0000 | 4.1850 | 0.7645 | 0.4842 | 0.0482 | 0.4261 | 0.2441 | 46.3549 | |
| | Cedar Springs - Summer | 6.0000 | 17.8168 | 5.8168 | | 0.9651 | 7.0000 | 1.7307 | 0.0868 | 4.4694 | 0.9595 | 15.0642 | 1.3772 | 2.5499 | | | | | | | | 62.2046 | |
| | Cedar Springs - Winter | | | 5.8168 | | 0.9651 | 7.0000 | 1.7307 | 0.0868 | 4.4694 | 0.9595 | 15.0642 | 1.3772 | 2.5499 | 0.0000 | | | | | | | 1.9671 | |
| | TOTAL - NON-HOME | 6.0000 | 17.8168 | 5.8168 | 0.0000 | 0.9651 | 7.0000 | 1.7307 | 0.0868 | 4.4694 | 0.9595 | 15.0642 | 1.3772 | 2.5499 | 0.0000 | 4.1850 | 0.7645 | 0.4842 | 0.0482 | 0.4261 | 0.2441 | 64.1717 | |
| E GRAND RAPIDS CITY | | | | | | | | | | | | | | | | | | | | | | | |
| 41090 | E Grand Rapids - Summer | 6.0000 | | 6.0000 | | 1.1803 | 0.4496 | 9.9500 | 1.7307 | 0.0868 | 4.4694 | 0.9595 | 11.7975 | 1.7988 | 0.8829 | | 1.4308 | | | | | 44.9213 | |
| | E Grand Rapids - Winter | | | 6.0000 | | 1.1803 | 0.4496 | 9.9500 | 1.7307 | 0.0868 | 4.4694 | 0.9595 | 11.7975 | 1.7988 | 0.8829 | 1.2484 | 1.4308 | | | | | 3.2155 | |
| | TOTAL-HOMESTEAD | 6.0000 | 0.0000 | 6.0000 | 1.1803 | 0.4496 | 9.9500 | 1.7307 | 0.0868 | 4.4694 | 0.9595 | 11.7975 | 1.7988 | 0.8829 | 1.2484 | 1.4308 | 4.1850 | 0.7645 | 0.4842 | 0.0482 | 0.4261 | 0.2441 | 48.1368 |
| | E Grand Rapids - Summer | 6.0000 | 18.0000 | 6.0000 | | 1.1803 | 0.4496 | 9.9500 | 1.7307 | 0.0868 | 4.4694 | 0.9595 | 11.7975 | 1.7988 | 0.8829 | | 1.4308 | | | | | 62.9213 | |
| | E Grand Rapids - Winter | | | 6.0000 | | 1.1803 | 0.4496 | 9.9500 | 1.7307 | 0.0868 | 4.4694 | 0.9595 | 11.7975 | 1.7988 | 0.8829 | 1.2484 | 1.4308 | | | | | 3.2155 | |
| | TOTAL - NON-HOME | 6.0000 | 18.0000 | 6.0000 | 1.1803 | 0.4496 | 9.9500 | 1.7307 | 0.0868 | 4.4694 | 0.9595 | 11.7975 | 1.7988 | 0.8829 | 1.2484 | 1.4308 | 4.1850 | 0.7645 | 0.4842 | 0.0482 | 0.4261 | 0.2441 | 66.1368 |
| GRAND RAPIDS CITY | | | | | | | | | | | | | | | | | | | | | | | |
| 41050 | Caledonia - Summer | 6.0000 | | 6.0000 | | | 7.0000 | 1.7307 | 0.0868 | 4.4694 | 0.9595 | 5.8129 | 3.1821 | | | 1.4308 | | | | | | 34.8572 | |
| | Caledonia - Winter | | | 6.0000 | | | 7.0000 | 1.7307 | 0.0868 | 4.4694 | 0.9595 | 5.8129 | 3.1821 | 0.0000 | 0.0000 | 1.4308 | | | | | | 1.9671 | |
| | TOTAL-HOMESTEAD | 6.0000 | 0.0000 | 6.0000 | 0.0000 | 0.0000 | 7.0000 | 1.7307 | 0.0868 | 4.4694 | 0.9595 | 5.8129 | 3.1821 | 0.0000 | 0.0000 | 1.4308 | 4.1850 | 0.7645 | 0.4842 | 0.0482 | 0.4261 | 0.2441 | 36.8243 |
| | Caledonia - Summer | 6.0000 | 18.0000 | 6.0000 | | | 7.0000 | 1.7307 | 0.0868 | 4.4694 | 0.9595 | 5.8129 | 3.1821 | | | 1.4308 | | | | | | 52.8572 | |
| | Caledonia - Winter | | | 6.0000 | | | 7.0000 | 1.7307 | 0.0868 | 4.4694 | 0.9595 | 5.8129 | 3.1821 | 0.0000 | 0.0000 | 1.4308 | | | | | | 1.9671 | |
| | TOTAL - NON-HOME | 6.0000 | 18.0000 | 6.0000 | 0.0000 | 0.0000 | 7.0000 | 1.7307 | 0.0868 | 4.4694 | 0.9595 | 5.8129 | 3.1821 | 0.0000 | 0.0000 | 1.4308 | 4.1850 | 0.7645 | 0.4842 | 0.0482 | 0.4261 | 0.2441 | 54.8243 |
| 41110 | Forest Hills - Summer | 6.0000 | | 5.7824 | | 0.9845 | 6.1000 | 1.7307 | 0.0868 | 4.4694 | 0.9595 | 5.8129 | 3.1821 | | | 1.4308 | | | | | | 34.9417 | |
| | Forest Hills - Winter | | | 5.7824 | | 0.9845 | 6.1000 | 1.7307 | 0.0868 | 4.4694 | 0.9595 | 5.8129 | 3.1821 | 0.0000 | 0.0000 | 1.4308 | | | | | | 1.9671 | |
| | TOTAL-HOMESTEAD | 6.0000 | 0.0000 | 5.7824 | 0.9845 | 0.0000 | 6.1000 | 1.7307 | 0.0868 | 4.4694 | 0.9595 | 5.8129 | 3.1821 | 0.0000 | 0.0000 | 1.4308 | 4.1850 | 0.7645 | 0.4842 | 0.0482 | 0.4261 | 0.2441 | 36.9088 |
| | Forest Hills - Summer | 6.0000 | 17.7824 | 5.7824 | | 0.9845 | 6.1000 | 1.7307 | 0.0868 | 4.4694 | 0.9595 | 5.8129 | 3.1821 | | | 1.4308 | | | | | | 52.7241 | |
| | Forest Hills - Winter | | | 5.7824 | | 0.9845 | 6.1000 | 1.7307 | 0.0868 | 4.4694 | 0.9595 | 5.8129 | 3.1821 | 0.0000 | 0.0000 | 1.4308 | | | | | | 1.9671 | |
| | TOTAL - NON-HOME | 6.0000 | 17.7824 | 5.7824 | 0.9845 | 0.0000 | 6.1000 | 1.7307 | 0.0868 | 4.4694 | 0.9595 | 5.8129 | 3.1821 | 0.0000 | 0.0000 | 1.4308 | 4.1850 | 0.7645 | 0.4842 | 0.0482 | 0.4261 | 0.2441 | 54.6912 |

**2021 KENT COUNTY
CERTIFIED PROPERTY TAX RATES
(PER \$1000 OF TAXABLE VALUE)**

| GU & STATE CODE | PUBLIC SCHOOL NAME BY ASSESSING UNIT | K-12 SCHOOLS | | | | | | COLLEGE | INTERMEDIATE SCHOOLS | | | TWP/CITIES/VILLAGES | | | AUTHORITIES | | COUNTY | | | | | TOTAL | |
|-----------------|--------------------------------------|---------------------|-------------------|-----------------------------|----------------------|----------------|---------------|---------------|----------------------|---------------------------|----------------------------|----------------------|-----------------|--------------------------------|---------------|------------------------------|---------------------|---------------|-----------------|---------------|---------------|---------------|----------------|
| | | STATE EDUCATION TAX | NON-HOMESTEAD TAX | COMMERCIAL PERSONAL MILLAGE | EXTRA VOTED MILLAGES | BULDING & SITE | DEBT | GRCC | ALLOCATED OPERATING | VOTED SPECIAL ED/HANDICAP | VOTED VOCATIONAL EDUCATION | ALLOCATED OR CHARTER | VOTED OPERATING | DEBT or STREET LIGHTS REALONLY | LIBRARY | INTER URBAN TRANSIT PRTRNSHP | ALLOCATED OPERATING | JAIL | SENIOR CITIAAEN | VETERANS | ZOO/ MUSEUM | READY BY FIVE | TOTAL MILLS |
| 41010 | GRAND RAPIDS CITY - Cont. | | | | | | | | | | | | | | | | | | | | | | |
| | Grand Rapids - Summer | 6.0000 | | 5.9871 | | | 3.8500 | 1.7307 | 0.0868 | 4.4694 | 0.9595 | 5.8129 | 3.1821 | | 1.4308 | 4.1850 | | | | | | 31.7072 | |
| | Grand Rapids - Winter | | | | | | | | | | | | | | | | | | | | | 1.9671 | |
| | TOTAL-HOMESTEAD | 6.0000 | 0.0000 | 5.9871 | 0.0000 | 0.0000 | 3.8500 | 1.7307 | 0.0868 | 4.4694 | 0.9595 | 5.8129 | 3.1821 | 0.0000 | 0.0000 | 1.4308 | 4.1850 | 0.7645 | 0.4842 | 0.0482 | 0.4261 | 0.2441 | 33.6743 |
| 41130 | Grandville - Summer | 6.0000 | | 5.2070 | | 1.3709 | 5.0500 | 1.7307 | 0.0868 | 4.4694 | 0.9595 | 5.8129 | 3.1821 | | 1.4308 | 4.1850 | | | | | | 34.2781 | |
| | Grandville - Winter | | | | | | | | | | | | | | | | | | | | | 1.9671 | |
| | TOTAL-HOMESTEAD | 6.0000 | 0.0000 | 5.2070 | 0.0000 | 1.3709 | 5.0500 | 1.7307 | 0.0868 | 4.4694 | 0.9595 | 5.8129 | 3.1821 | 0.0000 | 0.0000 | 1.4308 | 4.1850 | 0.7645 | 0.4842 | 0.0482 | 0.4261 | 0.2441 | 36.2452 |
| | Grandville - Summer | 6.0000 | 17.2070 | 5.2070 | | 1.3709 | 5.0500 | 1.7307 | 0.0868 | 4.4694 | 0.9595 | 5.8129 | 3.1821 | | 1.4308 | 4.1850 | | | | | | 51.4851 | |
| 41020 | Godwin Heights - Summer | 6.0000 | | 6.0000 | | | 5.1200 | 1.7307 | 0.0868 | 4.4694 | 0.9595 | 5.8129 | 3.1821 | | 1.4308 | 4.1850 | | | | | | 32.9772 | |
| | Godwin Heights - Winter | | | | | | | | | | | | | | | | | | | | | 1.9671 | |
| | TOTAL-HOMESTEAD | 6.0000 | 0.0000 | 6.0000 | 0.0000 | 0.0000 | 5.1200 | 1.7307 | 0.0868 | 4.4694 | 0.9595 | 5.8129 | 3.1821 | 0.0000 | 0.0000 | 1.4308 | 4.1850 | 0.7645 | 0.4842 | 0.0482 | 0.4261 | 0.2441 | 34.9443 |
| | Godwin Heights - Summer | 6.0000 | 18.0000 | 6.0000 | | | 5.1200 | 1.7307 | 0.0868 | 4.4694 | 0.9595 | 5.8129 | 3.1821 | | 1.4308 | 4.1850 | | | | | | 50.9772 | |
| 41145 | Kenowa Hills - Summer | 6.0000 | | 6.0000 | | | 4.6700 | 1.7307 | 0.0868 | 4.4694 | 0.9595 | 5.8129 | 3.1821 | | 1.4308 | 4.1850 | | | | | | 32.5272 | |
| | Kenowa Hills - Winter | | | | | | | | | | | | | | | | | | | | | 1.9671 | |
| | TOTAL-HOMESTEAD | 6.0000 | 0.0000 | 6.0000 | 0.0000 | 0.0000 | 4.6700 | 1.7307 | 0.0868 | 4.4694 | 0.9595 | 5.8129 | 3.1821 | 0.0000 | 0.0000 | 1.4308 | 4.1850 | 0.7645 | 0.4842 | 0.0482 | 0.4261 | 0.2441 | 34.4943 |
| | Kenowa Hills - Summer | 6.0000 | 18.0000 | 6.0000 | | | 4.6700 | 1.7307 | 0.0868 | 4.4694 | 0.9595 | 5.8129 | 3.1821 | | 1.4308 | 4.1850 | | | | | | 50.5272 | |
| 41160 | Kentwood - Summer | 6.0000 | | 6.0000 | | 1.5879 | 4.2500 | 1.7307 | 0.0868 | 4.4694 | 0.9595 | 5.8129 | 3.1821 | | 1.4308 | 4.1850 | | | | | | 33.6951 | |
| | Kentwood - Winter | | | | | | | | | | | | | | | | | | | | | 1.9671 | |
| | TOTAL-HOMESTEAD | 6.0000 | 0.0000 | 6.0000 | 0.0000 | 1.5879 | 4.2500 | 1.7307 | 0.0868 | 4.4694 | 0.9595 | 5.8129 | 3.1821 | 0.0000 | 0.0000 | 1.4308 | 4.1850 | 0.7645 | 0.4842 | 0.0482 | 0.4261 | 0.2441 | 35.6622 |
| | Kentwood - Summer | 6.0000 | 18.0000 | 6.0000 | | 1.5879 | 4.2500 | 1.7307 | 0.0868 | 4.4694 | 0.9595 | 5.8129 | 3.1821 | | 1.4308 | 4.1850 | | | | | | 51.6951 | |
| 41130 | Grandville - Summer | 6.0000 | | 5.2070 | | 1.3709 | 5.0500 | 1.7307 | 0.0868 | 4.4694 | 0.9595 | 11.0500 | | 1.2484 | 1.4308 | 4.1850 | | | | | | | 36.3331 |
| | Grandville - Winter | | | | | | | | | | | | | | | | | | | | | 3.2155 | |
| | TOTAL-HOMESTEAD | 6.0000 | 0.0000 | 5.2070 | 0.0000 | 1.3709 | 5.0500 | 1.7307 | 0.0868 | 4.4694 | 0.9595 | 11.0500 | 0.0000 | 0.0000 | 1.2484 | 1.4308 | 4.1850 | 0.7645 | 0.4842 | 0.0482 | 0.4261 | 0.2441 | 39.5486 |
| | Grandville - Summer | 6.0000 | 17.2070 | 5.2070 | | 1.3709 | 5.0500 | 1.7307 | 0.0868 | 4.4694 | 0.9595 | 11.0500 | | 1.2484 | 1.4308 | 4.1850 | | | | | | | 53.5401 |
| 41026 | Wyoming - Summer | 6.0000 | | 6.0000 | | 0.4777 | 5.6500 | 1.7307 | 0.0868 | 4.4694 | 0.9595 | 11.0500 | | 1.2484 | 1.4308 | 4.1850 | | | | | | | 36.0399 |
| | Wyoming - Winter | | | | | | | | | | | | | | | | | | | | | 3.2155 | |
| | TOTAL-HOMESTEAD | 6.0000 | 0.0000 | 6.0000 | 0.0000 | 0.4777 | 5.6500 | 1.7307 | 0.0868 | 4.4694 | 0.9595 | 11.0500 | 0.0000 | 0.0000 | 1.2484 | 1.4308 | 4.1850 | 0.7645 | 0.4842 | 0.0482 | 0.4261 | 0.2441 | 39.2554 |
| | Wyoming - Summer | 6.0000 | 18.0000 | 6.0000 | | 0.4777 | 5.6500 | 1.7307 | 0.0868 | 4.4694 | 0.9595 | 11.0500 | | 1.2484 | 1.4308 | 4.1850 | | | | | | | 54.0399 |
| 41026 | Wyoming - Winter | | | | | | | | | | | | | | | | | | | | | 3.2155 | |
| | TOTAL - NON-HOME | 6.0000 | 18.0000 | 6.0000 | 0.0000 | 0.4777 | 5.6500 | 1.7307 | 0.0868 | 4.4694 | 0.9595 | 11.0500 | 0.0000 | 0.0000 | 1.2484 | 1.4308 | 4.1850 | 0.7645 | 0.4842 | 0.0482 | 0.4261 | 0.2441 | 57.2554 |

**2021 KENT COUNTY
CERTIFIED PROPERTY TAX RATES
(PER \$1000 OF TAXABLE VALUE)**

| GU & STATE CODE | PUBLIC SCHOOL NAME BY ASSESSING UNIT | K-12 SCHOOLS | | | | | | COLLEGE | INTERMEDIATE SCHOOLS | | | TWP/CITIES/VILLAGES | | | AUTHORITIES | | COUNTY | | | | | TOTAL | |
|----------------------|--------------------------------------|---------------------|-------------------|-----------------------------|----------------------|----------------|---------------|---------------|----------------------|----------------------------|----------------------------|----------------------|-----------------|--------------------------------|---------------|------------------------------|---------------------|---------------|-----------------|---------------|---------------|---------------|----------------|
| | | STATE EDUCATION TAX | NON-HOMESTEAD TAX | COMMERCIAL PERSONAL MILLAGE | EXTRA VOTED MILLAGES | BULDING & SITE | DEBT | GRCC | ALLOCATED OPERATING | VOTED SPECIAL ED/ HANDICAP | VOTED VOCATIONAL EDUCATION | ALLOCATED OR CHARTER | VOTED OPERATING | DEBT or STREET LIGHTS REALONLY | LIBRARY | INTER URBAN TRANSIT PRTRNSHP | ALLOCATED OPERATING | JAIL | SENIOR CITIAAEN | VETERANS | ZOO/ MUSEUM | READY BY FIVE | TOTAL MILLS |
| KENTWOOD CITY | | | | | | | | | | | | | | | | | | | | | | | |
| 41050 | Caledonia - Summer | 6.0000 | | 3.0000 | | | | 1.7307 | 0.0868 | 4.4694 | 0.9595 | 2.9757 | 6.5702 | | | 1.4308 | 4.1850 | | | | | | 31.9081 |
| | Caledonia - Winter | | | 3.0000 | | | | | | | | | | 1.2484 | | | 0.7645 | 0.4842 | 0.0482 | 0.4261 | 0.2441 | 6.7155 | |
| | TOTAL-HOMESTEAD | 6.0000 | 0.0000 | 6.0000 | 0.0000 | 0.0000 | 7.0000 | 1.7307 | 0.0868 | 4.4694 | 0.9595 | 2.9757 | 6.5702 | 0.0000 | 1.2484 | 1.4308 | 4.1850 | 0.7645 | 0.4842 | 0.0482 | 0.4261 | 0.2441 | 38.6236 |
| | Caledonia - Summer | 6.0000 | | 3.0000 | | | | 1.7307 | 0.0868 | 4.4694 | 0.9595 | 2.9757 | 6.5702 | | | 1.4308 | 4.1850 | | | | | | 40.9081 |
| | Caledonia - Winter | | | 3.0000 | | | | | | | | | | 1.2484 | | | 0.7645 | 0.4842 | 0.0482 | 0.4261 | 0.2441 | 15.7155 | |
| | TOTAL - NON-HOME | 6.0000 | 18.0000 | 6.0000 | 0.0000 | 0.0000 | 7.0000 | 1.7307 | 0.0868 | 4.4694 | 0.9595 | 2.9757 | 6.5702 | 0.0000 | 1.2484 | 1.4308 | 4.1850 | 0.7645 | 0.4842 | 0.0482 | 0.4261 | 0.2441 | 56.6236 |
| 41140 | Kelloggsville - Summer | 6.0000 | | 2.9973 | | 0.4990 | 3.6600 | 1.7307 | 0.0868 | 4.4694 | 0.9595 | 2.9757 | 6.5702 | | | 1.4308 | 4.1850 | | | | | | 32.5671 |
| | Kelloggsville - Winter | | | 2.9973 | | 0.4989 | 3.6600 | | | | | | | 1.2484 | | | 0.7645 | 0.4842 | 0.0482 | 0.4261 | 0.2441 | 7.3744 | |
| | TOTAL-HOMESTEAD | 6.0000 | 0.0000 | 5.9946 | 0.0000 | 0.9979 | 7.3200 | 1.7307 | 0.0868 | 4.4694 | 0.9595 | 2.9757 | 6.5702 | 0.0000 | 1.2484 | 1.4308 | 4.1850 | 0.7645 | 0.4842 | 0.0482 | 0.4261 | 0.2441 | 39.9415 |
| | Kelloggsville - Summer | 6.0000 | 8.9973 | 2.9973 | | 0.4990 | 3.6600 | 1.7307 | 0.0868 | 4.4694 | 0.9595 | 2.9757 | 6.5702 | | | 1.4308 | 4.1850 | | | | | | 41.5644 |
| | Kelloggsville - Winter | | 8.9973 | 2.9973 | | 0.4989 | 3.6600 | | | | | | | 1.2484 | | | 0.7645 | 0.4842 | 0.0482 | 0.4261 | 0.2441 | 16.3717 | |
| | TOTAL - NON-HOME | 6.0000 | 17.9946 | 5.9946 | 0.0000 | 0.9979 | 7.3200 | 1.7307 | 0.0868 | 4.4694 | 0.9595 | 2.9757 | 6.5702 | 0.0000 | 1.2484 | 1.4308 | 4.1850 | 0.7645 | 0.4842 | 0.0482 | 0.4261 | 0.2441 | 57.9361 |
| 41160 | Kentwood - Summer | 6.0000 | | 3.0000 | | 0.7940 | 2.1250 | 1.7307 | 0.0868 | 4.4694 | 0.9595 | 2.9757 | 6.5702 | | | 1.4308 | 4.1850 | | | | | | 31.3271 |
| | Kentwood - Winter | | | 3.0000 | | 0.7940 | 2.1250 | | | | | | | 1.2484 | | | 0.7645 | 0.4842 | 0.0482 | 0.4261 | 0.2441 | 6.1345 | |
| | TOTAL-HOMESTEAD | 6.0000 | 0.0000 | 6.0000 | 0.0000 | 1.5879 | 4.2500 | 1.7307 | 0.0868 | 4.4694 | 0.9595 | 2.9757 | 6.5702 | 0.0000 | 1.2484 | 1.4308 | 4.1850 | 0.7645 | 0.4842 | 0.0482 | 0.4261 | 0.2441 | 37.4615 |
| | Kentwood - Summer | 6.0000 | 9.0000 | 3.0000 | | 0.7940 | 2.1250 | 1.7307 | 0.0868 | 4.4694 | 0.9595 | 2.9757 | 6.5702 | | | 1.4308 | 4.1850 | | | | | | 40.3271 |
| | Kentwood - Winter | | 9.0000 | 3.0000 | | 0.7940 | 2.1250 | | | | | | | 1.2484 | | | 0.7645 | 0.4842 | 0.0482 | 0.4261 | 0.2441 | 15.1345 | |
| | TOTAL - NON-HOME | 6.0000 | 18.0000 | 6.0000 | 0.0000 | 1.5879 | 4.2500 | 1.7307 | 0.0868 | 4.4694 | 0.9595 | 2.9757 | 6.5702 | 0.0000 | 1.2484 | 1.4308 | 4.1850 | 0.7645 | 0.4842 | 0.0482 | 0.4261 | 0.2441 | 55.4615 |
| 41110 | Forest Hills - Summer | 6.0000 | | 2.8913 | 0.4923 | | 3.0500 | 1.7307 | 0.0868 | 4.4694 | 0.9595 | 2.9757 | 6.5702 | | | 1.4308 | 4.1850 | | | | | | 31.9504 |
| | Forest Hills - Winter | | | 2.8911 | 0.4922 | | 3.0500 | | | | | | | 1.2484 | | | 0.7645 | 0.4842 | 0.0482 | 0.4261 | 0.2441 | 6.7577 | |
| | TOTAL-HOMESTEAD | 6.0000 | 0.0000 | 5.7824 | 0.9845 | 0.0000 | 6.1000 | 1.7307 | 0.0868 | 4.4694 | 0.9595 | 2.9757 | 6.5702 | 0.0000 | 1.2484 | 1.4308 | 4.1850 | 0.7645 | 0.4842 | 0.0482 | 0.4261 | 0.2441 | 38.7081 |
| | Forest Hills - Summer | 6.0000 | 8.8913 | 2.8913 | 0.4923 | | 3.0500 | 1.7307 | 0.0868 | 4.4694 | 0.9595 | 2.9757 | 6.5702 | | | 1.4308 | 4.1850 | | | | | | 40.8417 |
| | Forest Hills - Winter | | 8.8911 | 2.8911 | 0.4922 | | 3.0500 | | | | | | | 1.2484 | | | 0.7645 | 0.4842 | 0.0482 | 0.4261 | 0.2441 | 15.6488 | |
| | TOTAL - NON-HOME | 6.0000 | 17.7824 | 5.7824 | 0.9845 | 0.0000 | 6.1000 | 1.7307 | 0.0868 | 4.4694 | 0.9595 | 2.9757 | 6.5702 | 0.0000 | 1.2484 | 1.4308 | 4.1850 | 0.7645 | 0.4842 | 0.0482 | 0.4261 | 0.2441 | 56.4905 |
| LOWELL CITY | | | | | | | | | | | | | | | | | | | | | | | |
| 41170 | Lowell - Summer | 6.0000 | | 2.6725 | | 0.4941 | 3.5000 | 1.7307 | 0.0868 | 4.4694 | 0.9595 | 15.7000 | 0.2281 | | | | 4.1850 | | | | | | 37.3536 |
| | Lowell - Winter | | | 2.6725 | | 0.4941 | 3.5000 | | | | | | | 1.2484 | | | 0.7645 | 0.4842 | 0.0482 | 0.4261 | 0.2441 | 7.2096 | |
| | TOTAL-HOMESTEAD | 6.0000 | 0.0000 | 5.3450 | 0.0000 | 0.9882 | 7.0000 | 1.7307 | 0.0868 | 4.4694 | 0.9595 | 15.7000 | 0.2281 | 0.0000 | 1.2484 | 0.0000 | 4.1850 | 0.7645 | 0.4842 | 0.0482 | 0.4261 | 0.2441 | 44.5632 |
| | Lowell - Summer | 6.0000 | 8.6725 | 2.6725 | | 0.4941 | 3.5000 | 1.7307 | 0.0868 | 4.4694 | 0.9595 | 15.7000 | 0.2281 | | | | 4.1850 | | | | | | 46.0261 |
| | Lowell - Winter | | 8.6725 | 2.6725 | | 0.4941 | 3.5000 | | | | | | | 1.2484 | | | 0.7645 | 0.4842 | 0.0482 | 0.4261 | 0.2441 | 15.8821 | |
| | TOTAL - NON-HOME | 6.0000 | 17.3450 | 5.3450 | 0.0000 | 0.9882 | 7.0000 | 1.7307 | 0.0868 | 4.4694 | 0.9595 | 15.7000 | 0.2281 | 0.0000 | 1.2484 | 0.0000 | 4.1850 | 0.7645 | 0.4842 | 0.0482 | 0.4261 | 0.2441 | 61.9082 |

**2021 KENT COUNTY
CERTIFIED PROPERTY TAX RATES
(PER \$1000 OF TAXABLE VALUE)**

| GU & STATE CODE | PUBLIC SCHOOL NAME BY ASSESSING UNIT | K-12 SCHOOLS | | | | | | | COLLEGE | INTERMEDIATE SCHOOLS | | | TWP/CITIES/VILLAGES | | | AUTHORITIES | | COUNTY | | | | | TOTAL |
|----------------------|--------------------------------------|---------------------|-------------------|-----------------------------|----------------------|----------------|---------------|---------------|---------------------|---------------------------|----------------------------|----------------------|---------------------|--------------------------------|---------------|------------------------------|---------------------|---------------|-----------------|---------------|---------------|---------------|----------------|
| | | STATE EDUCATION TAX | NON-HOMESTEAD TAX | COMMERCIAL PERSONAL MILLAGE | EXTRA VOTED MILLAGES | BULDING & SITE | DEBT | GRCC | ALLOCATED OPERATING | VOTED SPECIAL ED/HANDICAP | VOTED VOCATIONAL EDUCATION | ALLOCATED OR CHARTER | VOTED OPERATING | DEBT or STREET LIGHTS REASONLY | LIBRARY | INTER URBAN TRANSIT PRTRNSHP | ALLOCATED OPERATING | JAIL | SENIOR CITIAAEN | VETERANS | ZOO/ MUSEUM | READY BY FIVE | TOTAL MILLS |
| | | | | | | | | | | | | | | | | | | | | | | | |
| ROCKFORD CITY | | | | | | | | | | | | | | | | | | | | | | | |
| 41210 | Rockford - Summer | 6.0000 | | 2.5962 | 0.4642 | 0.2439 | 3.5000 | 1.7307 | 0.0868 | 4.4694 | 0.9595 | 12.9000 | | | | 4.1850 | | | | | | 34.5394 | |
| | Rockford - Winter | | | 2.5962 | 0.4642 | 0.2439 | 3.5000 | | | | | | | 1.2484 | | | 0.7645 | 0.4842 | 0.0482 | 0.4261 | 0.2441 | 7.4235 | |
| | TOTAL-HOMESTEAD | 6.0000 | 0.0000 | 5.1924 | 0.9283 | 0.4877 | 7.0000 | 1.7307 | 0.0868 | 4.4694 | 0.9595 | 12.9000 | 0.0000 | 0.0000 | 1.2484 | 0.0000 | 4.1850 | 0.7645 | 0.4842 | 0.0482 | 0.4261 | 0.2441 | 41.9629 |
| | Rockford - Summer | 6.0000 | 8.5962 | 2.5962 | 0.4642 | 0.2439 | 3.5000 | 1.7307 | 0.0868 | 4.4694 | 0.9595 | 12.9000 | | | | 4.1850 | | | | | | 43.1356 | |
| | Rockford - Winter | | 8.5962 | 2.5962 | 0.4642 | 0.2439 | 3.5000 | | | | | | | 1.2484 | | | 0.7645 | 0.4842 | 0.0482 | 0.4261 | 0.2441 | 16.0197 | |
| | TOTAL - NON-HOME | 6.0000 | 17.1924 | 5.1924 | 0.9283 | 0.4877 | 7.0000 | 1.7307 | 0.0868 | 4.4694 | 0.9595 | 12.9000 | 0.0000 | 0.0000 | 1.2484 | 0.0000 | 4.1850 | 0.7645 | 0.4842 | 0.0482 | 0.4261 | 0.2441 | 59.1553 |
| WALKER CITY | | | | | | | | | | | | | | | | | | | | | | | |
| 41080 | Comstock Park - Summer | 6.0000 | | 6.0000 | | 0.9724 | 9.9500 | 1.7307 | 0.0868 | 4.4694 | 0.9595 | 1.3360 | | | 1.4308 | 4.1850 | | | | | | 31.1206 | |
| | Comstock - Winter | | | | | | | | | | | | | 1.2484 | | | 0.7645 | 0.4842 | 0.0482 | 0.4261 | 0.2441 | 3.2155 | |
| | TOTAL-HOMESTEAD | 6.0000 | 0.0000 | 6.0000 | 0.0000 | 0.9724 | 9.9500 | 1.7307 | 0.0868 | 4.4694 | 0.9595 | 1.3360 | 0.0000 | 0.0000 | 1.2484 | 1.4308 | 4.1850 | 0.7645 | 0.4842 | 0.0482 | 0.4261 | 0.2441 | 34.3361 |
| | Comstock Park - Summer | 6.0000 | 18.0000 | 6.0000 | | 0.9724 | 9.9500 | 1.7307 | 0.0868 | 4.4694 | 0.9595 | 1.3360 | | | 1.4308 | 4.1850 | | | | | | 49.1206 | |
| | Comstock - Winter | | | | | | | | | | | | | 1.2484 | | | 0.7645 | 0.4842 | 0.0482 | 0.4261 | 0.2441 | 3.2155 | |
| | TOTAL - NON-HOME | 6.0000 | 18.0000 | 6.0000 | 0.0000 | 0.9724 | 9.9500 | 1.7307 | 0.0868 | 4.4694 | 0.9595 | 1.3360 | 0.0000 | 0.0000 | 1.2484 | 1.4308 | 4.1850 | 0.7645 | 0.4842 | 0.0482 | 0.4261 | 0.2441 | 52.3361 |
| 41130 | Grandville - Summer | 6.0000 | | 5.2070 | | 1.3709 | 5.0500 | 1.7307 | 0.0868 | 4.4694 | 0.9595 | 1.3360 | | | 1.4308 | 4.1850 | | | | | | 26.6191 | |
| | Grandville - Winter | | | | | | | | | | | | | 1.2484 | | | 0.7645 | 0.4842 | 0.0482 | 0.4261 | 0.2441 | 3.2155 | |
| | TOTAL-HOMESTEAD | 6.0000 | 0.0000 | 5.2070 | 0.0000 | 1.3709 | 5.0500 | 1.7307 | 0.0868 | 4.4694 | 0.9595 | 1.3360 | 0.0000 | 0.0000 | 1.2484 | 1.4308 | 4.1850 | 0.7645 | 0.4842 | 0.0482 | 0.4261 | 0.2441 | 29.8346 |
| | Grandville - Summer | 6.0000 | 17.2070 | 5.2070 | | 1.3709 | 5.0500 | 1.7307 | 0.0868 | 4.4694 | 0.9595 | 1.3360 | | | 1.4308 | 4.1850 | | | | | | 43.8261 | |
| | Grandville - Winter | | | | | | | | | | | | | 1.2484 | | | 0.7645 | 0.4842 | 0.0482 | 0.4261 | 0.2441 | 3.2155 | |
| | TOTAL - NON-HOME | 6.0000 | 17.2070 | 5.2070 | 0.0000 | 1.3709 | 5.0500 | 1.7307 | 0.0868 | 4.4694 | 0.9595 | 1.3360 | 0.0000 | 0.0000 | 1.2484 | 1.4308 | 4.1850 | 0.7645 | 0.4842 | 0.0482 | 0.4261 | 0.2441 | 47.0416 |
| 41145 | Kenowa - Summer | 6.0000 | | 6.0000 | | | 4.6700 | 1.7307 | 0.0868 | 4.4694 | 0.9595 | 1.3360 | | | 1.4308 | 4.1850 | | | | | | 24.8682 | |
| | Kenowa - Winter | | | | | | | | | | | | | 1.2484 | | | 0.7645 | 0.4842 | 0.0482 | 0.4261 | 0.2441 | 3.2155 | |
| | TOTAL-HOMESTEAD | 6.0000 | 0.0000 | 6.0000 | 0.0000 | 0.0000 | 4.6700 | 1.7307 | 0.0868 | 4.4694 | 0.9595 | 1.3360 | 0.0000 | 0.0000 | 1.2484 | 1.4308 | 4.1850 | 0.7645 | 0.4842 | 0.0482 | 0.4261 | 0.2441 | 28.0837 |
| | Kenowa - Summer | 6.0000 | 18.0000 | 6.0000 | | | 4.6700 | 1.7307 | 0.0868 | 4.4694 | 0.9595 | 1.3360 | | | 1.4308 | 4.1850 | | | | | | 42.8682 | |
| | Kenowa - Winter | | | | | | | | | | | | | 1.2484 | | | 0.7645 | 0.4842 | 0.0482 | 0.4261 | 0.2441 | 3.2155 | |
| | TOTAL - NON-HOME | 6.0000 | 18.0000 | 6.0000 | 0.0000 | 0.0000 | 4.6700 | 1.7307 | 0.0868 | 4.4694 | 0.9595 | 1.3360 | 0.0000 | 0.0000 | 1.2484 | 1.4308 | 4.1850 | 0.7645 | 0.4842 | 0.0482 | 0.4261 | 0.2441 | 46.0837 |
| WYOMING CITY | | | | | | | | | | | | | | | | | | | | | | | |
| 41040 | Byron - Summer | 6.0000 | | 3.0000 | | 0.4879 | 3.5000 | 1.7307 | 0.0868 | 4.4694 | 0.9595 | 4.7945 | 7.1002 | | 1.4308 | 4.1850 | | | | | | 34.7448 | |
| | Byron - Winter | | | 3.0000 | | 0.4867 | 3.5000 | | | | | | | 1.2484 | | | 0.7645 | 0.4842 | 0.0482 | 0.4261 | 0.2441 | 7.2022 | |
| | TOTAL-HOMESTEAD | 6.0000 | 0.0000 | 6.0000 | 0.0000 | 0.9746 | 7.0000 | 1.7307 | 0.0868 | 4.4694 | 0.9595 | 4.7945 | 7.1002 | 0.0000 | 1.2484 | 1.4308 | 4.1850 | 0.7645 | 0.4842 | 0.0482 | 0.4261 | 0.2441 | 41.9470 |
| | Byron - Summer | 6.0000 | 9.0000 | 3.0000 | | 0.4879 | 3.5000 | 1.7307 | 0.0868 | 4.4694 | 0.9595 | 4.7945 | 7.1002 | | 1.4308 | 4.1850 | | | | | | 43.7448 | |
| | Byron - Winter | | 9.0000 | 3.0000 | | 0.4867 | 3.5000 | | | | | | | 1.2484 | | | 0.7645 | 0.4842 | 0.0482 | 0.4261 | 0.2441 | 16.2022 | |
| | TOTAL - NON-HOME | 6.0000 | 18.0000 | 6.0000 | 0.0000 | 0.9746 | 7.0000 | 1.7307 | 0.0868 | 4.4694 | 0.9595 | 4.7945 | 7.1002 | 0.0000 | 1.2484 | 1.4308 | 4.1850 | 0.7645 | 0.4842 | 0.0482 | 0.4261 | 0.2441 | 59.9470 |
| 41130 | Grandville - Summer | 6.0000 | | 5.2070 | | 1.3709 | 5.0500 | 1.7307 | 0.0868 | 4.4694 | 0.9595 | 4.7945 | 7.1002 | | 1.4308 | 4.1850 | | | | | | 37.1778 | |
| | Grandville - Winter | | | | | | | | | | | | | 1.2484 | | | 0.7645 | 0.4842 | 0.0482 | 0.4261 | 0.2441 | 3.2155 | |
| | TOTAL-HOMESTEAD | 6.0000 | 0.0000 | 5.2070 | 0.0000 | 1.3709 | 5.0500 | 1.7307 | 0.0868 | 4.4694 | 0.9595 | 4.7945 | 7.1002 | 0.0000 | 1.2484 | 1.4308 | 4.1850 | 0.7645 | 0.4842 | 0.0482 | 0.4261 | 0.2441 | 40.3933 |
| | Grandville - Summer | 6.0000 | 17.2070 | 5.2070 | | 1.3709 | 5.0500 | 1.7307 | 0.0868 | 4.4694 | 0.9595 | 4.7945 | 7.1002 | | 1.4308 | 4.1850 | | | | | | 54.3848 | |
| | Grandville - Winter | | | | | | | | | | | | | 1.2484 | | | 0.7645 | 0.4842 | 0.0482 | 0.4261 | 0.2441 | 3.2155 | |
| | TOTAL - NON-HOME | 6.0000 | 17.2070 | 5.2070 | 0.0000 | 1.3709 | 5.0500 | 1.7307 | 0.0868 | 4.4694 | 0.9595 | 4.7945 | 7.1002 | 0.0000 | 1.2484 | 1.4308 | 4.1850 | 0.7645 | 0.4842 | 0.0482 | 0.4261 | 0.2441 | 57.6003 |

**2021 KENT COUNTY
CERTIFIED PROPERTY TAX RATES
(PER \$1000 OF TAXABLE VALUE)**

| GU & STATE CODE | PUBLIC SCHOOL NAME BY ASSESSING UNIT | K-12 SCHOOLS | | | | | | COLLEGE | INTERMEDIATE SCHOOLS | | | TWP/CITIES/VILLAGES | | | AUTHORITIES | | COUNTY | | | | | TOTAL | |
|-----------------|--------------------------------------|---------------------|-------------------|-----------------------------|----------------------|----------------|----------------|---------------|----------------------|---------------------------|----------------------------|----------------------|-----------------|--------------------------------|---------------|------------------------------|---------------------|---------------|-----------------|---------------|---------------|---------------|----------------|
| | | STATE EDUCATION TAX | NON-HOMESTEAD TAX | COMMERCIAL PERSONAL MILLAGE | EXTRA VOTED MILLAGES | BULDING & SITE | DEBT | GRCC | ALLOCATED OPERATING | VOTED SPECIAL ED/HANDICAP | VOTED VOCATIONAL EDUCATION | ALLOCATED OR CHARTER | VOTED OPERATING | DEBT or STREET LIGHTS REALONLY | LIBRARY | INTER URBAN TRANSIT PRTRNSHP | ALLOCATED OPERATING | JAIL | SENIOR CITIAAEN | VETERANS | ZOO/ MUSEUM | READY BY FIVE | TOTAL MILLS |
| 41120 | WYOMING CITY - Cont. | | | | | | | | | | | | | | | | | | | | | | |
| | Godfrey-Lee - Summer | 6.0000 | | 6.0000 | | 2.8535 | 14.2000 | 1.7307 | 0.0868 | 4.4694 | 0.9595 | 4.7945 | 7.1002 | | 1.2484 | 1.4308 | 4.1850 | | | | | | 47.8104 |
| | Godfrey-Lee - Winter | | | | | | | | | | | | | | | | | | | | | | 3.2155 |
| | TOTAL-HOMESTEAD | 6.0000 | 0.0000 | 6.0000 | 0.0000 | 2.8535 | 14.2000 | 1.7307 | 0.0868 | 4.4694 | 0.9595 | 4.7945 | 7.1002 | 0.0000 | 1.2484 | 1.4308 | 4.1850 | 0.7645 | 0.4842 | 0.0482 | 0.4261 | 0.2441 | 51.0259 |
| | Godfrey-Lee - Summer | 6.0000 | 18.0000 | 6.0000 | | 2.8535 | 14.2000 | 1.7307 | 0.0868 | 4.4694 | 0.9595 | 4.7945 | 7.1002 | | 1.2484 | 1.4308 | 4.1850 | | | | | | 65.8104 |
| | TOTAL - NON-HOME | 6.0000 | 18.0000 | 6.0000 | 0.0000 | 2.8535 | 14.2000 | 1.7307 | 0.0868 | 4.4694 | 0.9595 | 4.7945 | 7.1002 | 0.0000 | 1.2484 | 1.4308 | 4.1850 | 0.7645 | 0.4842 | 0.0482 | 0.4261 | 0.2441 | 69.0259 |
| 41020 | Godwin Heights - Summer | 6.0000 | | 3.0000 | | | 2.5600 | 1.7307 | 0.0868 | 4.4694 | 0.9595 | 4.7945 | 7.1002 | | 1.2484 | 1.4308 | 4.1850 | | | | | | 33.3169 |
| | Godwin Heights - Winter | | | 3.0000 | | 0.0000 | 2.5600 | | | | | | | | | | | | | | | | 5.7755 |
| | TOTAL-HOMESTEAD | 6.0000 | 0.0000 | 6.0000 | 0.0000 | 0.0000 | 5.1200 | 1.7307 | 0.0868 | 4.4694 | 0.9595 | 4.7945 | 7.1002 | 0.0000 | 1.2484 | 1.4308 | 4.1850 | 0.7645 | 0.4842 | 0.0482 | 0.4261 | 0.2441 | 39.0924 |
| | Godwin Heights - Summer | 6.0000 | 9.0000 | 3.0000 | | | 2.5600 | 1.7307 | 0.0868 | 4.4694 | 0.9595 | 4.7945 | 7.1002 | | 1.2484 | 1.4308 | 4.1850 | | | | | | 42.3169 |
| | Godwin Heights - Winter | | 9.0000 | 3.0000 | | 0.0000 | 2.5600 | | | | | | | | | | | | | | | | 14.7755 |
| | TOTAL - NON-HOME | 6.0000 | 18.0000 | 6.0000 | 0.0000 | 0.0000 | 5.1200 | 1.7307 | 0.0868 | 4.4694 | 0.9595 | 4.7945 | 7.1002 | 0.0000 | 1.2484 | 1.4308 | 4.1850 | 0.7645 | 0.4842 | 0.0482 | 0.4261 | 0.2441 | 57.0924 |
| 41020 | Grand Rapids - Summer | 6.0000 | | 5.9871 | | | 3.8500 | 1.7307 | 0.0868 | 4.4694 | 0.9595 | 4.7945 | 7.1002 | | 1.2484 | 1.4308 | 4.1850 | | | | | | 34.6069 |
| | Grand Rapids - Winter | | | | | 0.0000 | 3.8500 | | | | | | | | | | | | | | | | 3.2155 |
| | TOTAL-HOMESTEAD | 6.0000 | 0.0000 | 5.9871 | 0.0000 | 0.0000 | 3.8500 | 1.7307 | 0.0868 | 4.4694 | 0.9595 | 4.7945 | 7.1002 | 0.0000 | 1.2484 | 1.4308 | 4.1850 | 0.7645 | 0.4842 | 0.0482 | 0.4261 | 0.2441 | 37.8224 |
| | Grand Rapids - Summer | 6.0000 | 17.9871 | 5.9871 | | | 3.8500 | 1.7307 | 0.0868 | 4.4694 | 0.9595 | 4.7945 | 7.1002 | | 1.2484 | 1.4308 | 4.1850 | | | | | | 52.5940 |
| | Grand Rapids - Winter | | 0.0129 | | | 0.0000 | 3.8500 | | | | | | | | | | | | | | | | 3.2284 |
| | TOTAL - NON-HOME | 6.0000 | 18.0000 | 5.9871 | 0.0000 | 0.0000 | 3.8500 | 1.7307 | 0.0868 | 4.4694 | 0.9595 | 4.7945 | 7.1002 | 0.0000 | 1.2484 | 1.4308 | 4.1850 | 0.7645 | 0.4842 | 0.0482 | 0.4261 | 0.2441 | 55.8224 |
| 41140 | Kelloggsville - Summer | 6.0000 | | 2.9973 | | 0.4990 | 3.6600 | 1.7307 | 0.0868 | 4.4694 | 0.9595 | 4.7945 | 7.1002 | | 1.2484 | 1.4308 | 4.1850 | | | | | | 34.9159 |
| | Kelloggsville - Winter | | | 2.9973 | | 0.4989 | 3.6600 | | | | | | | | | | | | | | | | 7.3744 |
| | TOTAL-HOMESTEAD | 6.0000 | 0.0000 | 5.9946 | 0.0000 | 0.9979 | 7.3200 | 1.7307 | 0.0868 | 4.4694 | 0.9595 | 4.7945 | 7.1002 | 0.0000 | 1.2484 | 1.4308 | 4.1850 | 0.7645 | 0.4842 | 0.0482 | 0.4261 | 0.2441 | 42.2903 |
| | Kelloggsville - Summer | 6.0000 | 8.9973 | 2.9973 | | 0.4990 | 3.6600 | 1.7307 | 0.0868 | 4.4694 | 0.9595 | 4.7945 | 7.1002 | | 1.2484 | 1.4308 | 4.1850 | | | | | | 43.9132 |
| | Kelloggsville - Winter | | 8.9973 | 2.9973 | | 0.4989 | 3.6600 | | | | | | | | | | | | | | | | 16.3717 |
| | TOTAL - NON-HOME | 6.0000 | 17.9946 | 5.9946 | 0.0000 | 0.9979 | 7.3200 | 1.7307 | 0.0868 | 4.4694 | 0.9595 | 4.7945 | 7.1002 | 0.0000 | 1.2484 | 1.4308 | 4.1850 | 0.7645 | 0.4842 | 0.0482 | 0.4261 | 0.2441 | 60.2849 |
| 41160 | Kentwood - Summer | 6.0000 | | 3.0000 | | 0.7940 | 2.1250 | 1.7307 | 0.0868 | 4.4694 | 0.9595 | 4.7945 | 7.1002 | | 1.2484 | 1.4308 | 4.1850 | | | | | | 33.6759 |
| | Kentwood - Winter | | | 3.0000 | | 0.7940 | 2.1250 | | | | | | | | | | | | | | | | 6.1345 |
| | TOTAL-HOMESTEAD | 6.0000 | 0.0000 | 6.0000 | 0.0000 | 1.5879 | 4.2500 | 1.7307 | 0.0868 | 4.4694 | 0.9595 | 4.7945 | 7.1002 | 0.0000 | 1.2484 | 1.4308 | 4.1850 | 0.7645 | 0.4842 | 0.0482 | 0.4261 | 0.2441 | 39.8103 |
| | Kentwood - Summer | 6.0000 | 9.0000 | 3.0000 | | 0.7940 | 2.1250 | 1.7307 | 0.0868 | 4.4694 | 0.9595 | 4.7945 | 7.1002 | | 1.2484 | 1.4308 | 4.1850 | | | | | | 42.6759 |
| | Kentwood - Winter | | 9.0000 | 3.0000 | | 0.7940 | 2.1250 | | | | | | | | | | | | | | | | 15.1345 |
| | TOTAL - NON-HOME | 6.0000 | 18.0000 | 6.0000 | 0.0000 | 1.5879 | 4.2500 | 1.7307 | 0.0868 | 4.4694 | 0.9595 | 4.7945 | 7.1002 | 0.0000 | 1.2484 | 1.4308 | 4.1850 | 0.7645 | 0.4842 | 0.0482 | 0.4261 | 0.2441 | 57.8103 |

**2021 KENT COUNTY
CERTIFIED PROPERTY TAX RATES
(PER \$1000 OF TAXABLE VALUE)**

| GU & STATE CODE | PUBLIC SCHOOL NAME BY ASSESSING UNIT | K-12 SCHOOLS | | | | | | COLLEGE | INTERMEDIATE SCHOOLS | | | TWP/CITIES/VILLAGES | | | AUTHORITIES | | COUNTY | | | | | TOTAL | |
|--------------------------|--------------------------------------|---------------------|-------------------|-----------------------------|----------------------|----------------|---------------|---------------|----------------------|----------------------------|----------------------------|----------------------|-----------------|--------------------------------|---------------|------------------------------|---------------------|---------------|-----------------|---------------|---------------|---------------|----------------|
| | | STATE EDUCATION TAX | NON-HOMESTEAD TAX | COMMERCIAL PERSONAL MILLAGE | EXTRA VOTED MILLAGES | BULDING & SITE | DEBT | GRCC | ALLOCATED OPERATING | VOTED SPECIAL ED/ HANDICAP | VOTED VOCATIONAL EDUCATION | ALLOCATED OR CHARTER | VOTED OPERATING | DEBT or STREET LIGHTS REALONLY | LIBRARY | INTER URBAN TRANSIT PRTRNSHP | ALLOCATED OPERATING | JAIL | SENIOR CITIAAEN | VETERANS | ZOO/ MUSEUM | READY BY FIVE | TOTAL MILLS |
| 41026 | Wyoming - Summer | 6.0000 | | 6.0000 | | 0.4777 | 5.6500 | 1.7307 | 0.0868 | 4.4694 | 0.9595 | 4.7945 | 7.1002 | | | 1.4308 | 4.1850 | | | | | | 36.8846 |
| | Wyoming - Winter | | | | | | | | | | | | | 1.2484 | | | 0.7645 | 0.4842 | 0.0482 | 0.4261 | 0.2441 | 3.2155 | |
| | TOTAL-HOMESTEAD | 6.0000 | 0.0000 | 6.0000 | 0.0000 | 0.4777 | 5.6500 | 1.7307 | 0.0868 | 4.4694 | 0.9595 | 4.7945 | 7.1002 | 0.0000 | 1.2484 | 1.4308 | 4.1850 | 0.7645 | 0.4842 | 0.0482 | 0.4261 | 0.2441 | 40.1001 |
| | Wyoming - Summer | 6.0000 | 18.0000 | 6.0000 | | 0.4777 | 5.6500 | 1.7307 | 0.0868 | 4.4694 | 0.9595 | 4.7945 | 7.1002 | | | 1.4308 | 4.1850 | | | | | | 54.8846 |
| | TOTAL - NON-HOME | 6.0000 | 18.0000 | 6.0000 | 0.0000 | 0.4777 | 5.6500 | 1.7307 | 0.0868 | 4.4694 | 0.9595 | 4.7945 | 7.1002 | 0.0000 | 1.2484 | 1.4308 | 4.1850 | 0.7645 | 0.4842 | 0.0482 | 0.4261 | 0.2441 | 58.1001 |
| CALEDONIA VILLAGE | | | | | | | | | | | | | | | | | | | | | | | |
| 41050 | Caledonia - Summer | 6.0000 | | 3.0000 | | | 3.5000 | 1.7307 | 0.0868 | 4.4694 | 0.9595 | 7.9440 | | | | 1.2484 | 4.1850 | | | | | | 28.8754 |
| | Caledonia - Winter | | | 3.0000 | | | 3.5000 | | | | | | | | | | 0.7645 | 0.4842 | 0.0482 | 0.4261 | 0.2441 | 6.7155 | |
| | Caledonia Twp - Winter | | | | | | | | | | | 0.6713 | 2.1162 | | | | | | | | | | 2.7875 |
| | TOTAL-HOMESTEAD | 6.0000 | 0.0000 | 6.0000 | 0.0000 | 0.0000 | 7.0000 | 1.7307 | 0.0868 | 4.4694 | 0.9595 | 8.6153 | 0.0000 | 0.0000 | 1.2484 | 0.0000 | 4.1850 | 0.7645 | 0.4842 | 0.0482 | 0.4261 | 0.2441 | 38.3784 |
| | Caledonia - Summer | 6.0000 | 9.0000 | 3.0000 | | | 3.5000 | 1.7307 | 0.0868 | 4.4694 | 0.9595 | 7.9440 | | | | 1.2484 | 4.1850 | | | | | | 37.8754 |
| | Caledonia - Winter | | 9.0000 | 3.0000 | | | 3.5000 | | | | | | | | | | 0.7645 | 0.4842 | 0.0482 | 0.4261 | 0.2441 | 15.7155 | |
| | Caledonia Twp - Winter | | | | | | | | | | | 0.6713 | 2.1162 | | | | | | | | | | 2.7875 |
| | TOTAL - NON-HOME | 6.0000 | 18.0000 | 6.0000 | 0.0000 | 0.0000 | 7.0000 | 1.7307 | 0.0868 | 4.4694 | 0.9595 | 8.6153 | 0.0000 | 0.0000 | 1.2484 | 0.0000 | 4.1850 | 0.7645 | 0.4842 | 0.0482 | 0.4261 | 0.2441 | 56.3784 |
| CASNOVIA VILLAGE | | | | | | | | | | | | | | | | | | | | | | | |
| 41150 | Kent City - Summer | 6.0000 | | 2.8941 | | 0.4892 | 4.1250 | 1.7307 | 0.0868 | 4.4694 | 0.9595 | 12.0000 | | | | 1.2484 | 4.1850 | | | | | | 34.0456 |
| | Kent City - Winter | | | 2.8940 | | 0.4891 | 4.1250 | | | | | | | | | | 0.7645 | 0.4842 | 0.0482 | 0.4261 | 0.2441 | 7.8296 | |
| | Tyrone Twp - Winter | | | | | | | | | | | 0.9576 | 1.4483 | | | | | | | | | | 2.4059 |
| | TOTAL-HOMESTEAD | 6.0000 | 0.0000 | 5.7881 | 0.0000 | 0.9783 | 8.2500 | 1.7307 | 0.0868 | 4.4694 | 0.9595 | 12.9576 | 0.0000 | 0.0000 | 1.2484 | 0.0000 | 4.1850 | 0.7645 | 0.4842 | 0.0482 | 0.4261 | 0.2441 | 44.2811 |
| | Kent City - Summer | 6.0000 | 8.8941 | 2.8941 | | 0.4892 | 4.1250 | 1.7307 | 0.0868 | 4.4694 | 0.9595 | 12.0000 | | | | 1.2484 | 4.1850 | | | | | | 42.9397 |
| | Kent City - Winter | | 8.8940 | 2.8940 | | 0.4891 | 4.1250 | | | | | | | | | | 0.7645 | 0.4842 | 0.0482 | 0.4261 | 0.2441 | 16.7236 | |
| | Tyrone Twp - Winter | | | | | | | | | | | 0.9576 | 1.4483 | | | | | | | | | | 2.4059 |
| | TOTAL - NON-HOME | 6.0000 | 17.7881 | 5.7881 | 0.0000 | 0.9783 | 8.2500 | 1.7307 | 0.0868 | 4.4694 | 0.9595 | 12.9576 | 0.0000 | 0.0000 | 1.2484 | 0.0000 | 4.1850 | 0.7645 | 0.4842 | 0.0482 | 0.4261 | 0.2441 | 62.0692 |
| KENT CITY VILLAGE | | | | | | | | | | | | | | | | | | | | | | | |
| 41150 | Kent City - Summer | 6.0000 | | 2.8941 | | 0.4892 | 4.1250 | 1.7307 | 0.0868 | 4.4694 | 0.9595 | 8.0000 | | | | 1.2484 | 4.1850 | | | | | | 30.0456 |
| | Kent City - Winter | | | 2.8940 | | 0.4891 | 4.1250 | | | | | | | | | | 0.7645 | 0.4842 | 0.0482 | 0.4261 | 0.2441 | 7.8296 | |
| | Tyrone Twp - Winter | | | | | | | | | | | 0.9576 | 1.4483 | | | | | | | | | | 2.4059 |
| | TOTAL-HOMESTEAD | 6.0000 | 0.0000 | 5.7881 | 0.0000 | 0.9783 | 8.2500 | 1.7307 | 0.0868 | 4.4694 | 0.9595 | 8.9576 | 0.0000 | 0.0000 | 1.2484 | 0.0000 | 4.1850 | 0.7645 | 0.4842 | 0.0482 | 0.4261 | 0.2441 | 40.2811 |
| | Kent City - Summer | 6.0000 | 8.8941 | 2.8941 | | 0.4892 | 4.1250 | 1.7307 | 0.0868 | 4.4694 | 0.9595 | 8.0000 | | | | 1.2484 | 4.1850 | | | | | | 38.9397 |
| | Kent City - Winter | | 8.8940 | 2.8940 | | 0.4891 | 4.1250 | | | | | | | | | | 0.7645 | 0.4842 | 0.0482 | 0.4261 | 0.2441 | 16.7236 | |
| | Tyrone Twp - Winter | | | | | | | | | | | 0.9576 | 1.4483 | | | | | | | | | | 2.4059 |
| | TOTAL - NON-HOME | 6.0000 | 17.7881 | 5.7881 | 0.0000 | 0.9783 | 8.2500 | 1.7307 | 0.0868 | 4.4694 | 0.9595 | 8.9576 | 0.0000 | 0.0000 | 1.2484 | 0.0000 | 4.1850 | 0.7645 | 0.4842 | 0.0482 | 0.4261 | 0.2441 | 58.0692 |
| SAND LAKE VILLAGE | | | | | | | | | | | | | | | | | | | | | | | |
| 59080 | Tri-County | 6.0000 | | 6.0000 | | | 4.3500 | 2.6853 | 0.1721 | 3.4578 | | 14.3818 | 3.8300 | | | 1.2484 | 4.1850 | | | | | | 39.0620 |
| | Tri-County | | | | | | | | | | | | | | | | 0.7645 | 0.4842 | 0.0482 | 0.4261 | 0.2441 | 3.2155 | |
| | Nelson Twp - Winter | | | | | | | | | | | 0.8350 | 0.8645 | | | | | | | | | | 1.6995 |
| | TOTAL-HOMESTEAD | 6.0000 | 0.0000 | 6.0000 | 0.0000 | 0.0000 | 4.3500 | 2.6853 | 0.1721 | 3.4578 | 0.0000 | 15.2168 | 3.8300 | 0.0000 | 1.2484 | 0.0000 | 4.1850 | 0.7645 | 0.4842 | 0.0482 | 0.4261 | 0.2441 | 43.9770 |
| | Tri-County | 6.0000 | 18.0000 | 6.0000 | | | 4.3500 | 2.6853 | 0.1721 | 3.4578 | | 14.3818 | 3.8300 | | | 1.2484 | 4.1850 | | | | | | 57.0620 |
| | Tri-County | | | | | | | | | | | | | | | | 0.7645 | 0.4842 | 0.0482 | 0.4261 | 0.2441 | 3.2155 | |
| | Nelson Twp - Winter | | | | | | | | | | | 0.8350 | 0.8645 | | | | | | | | | | 1.6995 |
| | TOTAL - NON-HOME | 6.0000 | 18.0000 | 6.0000 | 0.0000 | 0.0000 | 4.3500 | 2.6853 | 0.1721 | 3.4578 | 0.0000 | 15.2168 | 3.8300 | 0.0000 | 1.2484 | 0.0000 | 4.1850 | 0.7645 | 0.4842 | 0.0482 | 0.4261 | 0.2441 | 61.9770 |

**2021 KENT COUNTY
CERTIFIED PROPERTY TAX RATES
(PER \$1000 OF TAXABLE VALUE)**

| GU & STATE CODE | PUBLIC SCHOOL NAME BY ASSESSING UNIT | K-12 SCHOOLS | | | | | | COLLEGE | INTERMEDIATE SCHOOLS | | | TWP/CITIES/VILLAGES | | | AUTHORITIES | | COUNTY | | | | | | TOTAL |
|-----------------------|--------------------------------------|---------------------|-------------------|-----------------------------|----------------------|----------------|---------------|---------------|----------------------|----------------------------|----------------------------|----------------------|-----------------|--------------------------------|---------------|------------------------------|---------------------|---------------|-----------------|---------------|---------------|----------------|-------------|
| | | STATE EDUCATION TAX | NON-HOMESTEAD TAX | COMMERCIAL PERSONAL MILLAGE | EXTRA VOTED MILLAGES | BULDING & SITE | DEBT | GRCC | ALLOCATED OPERATING | VOTED SPECIAL ED/ HANDICAP | VOTED VOCATIONAL EDUCATION | ALLOCATED OR CHARTER | VOTED OPERATING | DEBT or STREET LIGHTS REALONLY | LIBRARY | INTER URBAN TRANSIT PRTRNSHP | ALLOCATED OPERATING | JAIL | SENIOR CITIAAEN | VETERANS | ZOO/ MUSEUM | READY BY FIVE | TOTAL MILLS |
| SPARTA VILLAGE | | | | | | | | | | | | | | | | | | | | | | | |
| 41240 | Sparta - Summer | 6.0000 | | 3.0000 | | 0.5750 | 3.5000 | 1.7307 | 0.0868 | 4.4694 | 0.9595 | 12.0000 | | | | 4.1850 | | | | | | 33.5064 | |
| | Sparta - Winter | | | 3.0000 | | 0.5750 | 3.5000 | | | | | | | | | | 0.7645 | 0.4842 | 0.0482 | 0.4261 | 0.2441 | 6.0421 | |
| | Sparta Twp - Winter | | | | | | | | | | | 0.9639 | 0.7239 | | | | | | | | | 1.6878 | |
| | TOTAL-HOMESTEAD | 6.0000 | 0.0000 | 6.0000 | 0.0000 | 1.1500 | 7.0000 | 1.7307 | 0.0868 | 4.4694 | 0.9595 | 12.9639 | 0.0000 | 0.0000 | 0.0000 | 4.1850 | 0.7645 | 0.4842 | 0.0482 | 0.4261 | 0.2441 | 41.2363 | |
| | Sparta - Summer | 6.0000 | 9.0000 | 3.0000 | | 0.5750 | 3.5000 | 1.7307 | 0.0868 | 4.4694 | 0.9595 | 12.0000 | | | | 4.1850 | | | | | | 42.5064 | |
| | Sparta - Winter | | 9.0000 | 3.0000 | | 0.5750 | 3.5000 | | | | | | | | | | 0.7645 | 0.4842 | 0.0482 | 0.4261 | 0.2441 | 15.0421 | |
| | Sparta Twp - Winter | | | | | | | | | | | 0.9639 | 0.7239 | | | | | | | | | 1.6878 | |
| | TOTAL - NON-HOME | 6.0000 | 18.0000 | 6.0000 | 0.0000 | 1.1500 | 7.0000 | 1.7307 | 0.0868 | 4.4694 | 0.9595 | 12.9639 | 0.0000 | 0.0000 | 0.0000 | 4.1850 | 0.7645 | 0.4842 | 0.0482 | 0.4261 | 0.2441 | 59.2363 | |

2021 Millage History Summary

| Type of Govt. | Government Unit/Authority/School District | New/Renewal/Expired | Type of Millage | What's it for? | Date of Election | Maximum Allowable Millage | Millage Levied July 1 | Millage Levied Dec. 1 | Expiration Date | |
|---|---|---------------------|-----------------|-------------------------|------------------|---------------------------|-----------------------|-----------------------|-----------------|--|
| County | KENT COUNTY | | ALLOCATED | OPERATING | N/A | 4.1850 | 4.1850 | | UNLIMITED | |
| County | KENT COUNTY | Expired | EXTRA VOTED | SENIOR | Sep-06 | 0.3244 | | | Dec-13 | |
| County | KENT COUNTY | | EXTRA VOTED | SENIOR | Aug-14 | 0.4842 | | 0.4842 | Dec-21 | |
| County | KENT COUNTY | | EXTRA VOTED | JAIL | Aug-08 | 0.7645 | | 0.7645 | Dec-29 | |
| County | KENT COUNTY | | EXTRA VOTED | VETERANS | Nov-14 | 0.0482 | | 0.0482 | Dec-21 | |
| County | KENT COUNTY | | EXTRA VOTED | ZOO/MUSEUM | Nov-16 | 0.4261 | | 0.4261 | Dec-25 | |
| County | KENT COUNTY | NEW | EXTRA VOTED | READY BY FIVE | Nov-18 | 0.2441 | | 0.2441 | Dec-24 | |
| KENT COUNTY Total | | | | | | | | 4.1850 | 1.9671 | |
| Authority | KENT COUNTY LIBRARY AUTHORITY | Expired | VOTED | LIBRARY AUTHORITY | Aug-04 | 0.8800 | | | Dec-13 | |
| Authority | KENT COUNTY LIBRARY AUTHORITY | | VOTED | LIBRARY AUTHORITY | Aug-14 | 1.2484 | | 1.2484 | Dec-23 | |
| KENT COUNTY LIBRARY AUTHORITY Total | | | | | | | | 0.0000 | 1.2484 | |
| Authority | INTERURBAN TRANSIT PARTNERSHIP | Expired | VOTED | INTERURBAN TRANSIT | May-11 | 1.4632 | | | Dec-17 | |
| Authority | INTERURBAN TRANSIT PARTNERSHIP | Renewal | VOTED | INTERURBAN TRANSIT | Nov-17 | 1.4308 | 1.4308 | | Dec-29 | |
| INTERURBAN TRANSIT PARTNERSHIP Total | | | | | | | | 1.4308 | 0.0000 | |
| ISD | KENT ISD | | ALLOCATED | GENERAL ED OPERATING | N/A | 0.0868 | 0.0868 | | UNLIMITED | |
| ISD | KENT ISD | | CHART VOTED | SPECIAL ED OPERATING | Jul-57 | 0.4359 | 0.4359 | | UNLIMITED | |
| ISD | KENT ISD | | CHART VOTED | SPECIAL ED OPERATING | Jun-71 | 0.6541 | 0.6541 | | UNLIMITED | |
| ISD | KENT ISD | | CHART VOTED | SPECIAL ED OPERATING | Apr-88 | 1.5348 | 1.5348 | | UNLIMITED | |
| ISD | KENT ISD | | VOTED | SPECIAL ED OPERATING | Feb-04 | 0.9688 | | 0.9688 | UNLIMITED | |
| ISD | KENT ISD | | CHART VOTED | VOCATIONAL ED OPERATING | Jun-68 | 0.9595 | 0.9595 | | UNLIMITED | |
| ISD | KENT ISD | | VOTED | ENHANCEMENT | May-17 | 0.8758 | 0.8758 | | Dec-26 | |
| KENT ISD Total | | | | | | | | 5.5157 | 0.0000 | |
| Comm Coll | GRAND RAPIDS COMMUNITY COLLEGE | | VOTED | OPERATING | Feb-91 | 1.7307 | 1.7307 | | UNLIMITED | |
| GRAND RAPIDS COMMUNITY COLLEGE Total | | | | | | | | 1.7307 | 0.0000 | |
| Township | ADA TOWNSHIP | | ALLOCATED | OPERATING | Nov-82 | 0.8935 | | 0.8935 | UNLIMITED | |
| Township | ADA TOWNSHIP | Expired | EXTRA VOTED | LAND/PARK | Nov-02 | 0.3913 | | | Dec-16 | |
| Township | ADA TOWNSHIP | Renewal | EXTRA VOTED | LANDS/PARKS | Aug-16 | 0.6416 | | 0.6416 | Dec-26 | |
| Township | ADA TOWNSHIP | Expired | EXTRA VOTED | TRAILS | Nov-06 | 0.4853 | | | Dec-20 | |
| Township | ADA TOWNSHIP | Renewal | EXTRA VOTED | TRAILS | Aug-20 | 1.5000 | | 1.5000 | Dec-40 | |
| Township | ADA TOWNSHIP | Expired | EXTRA VOTED | FIRE/POLICE | Aug-12 | 0.8000 | | | Dec-16 | |
| Township | ADA TOWNSHIP | Expired | EXTRA VOTED | FIRE/POLICE | Aug-06 | 0.9955 | | | Dec-11 | |
| Township | ADA TOWNSHIP | Renewal | EXTRA VOTED | FIRE/POLICE | Aug-16 | 0.9379 | | 0.9379 | Dec-21 | |
| Township | ADA TOWNSHIP | Expired | EXTRA VOTED | PARKS | Aug-12 | 0.2500 | | | Dec-16 | |
| Township | ADA TOWNSHIP | Expired | EXTRA VOTED | PARKS | Aug-06 | 0.2448 | | | Dec-11 | |
| ADA TOWNSHIP Total | | | | | | | | 0.0000 | 3.9730 | |
| Authority | ADA DDA | | ALLOCATED | OPERATING | Nov-08 | 1.9724 | | 1.9724 | UNLIMITED | |
| ADA DDA TOTAL | | | | | | | | 0.0000 | 1.9724 | |
| Township | ALGOMA TOWNSHIP | | ALLOCATED | OPERATING | Feb-79 | 0.7429 | | 0.7429 | UNLIMITED | |
| Township | ALGOMA TOWNSHIP | Expired | EXTRA VOTED | FIRE | Nov-02 | 0.9854 | | | Dec-13 | |
| Township | ALGOMA TOWNSHIP | Renewal | EXTRA VOTED | FIRE | Aug-14 | 0.9241 | | 0.9241 | Dec-23 | |
| ALGOMA TOWNSHIP Total | | | | | | | | 0.0000 | 1.6670 | |
| Township | ALPINE TOWNSHIP | | ALLOCATED | OPERATING | Feb-79 | 0.9306 | | 0.9306 | UNLIMITED | |
| Township | ALPINE TOWNSHIP | Expired | EXTRA VOTED | OPERATING | Nov-93 | 0.9508 | | | Dec-13 | |
| Township | ALPINE TOWNSHIP | Renewal | EXTRA VOTED | OPERATING | Aug-13 | 0.9399 | | 0.9399 | Aug-32 | |
| Township | ALPINE TOWNSHIP | New | EXTRA VOTED | FIRE PROTECTION | Nov-20 | 3.0044 | | 3.0044 | Dec-39 | |
| ALPINE TOWNSHIP Total | | | | | | | | 0.0000 | 4.8749 | |

2021 Millage History Summary

| Type of Govt. | Government Unit/Authority/School District | New/Renewal/Expired | Type of Millage | What's it for? | Date of Election | Maximum Allowable Millage | Millage Levied July 1 | Millage Levied Dec. 1 | Expiration Date | |
|------------------------------------|---|---------------------|-----------------|-----------------|------------------|---------------------------|-----------------------|-----------------------|-----------------|--|
| Township | BOWNE TOWNSHIP | | ALLOCATED | OPERATING | Feb-79 | 0.8257 | | 0.8257 | UNLIMITED | |
| Township | BOWNE TOWNSHIP | Expired | EXTRA VOTED | OPERATING-FIRE | Feb-09 | 1.6151 | | | Dec-18 | |
| Township | BOWNE TOWNSHIP | Renewal | EXTRA VOTED | OPERATING-FIRE | Aug-18 | 1.5663 | | 1.5663 | Dec-29 | |
| BOWNE TOWNSHIP Total | | | | | | | | 0.0000 | 2.3920 | |
| Township | BYRON TOWNSHIP | | ALLOCATED | OPERATING | Feb-79 | 0.9659 | | 0.7100 | UNLIMITED | |
| Township | BYRON TOWNSHIP | | PA 33 OF 1951 | FIRE EQUIP | Jul-71 | 1.0000 | | 0.2000 | UNLIMITED | |
| Township | BYRON TOWNSHIP | | PA 33 OF 1951 | FIRE OPERATING | Jul-71 | | | 0.7100 | UNLIMITED | |
| Township | BYRON TOWNSHIP | | PA 33 OF 1951 | LAW ENFORCEMENT | May-56 | | | 0.6000 | UNLIMITED | |
| BYRON TOWNSHIP Total | | | | | | | | 0.0000 | 2.2200 | |
| Township | CALEDONIA TOWNSHIP | | ALLOCATED | OPERATING | Feb-79 | 0.6713 | | 0.6713 | UNLIMITED | |
| Township | CALEDONIA TOWNSHIP | | EXTRA VOTED | LIBRARY | May-09 | 0.3659 | | 0.1774 | Dec-31 | |
| Township | CALEDONIA TOWNSHIP | Expired | EXTRA VOTED | POLICE & FIRE | Aug-12 | 1.4930 | | | Dec-17 | |
| Township | CALEDONIA TOWNSHIP | Expired | EXTRA VOTED | POLICE & FIRE | Aug-06 | 1.5000 | | | Dec-11 | |
| Township | CALEDONIA TOWNSHIP | Renewal | EXTRA VOTED | POLICE & FIRE | Aug-18 | 1.9388 | | 1.9388 | Dec-23 | |
| CALEDONIA TOWNSHIP Total | | | | | | | | 0.0000 | 2.7875 | |
| Township | CANNON TOWNSHIP | | ALLOCATED | OPERATING | Feb-79 | 0.7606 | | 0.7606 | UNLIMITED | |
| Township | CANNON TOWNSHIP | Expired | EXTRA VOTED | FIRE | Nov-06 | 0.9239 | | | Dec-16 | |
| Township | CANNON TOWNSHIP | Renewal | EXTRA VOTED | FIRE | Aug-16 | 0.9307 | | 0.9307 | Dec-25 | |
| Township | CANNON TOWNSHIP | Expired | EXTRA VOTED | RECREATION | Aug-08 | 0.3760 | | | Dec-13 | |
| Township | CANNON TOWNSHIP | Expired | EXTRA VOTED | RECREATION | Aug-14 | 0.3644 | | | Dec-19 | |
| Township | CANNON TOWNSHIP | Renewal | EXTRA VOTED | RECREATION | May-17 | 0.5355 | | 0.5355 | Dec-26 | |
| CANNON TOWNSHIP Total | | | | | | | | 0.0000 | 2.2268 | |
| Township | CASCADE TOWNSHIP | | ALLOCATED | OPERATING | Feb-79 | 0.9607 | | 0.9607 | UNLIMITED | |
| Township | CASCADE TOWNSHIP | Expired | EXTRA VOTED | FIRE | May-94 | 0.5080 | | | May-14 | |
| Township | CASCADE TOWNSHIP | | EXTRA VOTED | FIRE | Aug-04 | 0.5735 | | 0.5735 | Dec-23 | |
| Township | CASCADE TOWNSHIP | | EXTRA VOTED | FIRE/POLICE | Aug-08 | 0.4323 | | 0.4323 | Dec-27 | |
| Township | CASCADE TOWNSHIP | Renewal | EXTRA VOTED | FIRE | Aug-13 | 0.5023 | | 0.5023 | Dec-33 | |
| Township | CASCADE TOWNSHIP | Expired | EXTRA VOTED | LIBRARY | May-94 | 0.4982 | | | May-14 | |
| Township | CASCADE TOWNSHIP | Renewal | EXTRA VOTED | LIBRARY | Aug-13 | 0.1482 | | 0.1482 | Dec-23 | |
| Township | CASCADE TOWNSHIP | Expired | EXTRA VOTED | POLICE | May-94 | 0.2491 | | | May-14 | |
| Township | CASCADE TOWNSHIP | Renewal | EXTRA VOTED | POLICE | Aug-13 | 0.2462 | | 0.2462 | Dec-33 | |
| Township | CASCADE TOWNSHIP | Expired | EXTRA VOTED | PATHWAY | Aug-98 | 0.3985 | | | Aug-18 | |
| Township | CASCADE TOWNSHIP | Renewal | EXTRA VOTED | PATHWAY | Nov-18 | 0.3475 | | 0.3475 | Dec-27 | |
| Township | CASCADE TOWNSHIP | | EXTRA VOTED | PARKS | Nov-08 | 0.2274 | | 0.2274 | Dec-27 | |
| CASCADE TOWNSHIP Total | | | | | | | | 0.0000 | 3.4381 | |
| Township | COURTLAND TOWNSHIP | | ALLOCATED | OPERATING | Feb-79 | 0.7688 | | 0.7688 | UNLIMITED | |
| Township | COURTLAND TOWNSHIP | Expired | EXTRA VOTED | FIRE | Aug-12 | 0.8616 | | | Dec-17 | |
| Township | COURTLAND TOWNSHIP | Expired | EXTRA VOTED | FIRE | Aug-06 | 0.8825 | | | Dec-11 | |
| Township | COURTLAND TOWNSHIP | Renewal | EXTRA VOTED | FIRE | Aug-18 | 0.9746 | | 0.9746 | Dec-23 | |
| COURTLAND TOWNSHIP Total | | | | | | | | 0.0000 | 1.7434 | |
| Township | GAINES TOWNSHIP | | ALLOCATED | OPERATING | Feb-79 | 0.8266 | | 0.8266 | UNLIMITED | |
| GAINES TOWNSHIP Total | | | | | | | | 0.0000 | 0.8266 | |
| Township | GRAND RAPIDS TOWNSHIP | | ALLOCATED | OPERATING | Feb-79 | 0.8005 | | 0.7500 | UNLIMITED | |
| Township | GRAND RAPIDS TOWNSHIP | Expired | EXTRA VOTED | PUBLIC SAFETY | Nov. 2008 | 0.9485 | | | Dec-16 | |
| Township | GRAND RAPIDS TOWNSHIP | Renewal | EXTRA VOTED | PUBLIC SAFETY | Aug.-16 | 0.9179 | | 0.8495 | Dec-23 | |
| GRAND RAPIDS TOWNSHIP Total | | | | | | | | 0.0000 | 1.5995 | |

2021 Millage History Summary

| Type of Govt. | Government Unit/Authority/School District | New/Renewal/Expired | Type of Millage | What's it for? | Date of Election | Maximum Allowable Millage | Millage Levied July 1 | Millage Levied Dec. 1 | Expiration Date | |
|----------------------------------|---|---------------------|-----------------|-----------------|------------------|---------------------------|-----------------------|-----------------------|-----------------|--|
| Township | GRATTAN TOWNSHIP | | ALLOCATED | OPERATING | Feb.-1979 | 0.6877 | | 0.6801 | UNLIMITED | |
| Township | GRATTAN TOWNSHIP | Expired | EXTRA VOTED | FIRE PROTECTION | Nov-09 | 0.9441 | | | Dec-12 | |
| Township | GRATTAN TOWNSHIP | Expired | ALLOCATED | FIRE PROTECTION | Aug-12 | 0.9309 | | | Dec-16 | |
| Township | GRATTAN TOWNSHIP | Expired | EXTRA VOTED | FIRE PROTECTION | Mar-16 | 0.9618 | | | Dec-20 | |
| Township | GRATTAN TOWNSHIP | Renewal | EXTRA VOTED | FIRE PROTECTION | Nov-20 | 0.9890 | | 0.9890 | Dec-24 | |
| Township | GRATTAN TOWNSHIP | Expired | EXTRA VOTED | FIRE EQUIP | Nov-09 | 0.4720 | | | Dec-12 | |
| Township | GRATTAN TOWNSHIP | Expired | EXTRA VOTED | FIRE EQUIP | Aug-12 | 0.4653 | | | Dec-16 | |
| Township | GRATTAN TOWNSHIP | Expired | EXTRA VOTED | FIRE EQUIP | Mar-16 | 0.4807 | | | Dec-20 | |
| Township | GRATTAN TOWNSHIP | Expired | EXTRA VOTED | FIRE EQUIP | Mar-16 | 0.4807 | | | Dec-20 | |
| Township | GRATTAN TOWNSHIP | Renewal | EXTRA VOTED | FIRE EQUIP | Nov-20 | 0.4945 | | 0.4945 | Dec-24 | |
| GRATTAN TOWNSHIP Total | | | | | | | | 0.0000 | 2.1636 | |
| Township | LOWELL TOWNSHIP | | ALLOCATED | OPERATING | Feb-79 | 0.7476 | | 0.7476 | UNLIMITED | |
| LOWELL TOWNSHIP Total | | | | | | | | 0.0000 | 0.7476 | |
| Township | NELSON TOWNSHIP | | ALLOCATED | OPERATING | Feb-79 | 0.8350 | | 0.8350 | UNLIMITED | |
| Township | NELSON TOWNSHIP | | EXTRA VOTED | LIBRARY | Sep-87 | 0.3791 | | 0.3791 | UNLIMITED | |
| Township | NELSON TOWNSHIP | Expired | EXTRA VOTED | FIRE | Aug-12 | 0.4980 | | | Dec-17 | |
| Township | NELSON TOWNSHIP | Expired | EXTRA VOTED | FIRE | Aug-06 | 0.5000 | | | Dec-12 | |
| Township | NELSON TOWNSHIP | Renewal | EXTRA VOTED | FIRE | Aug-18 | 0.4854 | | 0.4854 | Dec-23 | |
| NELSON TOWNSHIP Total | | | | | | | | 0.0000 | 1.6995 | |
| Township | OAKFIELD TOWNSHIP | | ALLOCATED | OPERATING | Feb-79 | 0.7429 | | 0.7429 | UNLIMITED | |
| Township | OAKFIELD TOWNSHIP | | EXTRA VOTED | FIRE | Aug-16 | 0.4810 | | 0.4810 | Aug-24 | |
| OAKFIELD TOWNSHIP Total | | | | | | | | 0.0000 | 1.2239 | |
| Township | PLAINFIELD TOWNSHIP | | ALLOCATED | OPERATING | Nov-72 | 3.9859 | | 3.7000 | UNLIMITED | |
| Township | PLAINFIELD TOWNSHIP | | EXTRA VOTED | RECREATION | Aug-16 | 0.4807 | | 0.4807 | Dec-25 | |
| PLAINFIELD TOWNSHIP Total | | | | | | | | 0.0000 | 4.1807 | |
| Township | SOLON TOWNSHIP | | ALLOCATED | OPERATING | Feb-79 | 0.7914 | | 0.7914 | UNLIMITED | |
| Township | SOLON TOWNSHIP | | VOTED | FIRE | Aug-14 | 0.4798 | | 0.4798 | Dec-23 | |
| SOLON TOWNSHIP Total | | | | | | | | 0.0000 | 1.2712 | |
| Township | SPARTA TOWNSHIP | | ALLOCATED | OPERATING | Feb-79 | 0.9639 | | 0.9639 | UNLIMITED | |
| Township | SPARTA TOWNSHIP | Expired | EXTRA VOTED | LIBRARY | Aug-10 | 0.2500 | | | Dec.-2015 | |
| Township | SPARTA TOWNSHIP | Renewal | EXTRA VOTED | LIBRARY | Aug-16 | 0.2443 | | 0.2443 | Dec-25 | |
| Township | SPARTA TOWNSHIP | Expired | EXTRA VOTED | FIRE | Aug-08 | 0.2409 | | | Dec-13 | |
| Township | SPARTA TOWNSHIP | Expired | EXTRA VOTED | FIRE | Aug-14 | 0.2395 | | | Dec-19 | |
| Township | SPARTA TOWNSHIP | Renewal | EXTRA VOTED | FIRE | Mar-20 | 0.2353 | | 0.2353 | Dec-25 | |
| Township | SPARTA TOWNSHIP | Expired | EXTRA VOTED | FIRE | Aug-08 | 0.2500 | | | Dec-13 | |
| Township | SPARTA TOWNSHIP | Expired | EXTRA VOTED | FIRE | Aug-14 | 0.2486 | | | Dec-19 | |
| Township | SPARTA TOWNSHIP | Renewal | EXTRA VOTED | FIRE | Mar-20 | 0.2443 | | 0.2443 | Dec-25 | |
| SPARTA TOWNSHIP Total | | | | | | | | 0.0000 | 1.6878 | |
| Township | SPENCER TOWNSHIP | | ALLOCATED | OPERATING | Feb-79 | 0.8400 | | 0.8400 | UNLIMITED | |
| Township | SPENCER TOWNSHIP | Expired | VOTED | FIRE | Nov-07 | 1.0000 | | | Nov-12 | |
| Township | SPENCER TOWNSHIP | Expired | VOTED | FIRE | Aug.-12 | 1.0000 | | | Nov.-17 | |
| Township | SPENCER TOWNSHIP | Expired | VOTED | FIRE | Aug-16 | 0.9844 | | | Nov-20 | |
| Township | SPENCER TOWNSHIP | Renewal | VOTED | FIRE | Aug-20 | 0.9898 | | 0.9898 | Dec-24 | |
| Township | SPENCER TOWNSHIP | Expired | VOTED | FIRE | Aug-16 | 0.2460 | | | Aug-21 | |
| Township | SPENCER TOWNSHIP | Renewal | VOTED | FIRE | Aug-20 | 0.4949 | | 0.4949 | Dec-24 | |
| SPENCER TOWNSHIP Total | | | | | | | | 0.0000 | 2.3247 | |

2021 Millage History Summary

| Type of Govt. | Government Unit/Authority/School District | New/Renewal/Expired | Type of Millage | What's it for? | Date of Election | Maximum Allowable Millage | Millage Levied July 1 | Millage Levied Dec. 1 | Expiration Date | |
|---------------------------------|---|---------------------|-----------------|----------------|------------------|---------------------------|-----------------------|-----------------------|-----------------|--|
| Township | TYRONE TWP | | ALLOCATED | OPERATING | Feb-79 | 0.9576 | | 0.9576 | UNLIMITED | |
| Township | TYRONE TWP | Expired | EXTRA VOTED | FIRE | Aug-12 | 1.0000 | | | Dec-14 | |
| Township | TYRONE TWP | Expired | EXTRA VOTED | FIRE | Aug-14 | 0.9991 | | | Dec-16 | |
| Township | TYRONE TWP | Expired | EXTRA VOTED | RESCUE | Aug-14 | 0.4995 | | | Dec-16 | |
| Township | TYRONE TWP | Expired | EXTRA VOTED | FIRE | Aug-16 | 0.9912 | | | Dec-18 | |
| Township | TYRONE TWP | Renewal | EXTRA VOTED | FIRE | Aug-18 | 0.9659 | | 0.9659 | Dec-22 | |
| Township | TYRONE TWP | Expired | EXTRA VOTED | RESCUE | Aug-16 | 0.4951 | | | Dec-18 | |
| Township | TYRONE TWP | Renewal | EXTRA VOTED | RESCUE | Aug-18 | 0.4824 | | 0.4824 | Dec-22 | |
| TYRONE TWP Total | | | | | | | | 0.0000 | 2.4059 | |
| Township | VERGENNES TOWNSHIP | | ALLOCATED | OPERATING | Feb-79 | 0.8067 | | 0.8067 | UNLIMITED | |
| Township | VERGENNES TOWNSHIP | New | EXTRA VOTED | PUBLIC SAFETY | Aug-21 | 0.7000 | | 0.7000 | 12/31/2040 | |
| VERGENNES TOWNSHIP Total | | | | | | | | 0.0000 | 1.5067 | |

2021 Millage History Summary

| Type of Govt. | Government Unit/Authority/School District | New/Renewal/Expired | Type of Millage | What's it for? | Date of Election | Maximum Allowable Millage | Millage Levied July 1 | Millage Levied Dec. 1 | Expiration Date |
|-------------------------------------|---|---------------------|-----------------|-------------------|------------------|---------------------------|-----------------------|-----------------------|-----------------|
| City | CEDAR SPRINGS CITY | | CHARTER | OPERATING | | 16.5921 | 15.0642 | | UNLIMITED |
| City | CEDAR SPRINGS CITY | | EXTRA VOTED | LIBRARY | Jan-36 | 0.4142 | 0.0485 | | UNLIMITED |
| City | CEDAR SPRINGS CITY | Expired | STATUTE | LIBRARY | Jun-04 | 2.6318 | | | UNLIMITED |
| City | CEDAR SPRINGS CITY | | STATUTE | LIBRARY | May-13 | 0.8287 | 0.8287 | | UNLIMITED |
| City | CEDAR SPRINGS CITY | Expired | STATUTE | RUBBISH | Jun-04 | 0.8772 | | | UNLIMITED |
| City | CEDAR SPRINGS CITY | | STATUTE | RUBBISH | May-10 | 2.4865 | 0.5000 | | UNLIMITED |
| City | CEDAR SPRINGS CITY | | DEBT | FIRE | Nov-18 | 3.4290 | 2.5499098 | | UNLIMITED |
| CEDAR SPRINGS CITY Total | | | | | | | 18.9913 | 0.0000 | |
| City | EAST GRAND RAPIDS CITY | | CHARTER | OPERATING | Jun-96 | 11.7975 | 11.7975 | | UNLIMITED |
| City | EAST GRAND RAPIDS CITY | | DEBT | WEALTHY POOL | Jun-01 | N/A | 0.1955 | | Dec-22 |
| City | EAST GRAND RAPIDS CITY | | DEBT | COMPLEX | Jun-04 | N/A | 0.5458 | | Dec-34 |
| City | EAST GRAND RAPIDS CITY | | DEBT | COMPLEX | Jun-04 | N/A | 0.0787 | | Dec-34 |
| City | EAST GRAND RAPIDS CITY | | DEBT | COMPLEX | Jun-04 | N/A | 0.0629 | | Dec-34 |
| City | EAST GRAND RAPIDS CITY | | EXTRA VOTED | ROAD | May-15 | 1.7988 | 1.7988 | | Dec-24 |
| EAST GRAND RAPIDS CITY Total | | | | | | | 14.4792 | 0.0000 | |
| City | GRAND RAPIDS CITY | | CHARTER | OPERATING | Aug-94 | 5.8129 | 5.8129 | | UNLIMITED |
| City | GRAND RAPIDS CITY | Expired | LIBRARY CAPIT | OPERATING | Sep-97 | 0.3713 | | | Jun-18 |
| City | GRAND RAPIDS CITY | Renewal | LIBRARY CAPIT | OPERATING | Nov-17 | 0.3576 | 0.3576 | | 7/1/2037 |
| City | GRAND RAPIDS CITY | | PA 298 OF 1917 | REFUSE | N/A | 2.6065 | 1.6000 | | UNLIMITED |
| City | GRAND RAPIDS CITY | | PA 359 OF 1925 | PROMO ADVERTISING | Nov-36 | 3.4729 | 0.0087 | | UNLIMITED |
| City | GRAND RAPIDS CITY | Expired | EXTRA VOTED | PARKS | Nov-13 | 0.9353 | | | 7/1/2020 |
| City | GRAND RAPIDS CITY | Renewal | EXTRA VOTED | PARKS | Nov-19 | 1.2340 | 1.2158 | | UNLIMITED |
| GRAND RAPIDS CITY Total | | | | | | | 8.9950 | 0.0000 | |
| City | GRANDVILLE CITY | | CHARTER | OPERATING | N/A | 17.6104 | 11.0500 | | UNLIMITED |
| GRANDVILLE CITY Total | | | | | | | 11.0500 | 0.0000 | |
| City | KENTWOOD CITY | | CHARTER | OPERATING | Sep-95 | 2.9757 | 2.9757 | | UNLIMITED |
| City | KENTWOOD CITY | | CHARTER | LIBRARY | Aug-08 | 0.3477 | 0.3477 | | UNLIMITED |
| City | KENTWOOD CITY | | CHARTER | POLICE/FIRE | May-10 | 6.2225 | 6.2225 | | UNLIMITED |
| City | KENTWOOD CITY | Expired | EXTRA VOTED | PARKS | Nov-93 | 0.0998 | | | Dec-13 |
| KENTWOOD CITY Total | | | | | | | 9.5459 | 0.0000 | |
| City | LOWELL CITY | | CHARTER | OPERATING | Mar-60 | 16.4389 | 15.7000 | | UNLIMITED |
| City | LOWELL CITY | | EXTRA VOTED | OPERATING | Nov-11 | 0.2281 | 0.2281 | | Jun-23 |
| LOWELL CITY Total | | | | | | | 15.9281 | 0.0000 | |
| City | ROCKFORD CITY | | CHARTER | OPERATING | Dec-35 | 13.4632 | 12.9000 | | UNLIMITED |
| ROCKFORD CITY Total | | | | | | | 12.9000 | 0.0000 | |
| City | ROCKFORD CITY - DDA | | DDA | DEBT | Nov-86 | 1.8030 | | 1.8030 | Jun-40 |
| ROCKFORD CITY - DDA Total | | | | | | | 0.0000 | 1.8030 | |
| City | WALKER CITY | | CHARTER | OPERATING | Nov-62 | 4.0788 | 1.3360 | | UNLIMITED |
| WALKER CITY Total | | | | | | | 1.3360 | 0.0000 | |

2021 Millage History Summary

| Type of Govt. | Government Unit/Authority/School District | New/Renewal/Expired | Type of Millage | What's it for? | Date of Election | Maximum Allowable Millage | Millage Levied July 1 | Millage Levied Dec. 1 | Expiration Date | |
|---------------------------|---|---------------------|-----------------|-----------------------|------------------|---------------------------|-----------------------|-----------------------|-----------------|--|
| City | WYOMING CITY | | CHARTER | OPERATING | N/A | 4.7945 | 4.7945 | | UNLIMITED | |
| City | WYOMING CITY | | VOTED | LIBRARY/PARK CAP | 2017 | 0.3617 | 0.3617 | | UNLIMITED | |
| City | WYOMING CITY | | VOTED | SEWER/WATER/STREET | 1988 | 1.5331 | 1.4960 | | UNLIMITED | |
| City | WYOMING CITY | | VOTED | SIDEWALKS | 1998 | 0.1957 | 0.1957 | | UNLIMITED | |
| City | WYOMING CITY | | VOTED | PARKS/REC/SR CENTER | 1995 | 1.4668 | 1.4668 | | UNLIMITED | |
| City | WYOMING CITY | | VOTED | FIRE DEPT OPERATION | 1995 | 0.7332 | 0.7332 | | UNLIMITED | |
| City | WYOMING CITY | | VOTED | POLICE DEPT OPERATION | 1996 | 1.2223 | 1.2223 | | UNLIMITED | |
| City | WYOMING CITY | Expired | CHARTER | PUBLIC SAFETY | May-10 | 1.2500 | | | UNLIMITED | |
| City | WYOMING CITY | Renewal | CHARTER | PUBLIC SAFETY | May-15 | 1.2245 | 1.2245 | | UNLIMITED | |
| City | WYOMING CITY | | DEBT | LIBRARY CONSTRUCTION | Sep-99 | 0.3200 | Not Levied in 2021 | | UNLIMITED | |
| City | WYOMING CITY | | MI LAW | YARD WASTE | Aug-17 | 2.7373 | 0.4000 | | UNLIMITED | |
| WYOMING CITY Total | | | | | | | | 11.8947 | 0.0000 | |

2021 Millage History Summary

| Type of Govt. | Government Unit/Authority/School District | New/Renewal/Expired | Type of Millage | What's it for? | Date of Election | Maximum Allowable Millage | Millage Levied July 1 | Millage Levied Dec. 1 | Expiration Date |
|---------------|---|---------------------|-----------------|--------------------|------------------|---------------------------|-----------------------|-----------------------|-----------------|
| Village | VILLAGE OF CALEDONIA | | CHARTER | OPERATING | N/A | 12.6140 | 7.9440 | | UNLIMITED |
| | VILLAGE OF CALEDONIA Total | | | | | | 7.9440 | 0.0000 | |
| Village | VILLAGE OF CASNOVIA | | CHARTER | OPERATING | Jun-1875 | 17.1363 | 12.0000 | | UNLIMITED |
| | VILLAGE OF CASNOVIA Total | | | | | | 12.0000 | 0.0000 | |
| Village | VILLAGE OF KENT CITY | | CHARTER GENERAL | OPERATING | N/A | 11.1704 | 8.0000 | | UNLIMITED |
| | VILLAGE OF KENT CITY Total | | | | | | 8.0000 | 0.0000 | |
| Village | VILLAGE OF SAND LAKE | | CHARTER | OPERATING | N/A | 14.3818 | 14.3818 | | UNLIMITED |
| Village | VILLAGE OF SAND LAKE | Expired | EXTRA VOTED | PAVING | Mar-03 | N/A | | | Dec-18 |
| Village | VILLAGE OF SAND LAKE | | EXTRA VOTED | STREET IMPROVEMENT | Nov-16 | N/A | 3.8300 | | Dec-47 |
| | VILLAGE OF SAND LAKE Total | | | | | | 18.2118 | 0.0000 | |
| Village | VILLAGE OF SPARTA | | CHARTER | OPERATING | Jan-00 | 15.6349 | 12.0000 | | UNLIMITED |
| Village | VILLAGE OF SPARTA | Expired | EXTRA VOTED | WATER BOND | Mar-85 | 4.0000 | | | May-14 |
| Village | VILLAGE OF SPARTA | Expired | EXTRA VOTED | SEWER BOND | Jun-88 | 6.0000 | | | May-14 |
| | VILLAGE OF SPARTA Total | | | | | | 12.0000 | 0.0000 | |

2021 Millage History Summary

| Type of Govt. | Government Unit/Authority/School District | New/Renewal/Expired | Type of Millage | What's it for? | Date of Election | Maximum Allowable Millage | Millage Levied July 1 | Millage Levied Dec. 1 | Expiration Date | |
|---|---|---------------------|-----------------|------------------------------|------------------|---------------------------|-----------------------|-----------------------|-----------------|--|
| K-12 | BELDING AREA SCHOOLS | Expired | VOTED | NON-PRE OPERATING | Jun-98 | 17.1526 | | | Dec-18 | |
| K-12 | BELDING AREA SCHOOLS | Expired | VOTED | NON-PRE OPERATING | May-06 | 1.9655 | | | Dec-18 | |
| K-12 | BELDING AREA SCHOOLS | Renewal | VOTED | NON-PRE OPERATING | Aug-18 | 18.4093 | 18.0000 | | Dec-24 | |
| K-12 | BELDING AREA SCHOOLS | | VOTED | DEBT | May-10 | N/A | 7.0000 | | UNLIMITED | |
| BELDING AREA SCHOOLS Total | | | | | | | | 25.0000 | 0.0000 | |
| K-12 | BYRON PUBLIC SCHOOLS | Expired | VOTED | NON-PRE OPERATING | May-08 | 17.5562 | | | Dec-17 | |
| K-12 | BYRON PUBLIC SCHOOLS | Renewal | VOTED | NON-PRE OPERATING | Aug-16 | 17.0593 | 8.5297 | 8.5296 | Dec-27 | |
| K-12 | BYRON PUBLIC SCHOOLS | New | VOTED | NON-PRE OPERATING | May-19 | 2.9539 | 0.4703 | 0.4704 | Dec-27 | |
| K-12 | BYRON PUBLIC SCHOOLS | Expired | MCL 380.1212 | BUILDING & SITE Sinking Fund | May-08 | 0.9882 | | | Dec-17 | |
| K-12 | BYRON PUBLIC SCHOOLS | Renewal | MCL 380.1212 | BUILDING & SITE Sinking Fund | Aug-16 | 0.9746 | 0.4879 | 0.4867 | Dec-27 | |
| K-12 | BYRON PUBLIC SCHOOLS | | VOTED | DEBT | Mar-95 | UNLIMITED | 0.4100 | 0.4100 | Dec-30 | |
| K-12 | BYRON PUBLIC SCHOOLS | | VOTED | DEBT | Mar-98 | UNLIMITED | 0.5300 | 0.5300 | Dec-33 | |
| K-12 | BYRON PUBLIC SCHOOLS | | VOTED | DEBT | Mar-95 | 1.2200 | Not Levied in 2021 | | Dec-31 | |
| K-12 | BYRON PUBLIC SCHOOLS | | VOTED | DEBT | Sep-01 | UNLIMITED | 0.5000 | 0.5000 | Dec-31 | |
| K-12 | BYRON PUBLIC SCHOOLS | | VOTED | DEBT | May-17 | UNLIMITED | 0.9600 | 0.9600 | Dec-47 | |
| K-12 | BYRON PUBLIC SCHOOLS | | TECH/RENOV | DEBT | Nov-11 | UNLIMITED | 0.2500 | 0.2500 | Dec-33 | |
| K-12 | BYRON PUBLIC SCHOOLS | | VOTED | DEBT | May-20 | UNLIMITED | 0.7500 | 0.7500 | Dec-50 | |
| K-12 | BYRON PUBLIC SCHOOLS | | VOTED | DEBT | | 0.1600 | 0.1000 | 0.1000 | UNLIMITED | |
| BYRON PUBLIC SCHOOLS Total | | | | | | | | 12.9879 | 12.9867 | |
| K-12 | CALEDONIA COMMUNITY SCHOOLS | Expired | VOTED | NON-PRE OPERATING | May-06 | 18.0000 | | | Feb-10 | |
| K-12 | CALEDONIA COMMUNITY SCHOOLS | Expired | VOTED | NON-PRE OPERATING | May-10 | 18.0000 | | | May-15 | |
| K-12 | CALEDONIA COMMUNITY SCHOOLS | Expired | VOTED | NON-PRE OPERATING | May-15 | 17.3382 | | | Dec-20 | |
| K-12 | CALEDONIA COMMUNITY SCHOOLS | Expired | VOTED | NON-PRE OPERATING | Nov-19 | 1.7692 | | | Dec-20 | |
| K-12 | CALEDONIA COMMUNITY SCHOOLS | Renewal | VOTED | NON-PRE OPERATING | May-20 | 19.1735 | 9.0000 | 9.0000 | Dec-25 | |
| K-12 | CALEDONIA COMMUNITY SCHOOLS | | VOTED | DEBT | Sep-92 | N/A | Not Levied in 2021 | | UNLIMITED | |
| K-12 | CALEDONIA COMMUNITY SCHOOLS | | VOTED | DEBT | Jun-96 | N/A | 0.4900 | 0.4900 | UNLIMITED | |
| K-12 | CALEDONIA COMMUNITY SCHOOLS | | VOTED | DEBT | Sep-00 | N/A | 0.4000 | 0.4000 | UNLIMITED | |
| K-12 | CALEDONIA COMMUNITY SCHOOLS | | VOTED | DEBT | Sep-00 | N/A | 0.8200 | 0.8200 | UNLIMITED | |
| K-12 | CALEDONIA COMMUNITY SCHOOLS | | VOTED | DEBT | May-07 | N/A | 0.2700 | 0.2700 | UNLIMITED | |
| K-12 | CALEDONIA COMMUNITY SCHOOLS | | VOTED | DEBT | Nov-12 | N/A | Not Levied in 2021 | | UNLIMITED | |
| K-12 | CALEDONIA COMMUNITY SCHOOLS | | VOTED | DEBT | May-07 | N/A | Not Levied in 2021 | | UNLIMITED | |
| K-12 | CALEDONIA COMMUNITY SCHOOLS | | VOTED | DEBT | May-16 | N/A | 0.4500 | 0.4500 | UNLIMITED | |
| K-12 | CALEDONIA COMMUNITY SCHOOLS | | VOTED | DEBT | Jun-14 | N/A | 0.5200 | 0.5200 | UNLIMITED | |
| K-12 | CALEDONIA COMMUNITY SCHOOLS | | VOTED | DEBT | May-20 | N/A | 0.5500 | 0.5500 | UNLIMITED | |
| CALEDONIA COMMUNITY SCHOOLS Total | | | | | | | | 12.5000 | 12.5000 | |
| K-12 | CEDAR SPRINGS PUBLIC SCHOOLS | Expired | VOTED | NON-PRE OPERATING | May-05 | 17.9874 | | | Dec-14 | |
| K-12 | CEDAR SPRINGS PUBLIC SCHOOLS | Renewal | VOTED | NON-PRE OPERATING | Nov-14 | 17.8168 | 17.8168 | | Dec-24 | |
| K-12 | CEDAR SPRINGS PUBLIC SCHOOLS | | EXTRA VOTED | OPERATING ALL - Sinking Fund | Feb-12 | 0.9651 | 0.9651 | | Dec-21 | |
| K-12 | CEDAR SPRINGS PUBLIC SCHOOLS | | EXTRA VOTED | DEBT | Dec-94 | 7.0000 | 7.0000 | | UNLIMITED | |
| CEDAR SPRINGS PUBLIC SCHOOLS Total | | | | | | | | 25.7819 | 0.0000 | |

2021 Millage History Summary

| Type of Govt. | Government Unit/Authority/School District | New/Renewal/Expired | Type of Millage | What's it for? | Date of Election | Maximum Allowable Millage | Millage Levied July 1 | Millage Levied Dec. 1 | Expiration Date |
|---|---|---------------------|-----------------|------------------------------|------------------|---------------------------|-----------------------|-----------------------|-----------------|
| K-12 | COMSTOCK PARK PUBLIC SCHOOLS | Expired | VOTED | NON-PRE OPERATING | Aug-10 | 17.9712 | | | Aug-15 |
| K-12 | COMSTOCK PARK PUBLIC SCHOOLS | Expired | VOTED | NON-PRE OPERATING | Aug-10 | 0.9712 | | | Aug-15 |
| K-12 | COMSTOCK PARK PUBLIC SCHOOLS | Expired | VOTED | NON-PRE OPERATING | Aug-15 | 18.6006 | | | Aug-20 |
| K-12 | COMSTOCK PARK PUBLIC SCHOOLS | Renewal | VOTED | NON-PRE OPERATING | May-20 | 18.8495 | 18.0000 | | Dec-30 |
| K-12 | COMSTOCK PARK PUBLIC SCHOOLS | Expired | MCL 380.1212 | BUILDING & SITE Sinking Fund | May-05 | 0.9984 | | | Dec-14 |
| K-12 | COMSTOCK PARK PUBLIC SCHOOLS | Renewal | VOTED | BUILDING & SITE Sinking Fund | May-14 | 0.9724 | 0.9724 | | Dec-24 |
| K-12 | COMSTOCK PARK PUBLIC SCHOOLS | | VOTED | DEBT REFINANCE | Sep-93 | UNLIMITED | 9.9500 | | UNLIMITED |
| COMSTOCK PARK PUBLIC SCHOOLS Total | | | | | | | 28.9224 | 0.0000 | |
| K-12 | EAST GRAND RAPIDS PUBLIC SCHOOLS | Expired | VOTED | NON-PRE OPERATING | May-10 | 17.8884 | | | Jun-15 |
| K-12 | EAST GRAND RAPIDS PUBLIC SCHOOLS | Expired | VOTED | NON-PRE OPERATING | Mar-16 | 15.2945 | | | Dec-19 |
| K-12 | EAST GRAND RAPIDS PUBLIC SCHOOLS | Expired | VOTED | NON-PRE OPERATING | Mar-16 | 1.7832 | | | Dec-19 |
| K-12 | EAST GRAND RAPIDS PUBLIC SCHOOLS | Renewal | VOTED | NON-PRE OPERATING | May-19 | 16.7948 | 16.7948 | | Dec-23 |
| K-12 | EAST GRAND RAPIDS PUBLIC SCHOOLS | New | VOTED | NON-PRE OPERATING | May-19 | 2.8585 | 1.2052 | | Dec-23 |
| K-12 | EAST GRAND RAPIDS PUBLIC SCHOOLS | Expired | MCL 380.1212 | BUILDING & SITE Sinking Fund | Nov-95 | 0.4299 | | | Jun-16 |
| K-12 | EAST GRAND RAPIDS PUBLIC SCHOOLS | Expired | MCL 380.1212 | BUILDING & SITE Sinking Fund | May-06 | 0.0502 | | | Jun-16 |
| K-12 | EAST GRAND RAPIDS PUBLIC SCHOOLS | Renewal | MCL380.1212 | BUILDING & SITE | Mar-16 | 0.4496 | 0.4496 | | Dec-25 |
| K-12 | EAST GRAND RAPIDS PUBLIC SCHOOLS | | VOTED | RECREATION | Jun-04 | 1.1803 | 1.1803 | | Dec-23 |
| K-12 | EAST GRAND RAPIDS PUBLIC SCHOOLS | | VOTED | DEBT | Mar-11 | 1.1739 | Not Levied in 2021 | | UNLIMITED |
| K-12 | EAST GRAND RAPIDS PUBLIC SCHOOLS | | VOTED | DEBT | Feb-12 | 0.4978 | Not Levied in 2021 | | UNLIMITED |
| K-12 | EAST GRAND RAPIDS PUBLIC SCHOOLS | | VOTED | DEBT | Feb-14 | 1.3000 | 1.3000 | | UNLIMITED |
| K-12 | EAST GRAND RAPIDS PUBLIC SCHOOLS | | VOTED | DEBT | May-14 | 0.9400 | 0.9400 | | UNLIMITED |
| K-12 | EAST GRAND RAPIDS PUBLIC SCHOOLS | | VOTED | DEBT | Dec-14 | 2.9800 | 2.9800 | | UNLIMITED |
| K-12 | EAST GRAND RAPIDS PUBLIC SCHOOLS | | VOTED | DEBT | Aug-18 | 1.7500 | 1.7500 | | UNLIMITED |
| K-12 | EAST GRAND RAPIDS PUBLIC SCHOOLS | | VOTED | DEBT | May-16 | 0.2700 | 0.2700 | | UNLIMITED |
| K-12 | EAST GRAND RAPIDS PUBLIC SCHOOLS | | VOTED | DEBT | Feb-20 | 2.3200 | 2.3200 | | UNLIMITED |
| K-12 | EAST GRAND RAPIDS PUBLIC SCHOOLS | | VOTED | DEBT | Feb-20 | 0.3900 | 0.3900 | | UNLIMITED |
| EAST GRAND RAPIDS PUBLIC SCHOOLS Total | | | | | | | 29.5799 | 0.0000 | |
| K-12 | FOREST HILLS PUBLIC SCHOOLS | Expired | VOTED | NON-PRE OPERATING | May-05 | 18.0000 | | | Dec-15 |
| K-12 | FOREST HILLS PUBLIC SCHOOLS | Renewal | VOTED | NON-PRE OPERATING | May-15 | 17.7824 | 8.8913 | 8.8911 | Dec-25 |
| K-12 | FOREST HILLS PUBLIC SCHOOLS | | EXTRA VOTED | RECREATION | Feb-04 | 0.9845 | 0.4923 | 0.4922 | Dec-23 |
| K-12 | FOREST HILLS PUBLIC SCHOOLS | Expired | EXTRA VOTED | DEBT-All | Sep-99 | 1.4000 | | | Dec-14 |
| K-12 | FOREST HILLS PUBLIC SCHOOLS | Expired | EXTRA VOTED | DEBT-All | May-07 | 0.1500 | | | Dec-19 |
| K-12 | FOREST HILLS PUBLIC SCHOOLS | | EXTRA VOTED | DEBT-All | May-07 | 0.3200 | 0.1600 | 0.1600 | Dec-28 |
| K-12 | FOREST HILLS PUBLIC SCHOOLS | | EXTRA VOTED | DEBT-All | Apr-13 | 0.6400 | 0.3200 | 0.3200 | Dec-23 |
| K-12 | FOREST HILLS PUBLIC SCHOOLS | | EXTRA VOTED | DEBT - All | Nov-13 | 0.6800 | 0.3400 | 0.3400 | Dec-28 |
| K-12 | FOREST HILLS PUBLIC SCHOOLS | Expired | EXTRA VOTED | DEBT-All | Feb-15 | 2.6600 | | | Dec-20 |
| K-12 | FOREST HILLS PUBLIC SCHOOLS | | EXTRA VOTED | DEBT - ALL | Apr-16 | 0.5000 | 0.2500 | 0.2500 | Dec-27 |
| K-12 | FOREST HILLS PUBLIC SCHOOLS | | EXTRA VOTED | DEBT-All | Nov-13 | 1.0600 | 0.5300 | 0.5300 | Dec-27 |
| K-12 | FOREST HILLS PUBLIC SCHOOLS | | EXTRA VOTED | DEBT-All | Nov-18 | 0.8400 | 0.4200 | 0.4200 | Dec-33 |
| K-12 | FOREST HILLS PUBLIC SCHOOLS | | EXTRA VOTED | DEBT-All | Nov-18 | 2.0600 | 1.0300 | 1.0300 | Dec-35 |
| FOREST HILLS PUBLIC SCHOOLS Total | | | | | | | 12.4336 | 12.4333 | |

2021 Millage History Summary

| Type of Govt. | Government Unit/Authority/School District | New/Renewal/Expired | Type of Millage | What's it for? | Date of Election | Maximum Allowable Millage | Millage Levied July 1 | Millage Levied Dec. 1 | Expiration Date |
|--|---|---------------------|-----------------|------------------------------|------------------|---------------------------|-----------------------|-----------------------|-----------------|
| K-12 | GODFREY-LEE PUBLIC SCHOOLS | Expired | VOTED | NON-PRE OPERATING | Feb-06 | 18.0000 | | | Jun-15 |
| K-12 | GODFREY-LEE PUBLIC SCHOOLS | Renewal | VOTED | NON-PRE OPERATING | Nov-14 | 17.3257 | 17.3257 | | Dec-25 |
| K-12 | GODFREY-LEE PUBLIC SCHOOLS | Expired | VOTED | NON-PRE OPERATING | Jun-06 | 1.5000 | | | Jun-15 |
| K-12 | GODFREY-LEE PUBLIC SCHOOLS | Renewal | VOTED | NON-PRE OPERATING | Nov-14 | 1.4306 | 0.6743 | | Dec-25 |
| K-12 | GODFREY-LEE PUBLIC SCHOOLS | Expired | MCL 380.1212 | BUILDING & SITE Sinking Fund | Feb-09 | 1.9782 | | | Dec-18 |
| K-12 | GODFREY-LEE PUBLIC SCHOOLS | Renewal | MCL 380.1212 | BUILDING & SITE Sinking Fund | May-18 | 2.8535 | 2.8535 | | Dec-28 |
| K-12 | GODFREY-LEE PUBLIC SCHOOLS | Expired | VOTED | DEBT | Jun-87 | 2.5800 | | | Jun-13 |
| K-12 | GODFREY-LEE PUBLIC SCHOOLS | | VOTED | DEBT | May-97 | UNLIMITED | 5.5000 | | UNLIMITED |
| K-12 | GODFREY-LEE PUBLIC SCHOOLS | | VOTED | DEBT | Nov-05 | N/A | Not Levied in 2021 | | UNLIMITED |
| K-12 | GODFREY-LEE PUBLIC SCHOOLS | | VOTED | DEBT | Feb-09 | UNLIMITED | 5.0000 | | UNLIMITED |
| K-12 | GODFREY-LEE PUBLIC SCHOOLS | | VOTED | DEBT | May-13 | UNLIMITED | 1.2000 | | UNLIMITED |
| K-12 | GODFREY-LEE PUBLIC SCHOOLS | | VOTED | DEBT | Nov-20 | UNLIMITED | 2.5000 | | UNLIMITED |
| GODFREY-LEE PUBLIC SCHOOLS Total | | | | | | | 35.0535 | 0.0000 | |
| K-12 | GODWIN HEIGHTS PUBLIC SCHOOLS | Expired | VOTED | NON-PRE OPERATING | May-07 | 20.5012 | | | Dec-17 |
| K-12 | GODWIN HEIGHTS PUBLIC SCHOOLS | Renewal | VOTED | NON-PRE OPERATING | Aug-17 | 20.1830 | 18.0000 | | Dec-27 |
| K-12 | GODWIN HEIGHTS PUBLIC SCHOOLS | | EXTRA VOTED | DEBT - 2008 | Mar-08 | N/A | Not Levied in 2021 | | UNLIMITED |
| K-12 | GODWIN HEIGHTS PUBLIC SCHOOLS | | EXTRA VOTED | DEBT - 2011 | | N/A | 0.4000 | | UNLIMITED |
| K-12 | GODWIN HEIGHTS PUBLIC SCHOOLS | New | EXTRA VOTED | DEBT - 2015 | May-16 | N/A | 3.1800 | | UNLIMITED |
| K-12 | GODWIN HEIGHTS PUBLIC SCHOOLS | New | EXTRA VOTED | DEBT - 2020 | May-20 | N/A | 1.5400 | | UNLIMITED |
| GODWIN HEIGHTS PUBLIC SCHOOLS Total | | | | | | | 23.1200 | 0.0000 | |
| K-12 | GRAND RAPIDS PUBLIC SCHOOLS | Expired | VOTED | NON-PRE OPERATING | Nov-09 | 18.0000 | | | Dec-17 |
| K-12 | GRAND RAPIDS PUBLIC SCHOOLS | Renewal | VOTED | NON-PRE OPERATING | Nov-17 | 17.9871 | 17.9871 | | Dec-27 |
| K-12 | GRAND RAPIDS PUBLIC SCHOOLS | New | VOTED | NON-PRE OPERATING | Aug-21 | 5.0000 | | 0.0129 | Dec-27 |
| K-12 | GRAND RAPIDS PUBLIC SCHOOLS | Expired | MCL 380.1212 | BUILDING & SITE Sinking Fund | Nov-11 | 0.9949 | | | Dec-16 |
| K-12 | GRAND RAPIDS PUBLIC SCHOOLS | | VOTED | DEBT | Jun-04 | N/A | 1.5000 | | UNLIMITED |
| K-12 | GRAND RAPIDS PUBLIC SCHOOLS | | VOTED | DEBT | Nov-15 | N/A | 2.3500 | | UNLIMITED |
| GRAND RAPIDS PUBLIC SCHOOLS Total | | | | | | | 21.8371 | 0.0129 | |
| K-12 | GRANDVILLE PUBLIC SCHOOLS | Expired | VOTED | NON-PRE OPERATING | Jun-04 | 18.0000 | | | Dec-13 |
| K-12 | GRANDVILLE PUBLIC SCHOOLS | Renewal | VOTED | NON-PRE OPERATING | Nov-13 | 17.2070 | 17.2070 | | 12/31/2023 |
| K-12 | GRANDVILLE PUBLIC SCHOOLS | Expired | MCL 380.1212 | BUILDING & SITE Sinking Fund | Nov-06 | 1.3960 | | | Dec-16 |
| K-12 | GRANDVILLE PUBLIC SCHOOLS | Renewal | MCL 380.1212 | BUILDING & SITE Sinking Fund | May-16 | 1.3709 | 1.3709 | | 12/1/2026 |
| K-12 | GRANDVILLE PUBLIC SCHOOLS | | VOTED | DEBT - as needed | N/A | 5.0500 | 5.0500 | | UNLIMITED |
| GRANDVILLE PUBLIC SCHOOLS Total | | | | | | | 23.6279 | 0.0000 | |
| K-12 | GRANT PUBLIC SCHOOLS | Expired | VOTED | NON-PRE OPERATING | May-11 | 18.0000 | | | Dec-14 |
| K-12 | GRANT PUBLIC SCHOOLS | Expired | VOTED | NON-PRE OPERATING | Aug-14 | 17.5818 | | | Dec-18 |
| K-12 | GRANT PUBLIC SCHOOLS | Renewal | VOTED | NON-PRE OPERATING | Aug-18 | 18.1180 | | 18.0000 | Dec-22 |
| K-12 | GRANT PUBLIC SCHOOLS | | BOARD | DEBT | Dec-03 | UNLIMITED | Not levied in 2021 | | UNLIMITED |
| K-12 | GRANT PUBLIC SCHOOLS | | BOARD | DEBT | Dec-11 | UNLIMITED | | 1.3000 | UNLIMITED |
| GRANT PUBLIC SCHOOLS Total | | | | | | | 0.0000 | 19.3000 | |

2021 Millage History Summary

| Type of Govt. | Government Unit/Authority/School District | New/Renewal/Expired | Type of Millage | What's it for? | Date of Election | Maximum Allowable Millage | Millage Levied July 1 | Millage Levied Dec. 1 | Expiration Date |
|---|---|---------------------|-----------------|------------------------------|------------------|---------------------------|-----------------------|-----------------------|-----------------|
| K-12 | GREENVILLE PUBLIC SCHOOLS | Expired | EXTRA VOTED | OPERATING | May-11 | 18.0000 | | | Dec-15 |
| K-12 | GREENVILLE PUBLIC SCHOOLS | Expired | EXTRA VOTED | OPERATING | Nov-15 | 18.0000 | | | Dec-19 |
| K-12 | GREENVILLE PUBLIC SCHOOLS | Renewal | EXTRA VOTED | OPERATING | Nov-18 | 17.9083 | | 17.9083 | Dec-24 |
| K-12 | GREENVILLE PUBLIC SCHOOLS | | EXTRA VOTED | DEBT | Mar-01 | 0.9600 | Not levied in 2021 | | Dec-24 |
| K-12 | GREENVILLE PUBLIC SCHOOLS | | EXTRA VOTED | DEBT | Feb-08 | 3.2050 | Not levied in 2021 | | Dec-23 |
| K-12 | GREENVILLE PUBLIC SCHOOLS | | EXTRA VOTED | DEBT | Mar-11 | 1.0500 | Not levied in 2021 | | Dec-22 |
| K-12 | GREENVILLE PUBLIC SCHOOLS | | EXTRA VOTED | DEBT | May-11 | 0.1600 | Not levied in 2021 | | Dec-31 |
| K-12 | GREENVILLE PUBLIC SCHOOLS | Expired | EXTRA VOTED | DEBT | Sep-13 | 0.5426 | Not levied in 2021 | | Dec-17 |
| K-12 | GREENVILLE PUBLIC SCHOOLS | | EXTRA VOTED | DEBT | Nov-17 | 1.6000 | | 1.6000 | Dec-40 |
| K-12 | GREENVILLE PUBLIC SCHOOLS | | EXTRA VOTED | DEBT | Nov-17 | 1.2400 | | 1.2400 | Dec-38 |
| K-12 | GREENVILLE PUBLIC SCHOOLS | | EXTRA VOTED | DEBT | Feb-18 | 0.8500 | | 0.8500 | Dec-24 |
| K-12 | GREENVILLE PUBLIC SCHOOLS | | EXTRA VOTED | DEBT | Feb-20 | 0.0500 | | 0.0500 | Dec-38 |
| K-12 | GREENVILLE PUBLIC SCHOOLS | | EXTRA VOTED | DEBT | Feb-20 | 3.4600 | | 3.4600 | Dec-30 |
| GREENVILLE PUBLIC SCHOOLS Total | | | | | | | | 0.0000 | 25.1083 |
| K-12 | KELLOGGSVILLE PUBLIC SCHOOLS | Expired | VOTED | NON-PRE OPERATING | Feb.2010 | 18.2044 | | | Dec-14 |
| K-12 | KELLOGGSVILLE PUBLIC SCHOOLS | Expired | VOTED | NON-PRE OPERATING | May-14 | 17.5770 | | | Dec-19 |
| K-12 | KELLOGGSVILLE PUBLIC SCHOOLS | Renewal | VOTED | NON-PRE OPERATING | May-19 | 17.9946 | 8.9973 | 8.9973 | Dec-21 |
| K-12 | KELLOGGSVILLE PUBLIC SCHOOLS | New | MCL 380.1212 | BUILDING & SITE Sinking Fund | May-20 | 0.9979 | 0.4990 | 0.4989 | Dec-29 |
| K-12 | KELLOGGSVILLE PUBLIC SCHOOLS | Expired | VOTED | DEBT | Jun-98 | 7.3200 | | | Jun-18 |
| K-12 | KELLOGGSVILLE PUBLIC SCHOOLS | | VOTED | DEBT | Feb-15 | 7.3200 | 2.2500 | 2.2500 | May-45 |
| K-12 | KELLOGGSVILLE PUBLIC SCHOOLS | | VOTED | DEBT | Nov-18 | 3.3600 | 1.4100 | 1.4100 | Dec-48 |
| KELLOGGSVILLE PUBLIC SCHOOLS Total | | | | | | | | 13.1563 | 13.1562 |
| K-12 | KENOWA HILLS PUBLIC SCHOOLS | Expired | VOTED | NON-PRE OPERATING | Aug-07 | 18.0000 | | | Dec-16 |
| K-12 | KENOWA HILLS PUBLIC SCHOOLS | Renewal | VOTED | NON-PRE OPERATING | Nov-15 | 17.6797 | 17.6797 | | Dec-26 |
| K-12 | KENOWA HILLS PUBLIC SCHOOLS | New | VOTED | NON-PRE OPERATING | Nov-18 | 0.9867 | 0.3203 | | Dec-26 |
| K-12 | KENOWA HILLS PUBLIC SCHOOLS | | VOTED | DEBT | Apr-96 | N/A | Not levied in 2021 | | Apr-27 |
| K-12 | KENOWA HILLS PUBLIC SCHOOLS | | VOTED | DEBT | May-10 | N/A | 0.8900 | | Apr-27 |
| K-12 | KENOWA HILLS PUBLIC SCHOOLS | | VOTED | DEBT | May-10 | N/A | 1.3000 | | Apr-27 |
| K-12 | KENOWA HILLS PUBLIC SCHOOLS | | VOTED | DEBT | May-16 | N/A | 0.6000 | | May-46 |
| K-12 | KENOWA HILLS PUBLIC SCHOOLS | | VOTED | DEBT | May-16 | N/A | 1.3400 | | May-46 |
| K-12 | KENOWA HILLS PUBLIC SCHOOLS | | VOTED | DEBT | May-20 | N/A | 0.5400 | | May-46 |
| KENOWA HILLS PUBLIC SCHOOLS Total | | | | | | | | 22.6700 | 0.0000 |
| K-12 | KENT CITY COMMUNITY SCHOOLS | Expired | VOTED | NON-PRE OPERATING | May-08 | 0.6126 | | | Jul-09 |
| K-12 | KENT CITY COMMUNITY SCHOOLS | Expired | VOTED | NON-PRE OPERATING | Nov-12 | 17.9766 | | | Dec-18 |
| K-12 | KENT CITY COMMUNITY SCHOOLS | Renewal | VOTED | NON-PRE OPERATING | May-18 | 17.7881 | 8.8941 | 8.8940 | Dec-22 |
| K-12 | KENT CITY COMMUNITY SCHOOLS | Expired | MCL 380.1212 | BUILDING & SITE Sinking Fund | Nov-12 | 0.9880 | | | Dec-18 |
| K-12 | KENT CITY COMMUNITY SCHOOLS | Renewal | MCL 380.1212 | BUILDING & SITE Sinking Fund | May-18 | 0.9783 | 0.48920 | 0.48910 | Dec-22 |
| K-12 | KENT CITY COMMUNITY SCHOOLS | | VOTED | DEBT | Sep-01 | N/A | Not Levied in 2021 | | Dec-33 |
| K-12 | KENT CITY COMMUNITY SCHOOLS | | VOTED | DEBT | Aug-05 | N/A | Not Levied in 2021 | | Jul-31 |
| K-12 | KENT CITY COMMUNITY SCHOOLS | | VOTED | DEBT | Feb-06 | N/A | Not Levied in 2021 | | Jul-31 |
| K-12 | KENT CITY COMMUNITY SCHOOLS | | VOTED | DEBT | Nov-19 | N/A | 2.4250 | 2.4250 | Dec-48 |
| K-12 | KENT CITY COMMUNITY SCHOOLS | | VOTED | DEBT | Sep-21 | N/A | 1.7000 | 1.7000 | Dec-21 |
| KENT CITY COMMUNITY SCHOOLS Total | | | | | | | | 13.50830 | 13.50810 |

2021 Millage History Summary

| Type of Govt. | Government Unit/Authority/School District | New/Renewal/Expired | Type of Millage | What's it for? | Date of Election | Maximum Allowable Millage | Millage Levied July 1 | Millage Levied Dec. 1 | Expiration Date |
|---|---|---------------------|-----------------|-------------------------------|------------------|---------------------------|-----------------------|-----------------------|-----------------|
| K-12 | KENTWOOD PUBLIC SCHOOLS | Expired | VOTED | NON-PRE OPERATING | May-09 | 18.6175 | | | Dec-19 |
| K-12 | KENTWOOD PUBLIC SCHOOLS | Renewal | VOTED | NON-PRE OPERATING | May-19 | 18.5670 | 9.0000 | 9.0000 | Dec-29 |
| K-12 | KENTWOOD PUBLIC SCHOOLS | | VOTED | CAPITAL PROJECTS Sinking Fund | Feb-06 | 1.5500 | 0.79395 | 0.79395 | Jun-25 |
| K-12 | KENTWOOD PUBLIC SCHOOLS | Expired | EXTRA VOTED | DEBT | Apr-92 | 2.2000 | | | Jun-15 |
| K-12 | KENTWOOD PUBLIC SCHOOLS | | EXTRA VOTED | DEBT | Apr-03 | N/A | 1.3500 | 1.3500 | N/A |
| K-12 | KENTWOOD PUBLIC SCHOOLS | Renewal | VOTED | DEBT | Nov-15 | N/A | 0.7750 | 0.7750 | N/A |
| K-12 | KENTWOOD PUBLIC SCHOOLS | | VOTED | DEBT | May-21 | N/A | Not Levied in 2021 | | N/A |
| KENTWOOD PUBLIC SCHOOLS Total | | | | | | | 11.91895 | 11.91895 | |
| K-12 | LAKEVIEW COMMUNITY SCHOOLS | Expired | EXTRA VOTED | NON-PRE OPERATING | Nov-11 | 18.0000 | | | 2015 |
| K-12 | LAKEVIEW COMMUNITY SCHOOLS | Expired | EXTRA VOTED | NON-PRE OPERATING | Nov-14 | 18.6762 | | | 2019 |
| K-12 | LAKEVIEW COMMUNITY SCHOOLS | Renewal | EXTRA VOTED | NON-PRE OPERATING | Nov-18 | 18.5193 | 18.0000 | | 2024 |
| K-12 | LAKEVIEW COMMUNITY SCHOOLS | | EXTRA VOTED | DEBT | 2008 | UNLIMITED | Not Levied in 2021 | | 2022 |
| K-12 | LAKEVIEW COMMUNITY SCHOOLS | | EXTRA VOTED | DEBT | 2009 | UNLIMITED | Not Levied in 2021 | | 2022 |
| K-12 | LAKEVIEW COMMUNITY SCHOOLS | | EXTRA VOTED | DEBT | 2010 | UNLIMITED | 0.8000 | | 2022 |
| K-12 | LAKEVIEW COMMUNITY SCHOOLS | | EXTRA VOTED | DEBT | 2013 | UNLIMITED | 1.3300 | | 2038 |
| K-12 | LAKEVIEW COMMUNITY SCHOOLS | | EXTRA VOTED | DEBT | May-14 | UNLIMITED | 1.1500 | | 2022 |
| K-12 | LAKEVIEW COMMUNITY SCHOOLS | | EXTRA VOTED | DEBT SERVICE ALL | 2017 | UNLIMITED | 1.2800 | | 2022 |
| K-12 | LAKEVIEW COMMUNITY SCHOOLS | | EXTRA VOTED | DEBT SERVICE ALL | 2018 | UNLIMITED | 1.0400 | | 2022 |
| LAKEVIEW COMMUNITY SCHOOLS Total | | | | | | | 23.6000 | 0.0000 | |
| K-12 | LAKEWOOD SCHOOLS | Expired | VOTED | NON-PRE OPERATING | May-05 | 17.7876 | | | Dec-14 |
| K-12 | LAKEWOOD SCHOOLS | Renewal | VOTED | NON-PRE OPERATING | Nov-14 | 17.9730 | | 17.9730 | Dec-24 |
| K-12 | LAKEWOOD SCHOOLS | Expired | VOTED | NON-PRE OPERATING | May-06 | 1.0000 | | | Dec-14 |
| K-12 | LAKEWOOD SCHOOLS | Expired | VOTED | NON-PRE OPERATING | May-08 | 1.0000 | | | Dec-14 |
| K-12 | LAKEWOOD SCHOOLS | | VOTED | DEBT | Sep-96 | N/A | Not Levied in 2021 | | Dec-23 |
| K-12 | LAKEWOOD SCHOOLS | | VOTED | DEBT | May-07 | N/A | | 2.1500 | Dec-37 |
| K-12 | LAKEWOOD SCHOOLS | | VOTED | DEBT | May-15 | N/A | | 4.8500 | Dec-24 |
| LAKEWOOD SCHOOLS Total | | | | | | | 0.0000 | 24.9730 | |
| K-12 | LOWELL AREA SCHOOLS | Expired | VOTED | NON-PRE OPERATING | May-12 | 18.0000 | | | May-17 |
| K-12 | LOWELL AREA SCHOOLS | Renewal | VOTED | NON-PRE OPERATING | Nov-16 | 17.3450 | 8.67250 | 8.67250 | 2022 |
| K-12 | LOWELL AREA SCHOOLS | Expired | VOTED | BUILDING SITE | Nov-13 | 0.9600 | | | 2020 |
| K-12 | LOWELL AREA SCHOOLS | Renewal | VOTED | BUILDING SITE | Aug-20 | 0.9882 | 0.49410 | 0.49410 | 2026 |
| K-12 | LOWELL AREA SCHOOLS | | VOTED | DEBT | UTGO | 7.0000 | 3.5000 | 3.5000 | N/A |
| K-12 | LOWELL AREA SCHOOLS | | VOTED | DEBT | Sep-04 | 0.2150 | Not Levied in 2021 | | Dec-29 |
| K-12 | LOWELL AREA SCHOOLS | Expired | VOTED | DEBT | Jun-07 | 0.3200 | | | May-19 |
| K-12 | LOWELL AREA SCHOOLS | | VOTED | DEBT | May-15 | 0.8300 | Not Levied in 2021 | | May-30 |
| LOWELL AREA SCHOOLS Total | | | | | | | 12.6666 | 12.6666 | |
| K-12 | NORTHVIEW PUBLIC SCHOOLS | Expired | VOTED | NON-PRE OPERATING | May-06 | 18.0000 | | | May-16 |
| K-12 | NORTHVIEW PUBLIC SCHOOLS | Renewal | VOTED | NON-PRE OPERATING | Nov-14 | 16.8909 | 8.4455 | 8.4454 | Dec-27 |
| K-12 | NORTHVIEW PUBLIC SCHOOLS | New | VOTED | NON-PRE OPERATING | Nov-18 | 1.9252 | 0.5546 | 0.5545 | Dec-27 |
| K-12 | NORTHVIEW PUBLIC SCHOOLS | Expired | MCL 380.1212 | BUILDING & SITE Sinking Fund | May-05 | 1.2056 | | | May-10 |
| K-12 | NORTHVIEW PUBLIC SCHOOLS | Renewal | MCL 380.1212 | BUILDING & SITE Sinking Fund | May-14 | 1.1369 | Not Levied in 2021 | | Dec-24 |
| K-12 | NORTHVIEW PUBLIC SCHOOLS | New | MCL 380.1212 | BUILDING & SITE Sinking Fund | Nov-18 | 1.1629 | 0.5815 | 0.5814 | Dec-24 |
| K-12 | NORTHVIEW PUBLIC SCHOOLS | | EXTRA VOTED | RECREATION | Jun-04 | 0.7069 | 0.3535 | 0.3534 | Dec-23 |
| K-12 | NORTHVIEW PUBLIC SCHOOLS | | DEBT | BOND | Mar-08 | UNLIMITED | Not levied in 2021 | | UNLIMITED |
| K-12 | NORTHVIEW PUBLIC SCHOOLS | | EXTRA VOTED | BOND | 11/11 & 5/12 | UNLIMITED | 2.6400 | 2.6400 | UNLIMITED |
| K-12 | NORTHVIEW PUBLIC SCHOOLS | | EXTRA VOTED | BOND | May-20 | UNLIMITED | 0.5140 | 0.5140 | UNLIMITED |
| NORTHVIEW PUBLIC SCHOOLS Total | | | | | | | 13.0891 | 13.0887 | |

2021 Millage History Summary

| Type of Govt. | Government Unit/Authority/School District | New/Renewal/Expired | Type of Millage | What's it for? | Date of Election | Maximum Allowable Millage | Millage Levied July 1 | Millage Levied Dec. 1 | Expiration Date | |
|---|---|---------------------|-----------------|------------------------------|------------------|---------------------------|-----------------------|-----------------------|-----------------|--|
| K-12 | ROCKFORD PUBLIC SCHOOLS | Expired | VOTED | NON-PRE OPERATING | Nov-09 | 18.0000 | | | Dec-14 | |
| K-12 | ROCKFORD PUBLIC SCHOOLS | Expired | VOTED | NON-PRE OPERATING | Nov-14 | 17.1268 | | | Dec-18 | |
| K-12 | ROCKFORD PUBLIC SCHOOLS | Renewal | VOTED | NON-PRE OPERATING | Nov-18 | 16.3585 | 8.17925 | 8.17925 | Dec-22 | |
| K-12 | ROCKFORD PUBLIC SCHOOLS | New | VOTED | NON-PRE OPERATING | Nov-18 | 0.8339 | 0.41695 | 0.41695 | Dec-22 | |
| K-12 | ROCKFORD PUBLIC SCHOOLS | | VOTED | PARKS & RECREATION | Jun-04 | 0.9283 | 0.46415 | 0.46415 | Dec-23 | |
| K-12 | ROCKFORD PUBLIC SCHOOLS | New | VOTED | BUILDING & SITE SINKING FUND | May-19 | 0.4877 | 0.24385 | 0.24385 | Dec-28 | |
| K-12 | ROCKFORD PUBLIC SCHOOLS | | VOTED | DEBT | Sep-92 | 2.3800 | Not Levied in 2021 | | UNLIMITED | |
| K-12 | ROCKFORD PUBLIC SCHOOLS | | VOTED | DEBT | Sep-92 | 2.4500 | Not Levied in 2021 | | UNLIMITED | |
| K-12 | ROCKFORD PUBLIC SCHOOLS | | VOTED | DEBT | Apr-96 | | Not Levied in 2021 | | UNLIMITED | |
| K-12 | ROCKFORD PUBLIC SCHOOLS | | VOTED | DEBT | Jan-05 | 2.0000 | Not Levied in 2021 | | UNLIMITED | |
| K-12 | ROCKFORD PUBLIC SCHOOLS | | VOTED | DEBT | May-08 | | Not Levied in 2021 | | UNLIMITED | |
| K-12 | ROCKFORD PUBLIC SCHOOLS | | VOTED | DEBT | Jan-12 | 1.6000 | Not Levied in 2021 | | UNLIMITED | |
| K-12 | ROCKFORD PUBLIC SCHOOLS | | VOTED | DEBT | May-14 | 1.2500 | 0.62500 | 0.62500 | UNLIMITED | |
| K-12 | ROCKFORD PUBLIC SCHOOLS | | VOTED | DEBT | Feb-15 | 1.2500 | 0.62500 | 0.62500 | UNLIMITED | |
| K-12 | ROCKFORD PUBLIC SCHOOLS | | VOTED | DEBT | May-16 | 0.8800 | 0.44000 | 0.44000 | UNLIMITED | |
| K-12 | ROCKFORD PUBLIC SCHOOLS | | VOTED | DEBT | May-16 | 0.7300 | 0.36500 | 0.36500 | UNLIMITED | |
| K-12 | ROCKFORD PUBLIC SCHOOLS | | VOTED | DEBT | May-16 | 0.1000 | Not Levied in 2021 | | UNLIMITED | |
| K-12 | ROCKFORD PUBLIC SCHOOLS | | VOTED | DEBT | May-19 | 2.8900 | 1.44500 | 1.44500 | UNLIMITED | |
| ROCKFORD PUBLIC SCHOOLS Total | | | | | | | | 12.80420 | 12.80420 | |
| K-12 | SPARTA AREA SCHOOLS | Expired | VOTED | NON-PRE OPERATING | May-10 | 18.0000 | | | May-15 | |
| K-12 | SPARTA AREA SCHOOLS | Expired | VOTED | NON-PRE OPERATING | May-05 | 18.0000 | | | May-10 | |
| K-12 | SPARTA AREA SCHOOLS | Renewal | VOTED | NON-PRE OPERATING | Aug-14 | 18.5730 | 9.0000 | 9.0000 | Dec-25 | |
| K-12 | SPARTA AREA SCHOOLS | Expired | VOTED | NON-PRE OPERATING | May-10 | 0.7000 | | | May-15 | |
| K-12 | SPARTA AREA SCHOOLS | Expired | MCL 380.1212 | BUILDING & SITE Sinking Fund | May-00 | 1.2126 | | | Dec-09 | |
| K-12 | SPARTA AREA SCHOOLS | Renewal | MCL 380.1212 | BUILDING & SITE Sinking Fund | May-10 | 1.2183 | 0.5750 | 0.5750 | Dec-19 | |
| K-12 | SPARTA AREA SCHOOLS | Expired | VOTED | DEBT | Jan-89 | UNLIMITED | | | Feb-13 | |
| K-12 | SPARTA AREA SCHOOLS | | VOTED | DEBT | Jun-04 | UNLIMITED | Not levied in 2021 | | N/A | |
| K-12 | SPARTA AREA SCHOOLS | | VOTED | DEBT | Jun-04 | UNLIMITED | 0.2500 | 0.2500 | N/A | |
| K-12 | SPARTA AREA SCHOOLS | | VOTED | DEBT | Jun-04 | UNLIMITED | 0.8000 | 0.8000 | N/A | |
| K-12 | SPARTA AREA SCHOOLS | | VOTED | DEBT | May-16 | UNLIMITED | 0.8000 | 0.8000 | N/A | |
| K-12 | SPARTA AREA SCHOOLS | | VOTED | DEBT | May-16 | UNLIMITED | 1.6500 | 1.6500 | N/A | |
| SPARTA AREA SCHOOLS Total | | | | | | | | 13.0750 | 13.0750 | |
| K-12 | THORNAPPLE KELLOGG SCHOOLS | | VOTED | NON-PRE OPERATING | Nov-14 | 17.2887 | | 17.2887 | Dec-24 | |
| K-12 | THORNAPPLE KELLOGG SCHOOLS | | VOTED | NON-PRE OPERATING | May-05 | 1.9208 | | 0.7113 | Dec-24 | |
| K-12 | THORNAPPLE KELLOGG SCHOOLS | | VOTED | DEBT | Various | UNLIMITED | | 0.9650 | UNLIMITED | |
| THORNAPPLE KELLOGG SCHOOLS Total | | | | | | | | 0.0000 | 18.9650 | |

2021 Millage History Summary

| Type of Govt. | Government Unit/Authority/School District | New/Renewal/Expired | Type of Millage | What's it for? | Date of Election | Maximum Allowable Millage | Millage Levied July 1 | Millage Levied Dec. 1 | Expiration Date | |
|--------------------------------------|---|---------------------|-----------------|-------------------|------------------|---------------------------|-----------------------|-----------------------|-----------------|--|
| K-12 | TRI-COUNTY AREA SCHOOLS | Expired | EXTRA VOTED | NON-PRE OPERATING | Nov-12 | 17.9694 | | | 2014 | |
| K-12 | TRI-COUNTY AREA SCHOOLS | Expired | EXTRA VOTED | NON-PRE OPERATING | Nov-14 | 17.8580 | | | 2018 | |
| K-12 | TRI-COUNTY AREA SCHOOLS | Expired | EXTRA VOTED | NON-PRE OPERATING | May-18 | 17.9244 | | | 2020 | |
| K-12 | TRI-COUNTY AREA SCHOOLS | Renewal | EXTRA VOTED | NON-PRE OPERATING | Nov-20 | 18.0000 | | 18.0000 | 2022 | |
| K-12 | TRI-COUNTY AREA SCHOOLS | Expired | EXTRA VOTED | SINKING FUND | Feb-15 | | | | 2020 | |
| K-12 | TRI-COUNTY AREA SCHOOLS | Expired | EXTRA VOTED | BOND | Aug-93 | 1.3310 | | | 2020 | |
| K-12 | TRI-COUNTY AREA SCHOOLS | Expired | EXTRA VOTED | BOND | Apr-99 | 0.8500 | | | 2020 | |
| K-12 | TRI-COUNTY AREA SCHOOLS | Expired | EXTRA VOTED | BOND | May-11 | 0.7000 | | | 2019 | |
| K-12 | TRI-COUNTY AREA SCHOOLS | | EXTRA VOTED | BOND | Aug-19 | N/A | | 4.3500 | 2043 | |
| TRI-COUNTY AREA SCHOOLS Total | | | | | | | | 0.0000 | 22.3500 | |
| K-12 | WAYLAND UNION | Expired | VOTED | NON-PRE OPERATING | Jun-04 | 17.6894 | | | Dec-14 | |
| K-12 | WAYLAND UNION | Expired | VOTED | NON-PRE OPERATING | May-06 | 0.3106 | | | Dec-14 | |
| K-12 | WAYLAND UNION | Expired | VOTED | NON-PRE OPERATING | Aug-14 | 18.1773 | | | Dec-20 | |
| K-12 | WAYLAND UNION | Renewal | VOTED | NON-PRE OPERATING | Aug-20 | 18.1773 | 9.0000 | 9.0000 | Dec-24 | |
| K-12 | WAYLAND UNION | New | VOTED | NON-PRE OPERATING | Aug-20 | 0.2097 | Not Levied in 2021 | | Dec-21 | |
| K-12 | WAYLAND UNION | | VOTED | DEBT | 1994 | 0.6550 | Not Levied in 2021 | | UNLIMITED | |
| K-12 | WAYLAND UNION | | VOTED | DEBT | 1999 | 0.3690 | Not Levied in 2020 | | UNLIMITED | |
| K-12 | WAYLAND UNION | | VOTED | DEBT | 2008 | 1.9200 | Not Levied in 2020 | | UNLIMITED | |
| K-12 | WAYLAND UNION | | VOTED | DEBT | 2009 | 0.2000 | 0.1000 | 0.1000 | UNLIMITED | |
| K-12 | WAYLAND UNION | New | VOTED | DEBT | 2016 | 2.2000 | 1.1000 | 1.1000 | UNLIMITED | |
| K-12 | WAYLAND UNION | New | VOTED | DEBT | 2016 | 4.4000 | 2.2000 | 2.2000 | UNLIMITED | |
| K-12 | WAYLAND UNION | New | VOTED | DEBT | 2016 | 0.3200 | 0.1600 | 0.1600 | UNLIMITED | |
| K-12 | WAYLAND UNION | New | VOTED | DEBT | 2018 | 1.1000 | 0.5500 | 0.5500 | UNLIMITED | |
| K-12 | WAYLAND UNION | New | VOTED | DEBT | 2019 | 0.1800 | 0.0900 | 0.0900 | UNLIMITED | |
| WAYLAND UNION Total | | | | | | | | 13.2000 | 13.2000 | |
| K-12 | WYOMING PUBLIC SCHOOLS | Expired | VOTED | NON-PRE OPERATING | May-07 | 17.9172 | | | Jul-16 | |
| K-12 | WYOMING PUBLIC SCHOOLS | Renewal | VOTED | NON-PRE OPERATING | Aug-16 | 17.3336 | 17.3336 | | Jul-26 | |
| K-12 | WYOMING PUBLIC SCHOOLS | New | VOTED | NON-PRE OPERATING | Mar-20 | 1.4312 | 0.6664 | | Dec-26 | |
| K-12 | WYOMING PUBLIC SCHOOLS | | | SINKING FUND | Nov-15 | 0.4777 | 0.4777 | | Jul-25 | |
| K-12 | WYOMING PUBLIC SCHOOLS | | VOTED | BOND DEBT | Sep-97 | N/A | 5.6500 | | N/A | |
| WYOMING PUBLIC SCHOOLS Total | | | | | | | | 24.1277 | 0.0000 | |

2021 Millage History Summary

| Type of Govt. | Government Unit/Authority/School District | New/Renewal/Expired | Type of Millage | What's it for? | Date of Election | Maximum Allowable Millage | Millage Levied July 1 | Millage Levied Dec. 1 | Expiration Date | |
|--|---|---------------------|--|-------------------|------------------|---------------------------|-----------------------|-----------------------|-----------------|--|
| ISD | ALLEGAN AREA EDUCATIONAL SERVICE AGENCY | | ALLOCATED | OPERATING | Nov-65 | 0.1389 | | 0.1389 | UNLIMITED | |
| ISD | ALLEGAN AREA EDUCATION SERVICE AGENCY | | EXTRA VOTED | OPERATING | Aug-20 | 0.0260 | Not levied in 2021 | | Dec-34 | |
| ISD | ALLEGAN AREA EDUCATIONAL SERVICE AGENCY | | EXTRA VOTED | SPEC ED | Jun-61 | 1.0079 | | 1.0079 | UNLIMITED | |
| ISD | ALLEGAN AREA EDUCATIONAL SERVICE AGENCY | | EXTRA VOTED | SPEC ED | Nov-14 | 0.5058 | | 0.5058 | Dec-34 | |
| ISD | ALLEGAN AREA EDUCATIONAL SERVICE AGENCY | | EXTRA VOTED | HANDICAP | Mar-89 | 1.4516 | | 1.4516 | UNLIMITED | |
| ISD | ALLEGAN AREA EDUCATION SERVICE AGENCY | | EXTRA VOTED | SPEC ED | Aug-20 | 0.0444 | | 0.0444 | Dec-34 | |
| ISD | ALLEGAN AREA EDUCATIONAL SERVICE AGENCY | | EXTRA VOTED | VOC ED | Sep-85 | 1.4354 | | 1.4354 | UNLIMITED | |
| ISD | ALLEGAN AREA EDUCATIONAL SERVICE AGENCY | | EXTRA VOTED | VOC ED | Nov-14 | 0.2951 | | 0.2951 | Dec-34 | |
| ISD | ALLEGAN AREA EDUCATIONAL SERVICE AGENCY | | EXTRA VOTED | VOC ED | Aug-20 | 0.0260 | | 0.0260 | Dec-34 | |
| ALLEGAN AREA EDUCATIONAL SERVICE AGENCY Total | | | | | | | | 0.0000 | 4.9051 | |
| ISD | IONIA COUNTY INTERMEDIATE SCHOOL DISTRICT | | ALLOCATED | OPERATING | N/A | 0.1308 | | 0.1308 | ALLOCATED | |
| ISD | IONIA COUNTY INTERMEDIATE SCHOOL DISTRICT | | CHARTER | SPEC ED OPERATING | Nov-87 | 1.5316 | | 1.5316 | N/A | |
| ISD | IONIA COUNTY INTERMEDIATE SCHOOL DISTRICT | | CHARTER | SPEC ED OPERATING | Mar-03 | 1.6860 | | 1.6860 | N/A | |
| ISD | IONIA COUNTY INTERMEDIATE SCHOOL DISTRICT | | CHARTER | SPEC ED OPERATING | PR 1977 | 1.0939 | | 1.0939 | N/A | |
| ISD | IONIA COUNTY INTERMEDIATE SCHOOL DISTRICT | | VOTED | SPED ED OPERATING | Aug-17 | 0.4104 | | 0.4104 | N/A | |
| ISD | IONIA COUNTY INTERMEDIATE SCHOOL DISTRICT | | CHARTER | VOC ED OPERATING | May-10 | 0.9921 | | 0.9921 | N/A | |
| ISD | IONIA COUNTY INTERMEDIATE SCHOOL DISTRICT | | LAKEWOOD PUBLIC SCHOOLS ONLY NO VOCATIONAL MILLAGE | | | | | | | |
| IONIA COUNTY INTERMEDIATE SCHOOL DISTRICT Total | | | | | | | | 0.0000 | 5.8448 | |
| ISD | MONTCALM AREA ISD | | ALLOCATED | OPERATING | Nov-74 | 0.1721 | | 0.1721 | UNLIMITED | |
| ISD | MONTCALM AREA ISD | | CHARTER | SP ED | Jun-71 | 1.0783 | | 1.0783 | UNLIMITED | |
| ISD | MONTCALM AREA ISD | | VOTED | SP ED | Mar-88 | 1.0783 | | 1.0783 | UNLIMITED | |
| ISD | MONTCALM AREA ISD | | VOTED | SPECIAL ED | May-14 | 1.3012 | | 1.3012 | 12/31/2033 | |
| ISD | MONTCALM AREA ISD | | EXTRA VOTED | VOC TECH | May-84 | 0.8639 | | 0.8639 | UNLIMITED | |
| ISD | MONTCALM AREA ISD | | EXTRA VOTED | VOC TECH | Sep-96 | 0.4640 | | 0.4640 | UNLIMITED | |
| ISD | MONTCALM AREA ISD | | TRI-COUNTY & GREENVILLE SCHOOLS ONLY NO VOCATIONAL MILLAGE | | | | | | | |
| MONTCALM AREA ISD Total | | | | | | | | 0.0000 | 4.9578 | |
| ISD | NEWAYGO COUNTY | | ALLOCATED | OPERATING | N/A | 0.1325 | | 0.1325 | N/A | |
| ISD | NEWAYGO COUNTY | | CHARTER | SPEC ED | Jun-96 | 0.4436 | | 0.4436 | N/A | |
| ISD | NEWAYGO COUNTY | | CHARTER | SPEC ED | Jun-69 | 0.4436 | | 0.4436 | N/A | |
| ISD | NEWAYGO COUNTY | | CHARTER | SPEC ED | Jun-74 | 0.8880 | | 0.8880 | N/A | |
| ISD | NEWAYGO COUNTY | Expired | CHARTER | SPEC ED | May-10 | 0.9968 | | | Dec-17 | |
| ISD | NEWAYGO COUNTY | Renewal | CHARTER | SPEC ED | May-17 | 0.9827 | | 0.9827 | Dec-24 | |
| ISD | NEWAYGO COUNTY | | EXTRA VOTED | SPEC ED | May-05 | 0.1591 | | 0.1591 | Dec-24 | |
| ISD | NEWAYGO COUNTY | | EXTRA VOTED | SPEC ED | Nov-11 | 0.0301 | | 0.0301 | Dec-30 | |
| ISD | NEWAYGO COUNTY | | CHARTER | VOC ED | Aug-70 | 2.6653 | | 2.6653 | N/A | |
| ISD | NEWAYGO COUNTY | | EXTRA VOTED | VOC-TECH ED | May-05 | 0.2378 | | 0.2378 | Dec-24 | |
| ISD | NEWAYGO COUNTY | | EXTRA VOTED | VOC-TECH ED | Nov-11 | 0.0446 | | 0.0446 | Dec-30 | |
| NEWAYGO COUNTY RESA Total | | | | | | | | 0.0000 | 6.0273 | |
| Comm Coll | MONTCALM COMMUNITY COLLEGE | | EXTRA VOTED | OPERATING | Mar-65 | 0.8698 | | 0.8698 | N/A | |
| Comm Coll | MONTCALM COMMUNITY COLLEGE | | EXTRA VOTED | OPERATING | May-86 | 0.6522 | | 0.6522 | N/A | |
| Comm Coll | MONTCALM COMMUNITY COLLEGE | Expired | EXTRA VOTED | OPERATING | Feb-05 | 1.1783 | | | Feb-16 | |
| Comm Coll | MONTCALM COMMUNITY COLLEGE | Renewal | EXTRA VOTED | OPERATING | Nov-14 | 1.1633 | | 1.1633 | 2025 | |
| MONTCALM COMMUNITY COLLEGE Total | | | | | | | | 0.0000 | 2.6853 | |

