



2022  
KENT COUNTY  
APPORTIONMENT REPORT

***Kent County  
2022 Apportionment Report***

*Table of Contents*

<i>Report Authorization</i>	<i>Page 1</i>
<i>Kent County Board of Commissioners</i>	<i>Page 2</i>
<i>Kent County Finance &amp; Physical Resources Committee</i>	<i>Page 2</i>
<i>Kent County Administrator/Controller</i>	<i>Page 2</i>
<i>Kent County Assessors, Supervisors and Managers</i>	
<i>Townships</i>	<i>Page 3</i>
<i>Cities</i>	<i>Page 3</i>
<i>Kent County Bureau of Equalization &amp; PDM Division</i>	<i>Page 4</i>
<i>2022 Major Taxpayers Report of Kent County</i>	<i>Page 5</i>
<i>2022 Kent County Drains Report</i>	<i>Page 6</i>
<i>2022 Apportionment (L-4402)</i>	
<i>County, Townships, Cities, Villages</i>	<i>Page 7</i>
<i>School Districts</i>	<i>Page 8</i>
<i>Community College</i>	<i>Page 9</i>
<i>Intermediate School Districts</i>	<i>Page 9</i>
<i>Authorities</i>	<i>Page 10</i>
<i>Special Assessments</i>	<i>Page 10</i>
<i>2022 Certified Property Tax Rates</i>	<i>Page(s) 11 thru 27</i>
<i>2022 Millage History Summary Sheets</i>	<i>Page(s) 28 thru 42</i>

***Bureau of Equalization***  
*Matthew Woolford, Equalization Director*

---



*Kent County Administration Building, 300 Monroe Avenue, N.W. Grand Rapids, Michigan 49503-2206*  
*Phone: (616) 632-7544 Fax: (616) 632-7525*

October 27, 2022

Honorable Board of Commissioners  
County of Kent  
300 Monroe Ave., N.W.  
Grand Rapids, MI 49503

Ladies and Gentlemen:

The Kent County Bureau of Equalization has prepared this report booklet authorized by the Finance & Physical Resources Committee of the Kent County Board of Commissioners. This booklet presents an in-depth analysis of Kent County tax levies as they relate to County, Townships, Villages, Cities, Local school districts, Intermediate school districts, and Community colleges and Library Authority. The statutory responsibility of the County Board of Commissioners is contained in Sec. 37 of the General Property Tax Law, Public Act 206 of 1983 as amended, Section 211.1 through 211.157:

Sec. 37. The county board of commissioners, at its annual session in October in each year, shall ascertain and determine the amount of money to be raised for county purposes, and shall apportion the amount, and also the amount of the state tax and indebtedness of the county to the state among the several townships in the county in proportion to the valuation of the taxable real and personal property as determined by the board or as determined by the state tax commission upon appeal in the manner provided by law for that year, which determination and apportionment shall be entered at large on county records. The board shall also examine all certificates, statements, papers, and records submitted to it, showing the money to be raised in the several townships for school, highway, drain, township, and other purposes. It shall hear and duly consider all objections made to raising that money by any taxpayer affected. If it appears to the board that any certificate, statement, paper, or record is not properly certified or is in anyway defective, or that any proceeding to authorize the raising of the money has not been had or is in anyway imperfect, the board shall verify the same, and if the certificate, statement, paper, record, or proceeding can then be corrected, supplied, or had, the board shall authorize and require the defects or omissions of proceedings to be corrected, supplied, or had. The board may refer any or all the certificates, statements, papers, records, and proceedings to the prosecuting attorney, who shall investigate and without delay report in writing his or her opinion to the board. The board shall direct that the money proposed to be raised for township, school, highway, drain, and all other purposes as authorized by law, shall be spread upon the assessment roll of the proper townships, wards, and cities. This action and direction shall be entered in full upon the records of the proceedings of the board, and shall be final as to the levy and assessment of all the taxes, except if there is a change made in the equalization of any county by the state tax commission upon appeal in the manner provided by law. The direction for spread of taxes shall be expressed in terms of millages to be spread against the taxable values of properties and shall not direct the raising of any specific amount of money. This section does not apply when section 36(2) 1 applies.

Amended by P.A. 1994, No. 415, Sub. Sec. 1, Eff. Dec. 29, 1994

Respectfully submitted

A handwritten signature in black ink that reads "Matthew Woolford".

Matthew Woolford, Director  
Bureau of Equalization

**Kent County Board of Commissioners**

*Stan Stek, Chair*

*Emily P Brieve, Vice Chair*

*Tom Antor*

*Mandy Bolter*

*David Bulkowski*

*Dan Burrill*

*Ben Greene*

*Carol Hennessy*

*Diane Jones*

*Matt Kallman*

*Melissa LaGrand*

*Michelle McCloud*

*Roger Morgan*

*Stan Ponstein*

*Phil Skaggs*

*Monica Sparks*

*Lindsey Thiel*

*Robert Womack*

*Stephen Wooden*

**Finance & Physical Resources Committee**

*Diane Jones, Chair*

*Stephen Wooden, Vice Chair*

*Tom Antor*

*Mandy Bolter*

*David Bulkowski*

*Ben Greene*

*Michelle McCloud*

*Roger Morgan*

*Monica Sparks*

*Robert Womack*

**Adminstrator/Controller**

*Alan G Vanderberg*

**ASSESSORS, SUPERVISORS AND MANAGERS OF KENT COUNTY**

<b>TOWNSHIP</b>	<b>SUPERVISOR</b>	<b>ASSESSOR</b>
ADA	Ross Leisman	Stephanie Boerman
ALGOMA	Kevin Green	Jason Rosenzweig
ALPINE	Greg Madura	Julie Bulerski
BOWNE	Randy Wilcox	Dennis McKelvey
BYRON	Donald L. Tillema	Timothy T. Baker
CALEDONIA	Bryan Harrison	Laura Stob
CANNON	Steve Grimm	Matt Frain
CASCADE	Grace Lesperance	Jennifer Genter
COURTLAND	Matt McConnon	Jane Kolbe
GAINES	Robert De Ward	Megan VanHoose
GRAND RAPIDS TWP.	Michael J. DeVries	Robin Rothley
GRATTAN	Franklin J. Force	Matt Frain
LOWELL	Jerry Hale	Marla Platt
NELSON	Robyn Britton	Amanda Toomey
OAKFIELD	William G Dean	Matthew Smith
PLAINFIELD	Tom Coleman	Jeff Miller
OLON	Robert Ellick	Tom Doane
SPARTA	Dale Bergman	Cliff Turner
SPENCER	Jeff Knapp	Andrea Roberts
TYRONE	Dave Ignasiak	Cliff Turner
VERGENNES	Tim Wittenbach	Cory Burns
<b>CITY</b>	<b>MANAGER</b>	<b>ASSESSOR</b>
City of Cedar Springs	Michael Womack	Bryan Jager
City of E. Grand Rapids	Shea Charles	Stacey Hayes
City of Grand Rapids	Mark Washington	Paula Jastifer
City of Grandville	Ken Krombeen	Charlie Decator
City of Kentwood	Stephen Kepley, Mayor	Evan Andrew Johnson
City of Lowell	Michael Burns	Debra Rashid
City of Rockford	Thad Beard	Lisa Vergurg
City of Walker	Darrel Schmalzel	Kelly Smith
City of Wyoming	Curtis L Holt	Scott Engerson

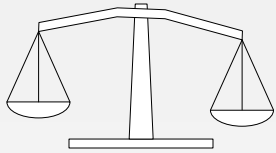

Appraisal Division

# Kent County Bureau of Equalization



Property Description  
and Mapping Division

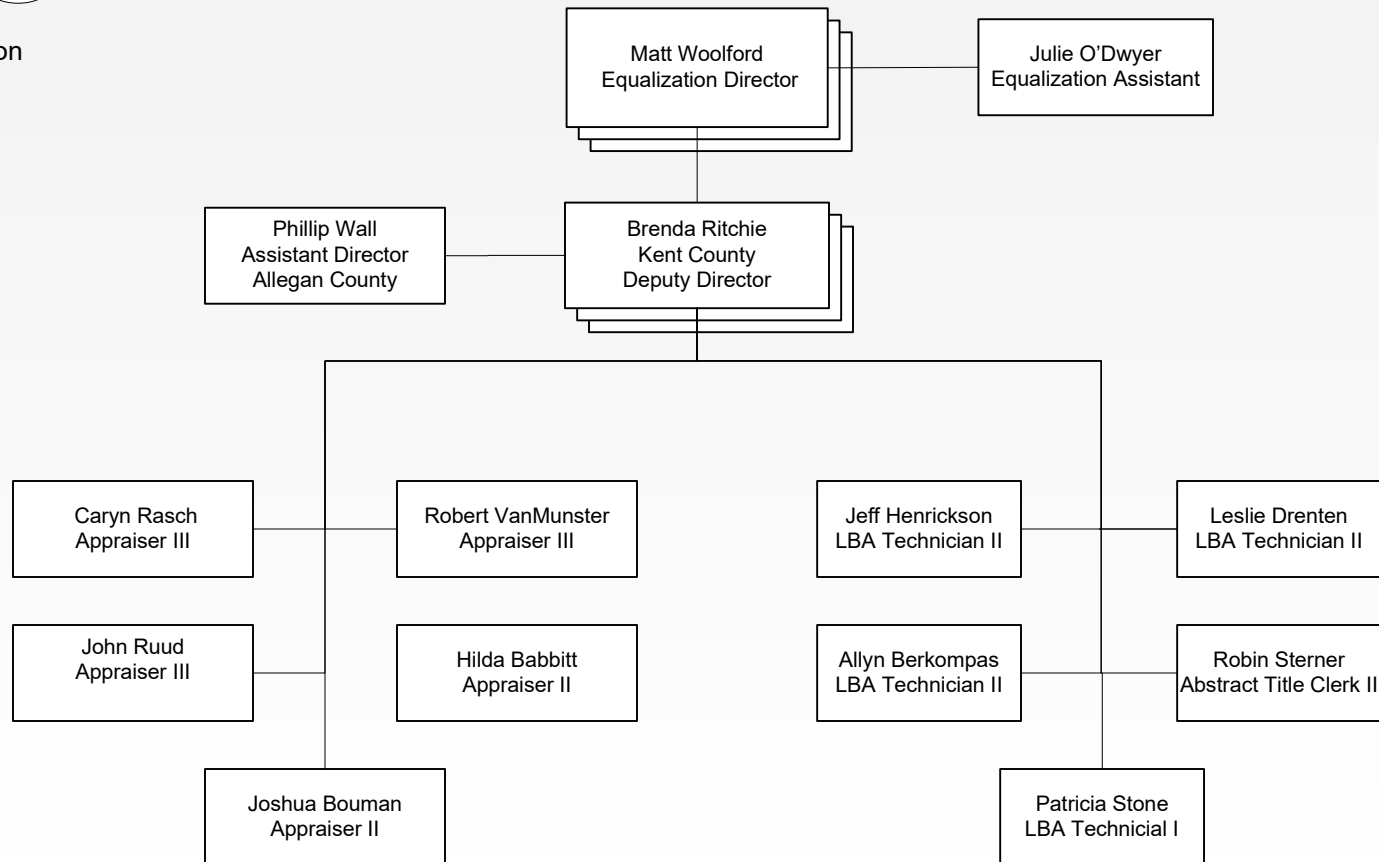







Statement Showing Mills Apportioned by the County Board of Commissioners  
of the County of KENT for the Year 2022

County and Local Unit

(A) County Name	(B) Taxable Value*	(C) County Allocated Rate / SET	(D) Est. County Allocated / SET Tax Dollars	(E) Total County Extra Voted Operating Rate	(F) Est. County EV Oper. Tax Dollars	(G) Total County Debt Rate	(H) Est. County Debt Tax Dollars	(I) Total Est. County Tax Dollars	(BB) Total RenZone Taxable Value
Kent	28,374,815,716.00	4.1310	117,216,363.71	1.9661	55,787,725.18	0.0000	0.00	173,004,088.89	43,969,409.00
STATE ED TAX	28,217,188,416.00	6.0000	169,303,130.50	0.0000	0.00	0.0000	0.00	0.00	0.00
*Section (B) and (K) Exclude Renaissance Zone Taxable Value									
(J) Local Unit Name Townships Cities Villages Listed Alphabetically	(K) Taxable Value*	(L) Total Allocated / Charter Rate	(M) Est. Local Allocated / Charter Tax Dollars	(N) Total Other Extra Voted / General Law Operating Rate	(O) Est. Local EV / GL Oper. Tax Dollars	(P) Total Debt Rate	(Q) Est. Local Debt Tax Dollars	(R) Total Est. Local Tax Dollars	(KK) Total RenZone Taxable Value
Ada	1,195,829,734.00	0.8881	1,062,016.39	3.5287	4,219,724.38	0.0000	0.00	5,281,740.77	0.00
Algoma	571,355,613.00	0.7312	417,775.22	0.9095	519,647.93	0.0000	0.00	937,423.15	0.00
Alpine	492,480,516.00	0.9234	454,756.51	3.9138	1,927,470.24	0.0000	0.00	2,382,226.75	1,521,099.00
Bowne	167,242,027.00	0.8141	136,151.73	1.5443	258,271.86	0.0000	0.00	394,423.59	0.00
Byron	1,477,118,270.00	0.7100	1,048,753.97	0.0000	0.00	0.0000	0.00	1,048,753.97	0.00
Caledonia	893,210,377.00	0.6660	594,878.11	1.9236	1,718,179.48	0.0000	0.00	2,313,057.59	0.00
Cannon	860,771,312.00	0.7459	642,049.32	1.9380	1,668,174.80	0.0000	0.00	2,310,224.12	0.00
Cascade	1,870,510,553.00	0.9588	1,793,445.52	2.4724	4,624,650.29	0.0000	0.00	6,418,095.81	0.00
Courtland	416,882,880.00	0.7608	317,164.50	0.9645	402,083.54	0.0000	0.00	719,248.04	0.00
Gaines	1,084,595,934.00	0.8162	885,247.20	0.0000	0.00	0.0000	0.00	885,247.20	21,422,525.00
Grand Rapids	1,235,258,907.00	0.7500	926,444.18	0.8495	1,049,352.44	0.0000	0.00	1,975,796.62	0.00
Grattan	218,328,444.00	0.6732	146,978.71	1.4686	320,637.15	0.0000	0.00	467,615.86	0.00
Lowell	282,290,764.00	0.7360	207,766.00	1.0000	282,290.76	0.0000	0.00	490,056.76	0.00
Nelson	157,642,871.00	0.8248	130,023.84	0.8538	134,595.48	0.0000	0.00	264,619.32	0.00
Oakfield	262,432,720.00	0.7394	194,042.75	0.4787	125,626.54	0.0000	0.00	319,669.29	0.00
Plainfield	1,589,483,184.00	3.7000	5,881,087.78	0.4743	753,891.87	0.0000	0.00	6,634,979.65	0.00
Solon	223,806,351.00	0.7817	174,949.42	0.4739	106,061.83	0.0000	0.00	281,011.25	0.00
Sparta	333,226,305.00	0.9546	318,097.83	0.7168	238,856.62	0.0000	0.00	556,954.45	0.00
Spencer	161,785,837.00	0.8326	134,702.89	1.4716	238,084.04	0.0000	0.00	372,786.93	0.00
Tyrone	158,283,426.00	0.9444	149,482.87	1.4283	226,076.22	0.0000	0.00	375,559.09	0.00
Vergennes	258,454,875.00	0.7933	205,032.25	0.6883	177,894.49	0.0000	0.00	382,926.74	0.00
Cedar Springs	97,330,557.00	15.0642	1,466,206.98	1.7225	167,651.88	2.5772	250,842.26	1,884,701.12	0.00
East Grand Rapids	845,561,689.00	11.5214	9,742,054.44	1.7567	1,485,398.22	1.1015	931,386.20	12,158,838.86	0.00
Grand Rapids	6,153,158,188.00	5.6861	34,987,472.77	3.1470	19,363,988.82	0.0000	0.00	54,351,461.59	17,514,925.00
Grandville	797,300,413.00	11.0500	8,810,169.56	0.0000	0.00	0.0000	0.00	8,810,169.56	202,999.00
Lowell	145,442,150.00	15.7000	2,283,441.75	0.2259	32,855.38	0.0000	0.00	2,316,297.13	0.00
Rockford	287,751,656.00	12.9000	3,711,996.36	0.0000	0.00	0.0000	0.00	3,711,996.36	0.00
Walker	1,357,870,123.00	1.3360	1,814,114.48	0.0000	0.00	0.0000	0.00	1,814,114.48	3,307,861.00
Wyoming	2,523,991,727.00	4.7206	11,914,755.35	7.0198	17,717,917.13	0.0000	0.00	29,632,672.48	0.00
Kentwood	2,255,418,313.00	2.9545	6,663,633.41	6.5235	14,713,221.36	0.0000	0.00	21,376,854.77	0.00
CALEDONIA	78,021,562.00	7.9440	619,803.29	0.0000	0.00	0.0000	0.00	619,803.29	0.00
CASNOVIA	4,619,002.00	12.0000	55,428.02	0.0000	0.00	0.0000	0.00	55,428.02	0.00
KENT CITY	33,021,667.00	8.0000	264,173.34	0.0000	0.00	0.0000	0.00	264,173.34	0.00
SAND LAKE	12,000,842.00	13.8850	166,631.69	0.0000	0.00	3.8300	45,963.22	212,594.91	0.00
SPARTA	146,645,148.00	12.0000	1,759,741.78	0.0000	0.00	0.0000	0.00	1,759,741.78	0.00

Statement Showing Mills Apportioned by the Board of Commissioners  
of the County of KENT for the Year 2022

Local K12 School Districts

(A) Local K12 School District Name	(B) Total Taxable Value*	(C) Total NonHomestead Taxable Value*	(D) Total Commercial Personal Taxable Value*	(E) HH / Supplemental Rate	(F) Est. HH / Supplemental Tax Dollars	(G) Non Homestead Operating Rate	(H) Est. NH Operating Tax Dollars	(I) Total Debt / Sinking Fund / Bldg Site Rate	(J) Est. Debt / Sinking Fund / Bldg Site Tax Dollars	(K) Total Recreational Rate	(L) Est. Recreational Tax Dollars	(M) Total Est. Local K12 School Tax Dollars	(BB) Total RenZone Taxable Value	(GG) Non Homestead Comm Pers Operating Rate
*Section (B) (C) and (D) Exclude Renaissance Zone Taxable Value														
BELDING AREA SCHOOL DISTRICT	131,095,610.00	21,119,033.00	639,100.00	0.0000	0.00	18.0000	383,977.19	7.0000	917,669.27	0.0000	0.00	1,301,646.46	0.00	6.0000
BYRON CENTER PUBLIC SCHOOLS	1,643,112,124.00	407,324,448.00	53,832,284.00	0.0000	0.00	18.0000	7,654,833.76	7.9694	13,094,617.76	0.0000	0.00	20,749,451.52	0.00	6.0000
CALEDONIA COMMUNITY SCHOOLS	1,779,055,663.00	643,974,073.00	81,816,800.00	0.0000	0.00	18.0000	12,082,434.11	7.0000	12,603,347.32	0.0000	0.00	24,685,781.43	21,422,525.00	6.0000
CEDAR SPRINGS PUBLIC SCHOOLS	750,554,881.00	167,462,749.00	12,522,600.00	0.0000	0.00	17.4373	2,988,187.32	7.0000	5,253,884.17	0.0000	0.00	8,242,071.49	0.00	5.4373
COMSTOCK PARK PUBLIC SCHOOLS	490,962,282.00	165,939,585.00	10,372,600.00	0.0000	0.00	18.0000	3,049,148.13	10.9076	5,371,811.73	0.0000	0.00	8,420,959.86	1,521,099.00	6.0000
EAST GRAND RAPIDS PUBLIC SCH	896,974,289.00	98,296,197.00	4,503,200.00	0.0000	0.00	18.0000	1,796,350.75	10.3890	9,318,665.89	1.1525	1,033,762.87	12,148,779.51	0.00	6.0000
FOREST HILLS PUBLIC SCHOOLS	4,046,525,811.00	1,085,795,227.00	116,020,200.00	0.0000	0.00	17.6614	19,833,500.58	6.0500	24,481,481.16	0.9815	3,971,665.08	48,286,646.82	0.00	5.6614
GODFREY LEE PUBLIC SCH DIST	138,568,247.00	54,337,510.00	2,553,598.00	0.0000	0.00	18.0000	993,396.77	16.8230	2,331,133.62	0.0000	0.00	3,324,530.39	0.00	6.0000
GODWIN HEIGHTS PUBLIC SCHS	390,083,595.00	206,615,041.00	21,848,892.00	0.0000	0.00	18.0000	3,850,164.09	5.1200	1,997,228.01	0.0000	0.00	5,847,392.10	0.00	6.0000
GRAND RAPIDS CITY SCH DIST	5,805,794,826.00	2,773,785,718.00	222,173,900.00	0.0000	0.00	18.0000	51,261,186.32	3.8500	22,419,742.54	0.0000	0.00	73,680,928.86	17,514,925.00	6.0000
GRANDVILLE PUBLIC SCHOOLS	1,734,412,446.00	713,391,154.00	56,596,804.00	0.0000	0.00	16.8422	12,289,129.53	6.4021	11,105,181.54	0.0000	0.00	23,394,311.07	202,999.00	4.8422
GRANT PUBLIC SCHOOL DISTRICT	1,095,759.00	363,223.00	0.00	0.0000	0.00	17.8987	6,501.22	0.9600	1,051.93	0.0000	0.00	7,553.15	0.00	5.8987
GREENVILLE PUBLIC SCHOOLS	256,565,931.00	49,777,525.00	1,196,200.00	0.0000	0.00	17.9083	898,498.36	7.2000	1,847,274.70	0.0000	0.00	2,745,773.06	0.00	5.9083
KELLOGGSVILLE PUBLIC SCHOOLS	425,932,641.00	205,456,059.00	44,121,291.00	0.0000	0.00	18.0000	3,962,936.81	8.3123	3,540,479.89	0.0000	0.00	7,503,416.70	0.00	6.0000
KENOWA HILLS PUBLIC SCHOOLS	1,316,541,710.00	667,329,338.00	99,671,100.00	0.0000	0.00	18.0000	12,609,954.68	4.6700	6,163,697.50	0.0000	0.00	18,773,652.18	3,307,861.00	6.0000
KENT CITY COMMUNITY SCHOOLS	212,872,007.00	33,691,699.00	1,288,500.00	0.0000	0.00	17.5657	598,989.68	9.2150	1,961,615.54	0.0000	0.00	2,560,605.22	0.00	5.5657
KENTWOOD PUBLIC SCHOOLS	2,484,333,034.00	1,187,435,813.00	88,968,700.00	0.0000	0.00	18.0000	21,907,656.83	5.5718	13,842,206.80	0.0000	0.00	35,749,863.63	0.00	6.0000
LAKEVIEW COMMUNITY SCHOOLS	15,986,931.00	2,601,021.00	54,200.00	0.0000	0.00	18.0000	47,143.58	5.6000	89,526.81	0.0000	0.00	136,670.39	0.00	6.0000
LAKEWOOD PUBLIC SCHOOLS	1,927,408.00	62,558.00	0.00	0.0000	0.00	17.9730	1,124.35	4.0000	7,709.63	0.0000	0.00	8,833.98	0.00	5.9730
LOWELL AREA SCHOOL DISTRICT	1,025,574,888.00	198,830,066.00	17,327,800.00	0.0000	0.00	17.0241	3,471,959.53	7.9766	8,180,600.65	0.0000	0.00	11,652,560.18	0.00	5.0241
NORTHVIEW PUBLIC SCHOOL DIST	802,390,604.00	213,627,603.00	16,715,200.00	0.0000	0.00	18.0000	3,945,588.05	7.4552	5,981,982.43	0.6973	559,506.97	10,487,077.45	0.00	6.0000
ROCKFORD PUBLIC SCHOOLS	2,354,098,674.00	403,421,760.00	24,045,600.00	0.0000	0.00	18.0000	7,405,865.28	7.4794	17,607,245.62	0.9125	2,148,115.04	27,161,225.94	0.00	6.0000
SPARTA AREA SCHOOLS	563,157,400.00	126,336,305.00	8,365,300.00	0.0000	0.00	18.0000	2,324,245.29	8.1500	4,589,732.81	0.0000	0.00	6,913,978.10	0.00	6.0000
THORNAPPLE KELLOGG SCH DIST	14,628,350.00	1,280,334.00	0.00	0.0000	0.00	18.0000	23,046.01	9.6500	141,163.58	0.0000	0.00	164,209.59	0.00	6.0000
TRI COUNTY AREA SCHOOLS	29,308,705.00	8,681,260.00	279,400.00	0.0000	0.00	17.6418	154,729.37	4.3500	127,492.87	0.0000	0.00	282,222.24	0.00	5.6418
WAYLAND UNION SCHOOLS	507,212.00	100,800.00	0.00	0.0000	0.00	18.0000	1,814.40	8.4000	4,260.58	0.0000	0.00	6,074.98	0.00	6.0000
WYOMING PUBLIC SCHOOLS	1,062,754,688.00	419,314,556.00	36,378,267.00	0.0000	0.00	18.0000	7,765,931.61	6.1205	6,504,590.07	0.0000	0.00	14,270,521.68	0.00	6.0000

Statement Showing Mills Apportioned by the County Board of Commissioners  
of the County of KENT for the Year 2022

ISD and Community College

(A) Community College Name	(B) Taxable Value*	(C) Total Operating Rate	(D) Est. Community College Oper. Tax Dollars	(E) Total Debt Rate	(F) Est. Community College Debt Tax Dollars	(G) Est. Total Community College Tax Dollars			(BB) Total RenZone Taxable Value
GRAND RAPIDS CC	27,938,328,160.00	1.7085	47,732,633.66	0.0000	0.00	47,732,633.66			43,969,409.00
MONTCALM CC	301,861,567.00	2.6516	800,416.13	0.0000	0.00	800,416.13			0.00
*Sections (B) and (I) Exclude Renaissance Zone Taxable Value									
(H) Intermediate School District Name	(I) Taxable Value*	(J) ISD Allocated Rate	(K) Est. ISD Allocated Tax Dollars	(L) ISD Total EV Operating Rate	(M) Est. ISD EV Operating (Spec Ed/Voc/Enh) Tax Dollars	(N) ISD Total Debt Rate	(O) Est. ISD Debt Tax Dollars	(P) Est. Total ISD Tax Dollars	(II) Total RenZone Taxable Value
ALLEGAN	507,212.00	0.1400	71.01	4.7164	2,392.21	0.0000	0.00	2,463.22	0.00
IONIA	131,095,610.00	0.1300	17,042.43	5.6836	745,095.01	0.0000	0.00	762,137.44	0.00
IONIA (LAKEWOOD SD) NO VOC ED	1,927,408.00	0.1300	250.56	4.6961	9,051.30	0.0000	0.00	9,301.86	0.00
KENT	27,938,328,160.00	0.0856	2,391,520.89	5.3591	149,762,306.00	0.0000	0.00	152,153,826.89	43,969,409.00
MONTCALM	15,986,931.00	0.1699	2,716.18	4.7235	75,514.27	0.0000	0.00	78,230.45	0.00
MONTCALM-(GREENVILLE, TRI COUNTY) NO VOC ED	285,874,636.00	0.1699	48,570.10	3.4145	976,118.94	0.0000	0.00	1,024,689.04	0.00
NEWAYGO	1,095,759.00	0.1312	143.76	5.8365	6,395.40	0.0000	0.00	6,539.16	0.00



**2022 KENT COUNTY  
CERTIFIED PROPERTY TAX RATES  
(PER \$1000 OF TAXABLE VALUE)**

GU & STATE CODE	PUBLIC SCHOOL NAME BY ASSESSING UNIT	K-12 SCHOOLS						COLLEGE GRCC	INTERMEDIATE SCHOOLS			TWP/CITIES/VILLAGES			AUTHORITIES		COUNTY					TOTAL MILLS
		STATE EDUCATION TAX	NON-HOMESTEAD TAX	COMMERCIAL PERSONAL MILLAGE	EXTRA VOTED MILLAGES	BUILDING & SITE	DEBT		ALLOCATED OPERATING	VOTED SPECIAL ED/ HANDICAP	VOTED VOCATIONAL EDUCATION	ALLOCATED OR CHARTER	VOTED OPERATING	DEBT of STREET LIGHTS REALONLY	LIBRARY	INTER URBAN TRANSIT PRTRNSHP	ALLOCATED OPERATING	JAIL	SENIOR CITIAAEN	VETERANS	ZOO/ MUSEUM	
<b>ADA TWP</b>																						
41110	Forest Hills - Summer	6.0000		2.8307	0.4908		3.0300	1.7085	0.0856	4.4119	0.9472											20.8050
	Forest Hills - Winter			2.8307	0.4907		3.0200								1.2355							11.1291
	<b>TOTAL-HOMESTEAD</b>	<b>6.0000</b>	<b>0.0000</b>	<b>5.6614</b>	<b>0.9815</b>	<b>0.0000</b>	<b>6.0500</b>	<b>1.7085</b>	<b>0.0856</b>	<b>4.4119</b>	<b>0.9472</b>	<b>0.8881</b>	<b>3.5287</b>	<b>0.0000</b>	<b>1.2355</b>							<b>31.9341</b>
	Forest Hills - Summer	6.0000	8.8307	2.8307	0.4908		3.0300	1.7085	0.0856	4.4119	0.9472											29.6357
	Forest Hills - Winter		8.8307	2.8307	0.4907		3.0200								1.2355							19.9598
	<b>TOTAL - NON-HOME</b>	<b>6.0000</b>	<b>17.6614</b>	<b>5.6614</b>	<b>0.9815</b>	<b>0.0000</b>	<b>6.0500</b>	<b>1.7085</b>	<b>0.0856</b>	<b>4.4119</b>	<b>0.9472</b>	<b>0.8881</b>	<b>3.5287</b>	<b>0.0000</b>	<b>1.2355</b>							<b>49.5955</b>
<b>41170</b>																						
	Lowell - Summer	6.0000		2.5121		0.4883	3.5000	1.7085	0.0856	4.4119	0.9472											21.2725
	Lowell - Winter			2.5121		0.4883	3.5000								1.2355							11.6067
	<b>TOTAL-HOMESTEAD</b>	<b>6.0000</b>	<b>0.0000</b>	<b>5.0241</b>	<b>0.0000</b>	<b>0.9766</b>	<b>7.0000</b>	<b>1.7085</b>	<b>0.0856</b>	<b>4.4119</b>	<b>0.9472</b>	<b>0.8881</b>	<b>3.5287</b>	<b>0.0000</b>	<b>1.2355</b>							<b>32.8792</b>
	Lowell - Summer	6.0000	8.5121	2.5121		0.4883	3.5000	1.7085	0.0856	4.4119	0.9472											29.7846
	Lowell - Winter		8.5121	2.5121		0.4883	3.5000								1.2355							20.1188
	<b>TOTAL - NON-HOME</b>	<b>6.0000</b>	<b>17.0241</b>	<b>5.0241</b>	<b>0.0000</b>	<b>0.9766</b>	<b>7.0000</b>	<b>1.7085</b>	<b>0.0856</b>	<b>4.4119</b>	<b>0.9472</b>	<b>0.8881</b>	<b>3.5287</b>	<b>0.0000</b>	<b>1.2355</b>							<b>49.9033</b>
<b>41025</b>																						
	Northview - Summer	6.0000		3.0000	0.3487	0.5736	3.1540	1.7085	0.0856	4.4119	0.9472											21.3605
	Northview - Winter			3.0000	0.3486	0.5736	3.1540								1.2355							11.6946
	<b>TOTAL-HOMESTEAD</b>	<b>6.0000</b>	<b>0.0000</b>	<b>6.0000</b>	<b>0.6973</b>	<b>1.1472</b>	<b>6.3080</b>	<b>1.7085</b>	<b>0.0856</b>	<b>4.4119</b>	<b>0.9472</b>	<b>0.8881</b>	<b>3.5287</b>	<b>0.0000</b>	<b>1.2355</b>							<b>33.0551</b>
	Northview - Summer	6.0000	9.0000	3.0000	0.3487	0.5736	3.1540	1.7085	0.0856	4.4119	0.9472											30.3605
	Northview - Winter		9.0000	3.0000	0.3486	0.5736	3.1540								1.2355							20.6946
	<b>TOTAL - NON-HOME</b>	<b>6.0000</b>	<b>18.0000</b>	<b>6.0000</b>	<b>0.6973</b>	<b>1.1472</b>	<b>6.3080</b>	<b>1.7085</b>	<b>0.0856</b>	<b>4.4119</b>	<b>0.9472</b>	<b>0.8881</b>	<b>3.5287</b>	<b>0.0000</b>	<b>1.2355</b>							<b>51.0551</b>
<b>ALGOMA TWP</b>																						
<b>41070</b>																						
	Cedar Springs - Summer	6.0000		5.4373			7.0000	1.7085	0.0856	4.4119	0.9472											24.2842
	Cedar Springs - Winter														1.2355							4.8423
	<b>TOTAL-HOMESTEAD</b>	<b>6.0000</b>	<b>0.0000</b>	<b>5.4373</b>	<b>0.0000</b>	<b>0.0000</b>	<b>7.0000</b>	<b>1.7085</b>	<b>0.0856</b>	<b>4.4119</b>	<b>0.9472</b>	<b>0.7312</b>	<b>0.9095</b>	<b>0.0000</b>	<b>1.2355</b>							<b>29.1265</b>
	Cedar Springs - Summer	6.0000	17.4373	5.4373			7.0000	1.7085	0.0856	4.4119	0.9472											41.7215
	Cedar Springs - Winter														1.2355							4.8423
	<b>TOTAL - NON-HOME</b>	<b>6.0000</b>	<b>17.4373</b>	<b>5.4373</b>	<b>0.0000</b>	<b>0.0000</b>	<b>7.0000</b>	<b>1.7085</b>	<b>0.0856</b>	<b>4.4119</b>	<b>0.9472</b>	<b>0.7312</b>	<b>0.9095</b>	<b>0.0000</b>	<b>1.2355</b>							<b>46.5638</b>
<b>41210</b>																						
	Rockford - Summer	6.0000		2.2996	0.4563	0.2397	3.5000	1.7085	0.0856	4.4119	0.9472											21.4802
	Rockford - Winter			3.7004	0.4563	0.2397	3.5000								1.2355							9.0383
	<b>TOTAL-HOMESTEAD</b>	<b>6.0000</b>	<b>0.0000</b>	<b>6.0000</b>	<b>0.9125</b>	<b>0.4794</b>	<b>7.0000</b>	<b>1.7085</b>	<b>0.0856</b>	<b>4.4119</b>	<b>0.9472</b>	<b>0.7312</b>	<b>0.9095</b>	<b>0.0000</b>	<b>1.2355</b>							<b>30.5184</b>
	Rockford - Summer	6.0000	8.2996	2.2996	0.4563	0.2397	3.5000	1.7085	0.0856	4.4119	0.9472											29.7798
	Rockford - Winter		9.7004	3.7004	0.4563	0.2397	3.5000								1.2355							18.7387
	<b>TOTAL - NON-HOME</b>	<b>6.0000</b>	<b>18.0000</b>	<b>6.0000</b>	<b>0.9125</b>	<b>0.4794</b>	<b>7.0000</b>	<b>1.7085</b>	<b>0.0856</b>	<b>4.4119</b>	<b>0.9472</b>	<b>0.7312</b>	<b>0.9095</b>	<b>0.0000</b>	<b>1.2355</b>							<b>48.5184</b>
<b>41240</b>																						
	Sparta - Summer	6.0000		3.0000	0.5750		3.5000	1.7085	0.0856	4.4119	0.9472											21.3592
	Sparta - Winter			3.0000		0.5750	3.5000								1.2355							8.9173
	<b>TOTAL-HOMESTEAD</b>	<b>6.0000</b>	<b>0.0000</b>	<b>6.0000</b>	<b>0.0000</b>	<b>1.1500</b>	<b>7.0000</b>	<b>1.7085</b>	<b>0.0856</b>	<b>4.4119</b>	<b>0.9472</b>	<b>0.7312</b>	<b>0.9095</b>	<b>0.0000</b>	<b>1.2355</b>							<b>30.2765</b>
	Sparta - Summer	6.0000	9.0000	3.0000	0.5750		3.5000	1.7085	0.0856	4.4119	0.9472											30.3592
	Sparta - Winter		9.0000	3.0000	0.5750		3.5000								1.2355							17.9173
	<b>TOTAL - NON-HOME</b>	<b>6.0000</b>	<b>18.0000</b>	<b>6.0000</b>	<b>0.0000</b>	<b>1.1500</b>	<b>7.0000</b>	<b>1.7085</b>	<b>0.0856</b>	<b>4.4119</b>	<b>0.9472</b>	<b>0.7312</b>	<b>0.9095</b>	<b>0.0000</b>	<b>1.2355</b>							<b>48.2765</b>

**2022 KENT COUNTY  
CERTIFIED PROPERTY TAX RATES  
(PER \$1000 OF TAXABLE VALUE)**

GU & STATE CODE	PUBLIC SCHOOL NAME BY ASSESSING UNIT	K-12 SCHOOLS						COLLEGE	INTERMEDIATE SCHOOLS			TWP/CITIES/VILLAGES			AUTHORITIES		COUNTY					TOTAL
		STATE EDUCATION TAX	NON-HOMESTEAD TAX	COMMERCIAL PERSONAL MILLAGE	EXTRA VOTED MILLAGES	BULDING & SITE	DEBT	GRCC	ALLOCATED OPERATING	VOTED SPECIAL ED/ HANDICAP	VOTED VOCATIONAL EDUCATION	ALLOCATED OR CHARTER	VOTED OPERATING	DEBT or STREET LIGHTS REALONLY	LIBRARY	INTER URBAN TRANSIT PRTRNSHP	ALLOCATED OPERATING	JAIL	SENIOR CITIAAEN	VETERANS	ZOO/ MUSEUM	READY BY FIVE
<b>ALPINE TWP</b>																						
41080	Comstock Park - Summer	6.0000		6.0000		0.9576	9.9500	1.7085	0.0856	4.4119	0.9472					4.1310						28.1918
	Comstock - Winter											0.9234	3.9138	1.2355			0.7546	0.5000	0.0500	0.4206	0.2409	8.0388
	<b>TOTAL-HOMESTEAD</b>	<b>6.0000</b>	<b>0.0000</b>	<b>6.0000</b>	<b>0.0000</b>	<b>0.9576</b>	<b>9.9500</b>	<b>1.7085</b>	<b>0.0856</b>	<b>4.4119</b>	<b>0.9472</b>	<b>0.9234</b>	<b>3.9138</b>	<b>1.2355</b>		<b>4.1310</b>	<b>0.7546</b>	<b>0.5000</b>	<b>0.0500</b>	<b>0.4206</b>	<b>0.2409</b>	<b>36.2306</b>
	Comstock Park - Summer	6.0000	18.0000	6.0000		0.9576	9.9500	1.7085	0.0856	4.4119	0.9472					4.1310						46.1918
	Comstock - Winter											0.9234	3.9138	1.2355			0.7546	0.5000	0.0500	0.4206	0.2409	8.0388
	<b>TOTAL - NON-HOME</b>	<b>6.0000</b>	<b>18.0000</b>	<b>6.0000</b>	<b>0.0000</b>	<b>0.9576</b>	<b>9.9500</b>	<b>1.7085</b>	<b>0.0856</b>	<b>4.4119</b>	<b>0.9472</b>	<b>0.9234</b>	<b>3.9138</b>	<b>1.2355</b>		<b>4.1310</b>	<b>0.7546</b>	<b>0.5000</b>	<b>0.0500</b>	<b>0.4206</b>	<b>0.2409</b>	<b>54.2306</b>
<b>41145</b>																						
	Kenowa - Summer	6.0000		6.0000			4.6700	1.7085	0.0856	4.4119	0.9472					4.1310						21.9542
	Kenowa - Winter											0.9234	3.9138	1.2355			0.7546	0.5000	0.0500	0.4206	0.2409	8.0388
	<b>TOTAL-HOMESTEAD</b>	<b>6.0000</b>	<b>0.0000</b>	<b>6.0000</b>	<b>0.0000</b>	<b>0.0000</b>	<b>4.6700</b>	<b>1.7085</b>	<b>0.0856</b>	<b>4.4119</b>	<b>0.9472</b>	<b>0.9234</b>	<b>3.9138</b>	<b>1.2355</b>		<b>4.1310</b>	<b>0.7546</b>	<b>0.5000</b>	<b>0.0500</b>	<b>0.4206</b>	<b>0.2409</b>	<b>29.9930</b>
	Kenowa - Summer	6.0000	18.0000	6.0000			4.6700	1.7085	0.0856	4.4119	0.9472					4.1310						39.9542
	Kenowa - Winter											0.9234	3.9138	1.2355			0.7546	0.5000	0.0500	0.4206	0.2409	8.0388
	<b>TOTAL - NON-HOME</b>	<b>6.0000</b>	<b>18.0000</b>	<b>6.0000</b>	<b>0.0000</b>	<b>0.0000</b>	<b>4.6700</b>	<b>1.7085</b>	<b>0.0856</b>	<b>4.4119</b>	<b>0.9472</b>	<b>0.9234</b>	<b>3.9138</b>	<b>1.2355</b>		<b>4.1310</b>	<b>0.7546</b>	<b>0.5000</b>	<b>0.0500</b>	<b>0.4206</b>	<b>0.2409</b>	<b>47.9930</b>
<b>41240</b>																						
	Sparta - Summer	6.0000		3.0000		0.5750	3.5000	1.7085	0.0856	4.4119	0.9472					4.1310						21.3592
	Sparta - Winter			3.0000		0.5750	3.5000					0.9234	3.9138	1.2355			0.7546	0.5000	0.0500	0.4206	0.2409	12.1138
	<b>TOTAL-HOMESTEAD</b>	<b>6.0000</b>	<b>0.0000</b>	<b>6.0000</b>	<b>0.0000</b>	<b>1.1500</b>	<b>7.0000</b>	<b>1.7085</b>	<b>0.0856</b>	<b>4.4119</b>	<b>0.9472</b>	<b>0.9234</b>	<b>3.9138</b>	<b>1.2355</b>		<b>4.1310</b>	<b>0.7546</b>	<b>0.5000</b>	<b>0.0500</b>	<b>0.4206</b>	<b>0.2409</b>	<b>33.4730</b>
	Sparta - Summer	6.0000	9.0000	3.0000		0.5750	3.5000	1.7085	0.0856	4.4119	0.9472					4.1310						30.3592
	Sparta - Winter		9.0000	3.0000		0.5750	3.5000					0.9234	3.9138	1.2355			0.7546	0.5000	0.0500	0.4206	0.2409	21.1138
	<b>TOTAL - NON-HOME</b>	<b>6.0000</b>	<b>18.0000</b>	<b>6.0000</b>	<b>0.0000</b>	<b>1.1500</b>	<b>7.0000</b>	<b>1.7085</b>	<b>0.0856</b>	<b>4.4119</b>	<b>0.9472</b>	<b>0.9234</b>	<b>3.9138</b>	<b>1.2355</b>		<b>4.1310</b>	<b>0.7546</b>	<b>0.5000</b>	<b>0.0500</b>	<b>0.4206</b>	<b>0.2409</b>	<b>51.4730</b>
<b>BOWNE TWP</b>																						
41050	Caledonia - Summer	6.0000		3.0000			3.5000	1.7085	0.0856	4.4119	0.9472					4.1310						20.7842
	Caledonia - Winter			3.0000			3.5000					0.8141	1.5443	1.2355			0.7546	0.5000	0.0500	0.4206	0.2409	9.0600
	<b>TOTAL-HOMESTEAD</b>	<b>6.0000</b>	<b>0.0000</b>	<b>6.0000</b>	<b>0.0000</b>	<b>0.0000</b>	<b>7.0000</b>	<b>1.7085</b>	<b>0.0856</b>	<b>4.4119</b>	<b>0.9472</b>	<b>0.8141</b>	<b>1.5443</b>	<b>1.2355</b>		<b>4.1310</b>	<b>0.7546</b>	<b>0.5000</b>	<b>0.0500</b>	<b>0.4206</b>	<b>0.2409</b>	<b>29.8442</b>
	Caledonia - Summer	6.0000	9.0000	3.0000			3.5000	1.7085	0.0856	4.4119	0.9472					4.1310						29.7842
	Caledonia - Winter		9.0000	3.0000			3.5000					0.8141	1.5443	1.2355			0.7546	0.5000	0.0500	0.4206	0.2409	18.0600
	<b>TOTAL - NON-HOME</b>	<b>6.0000</b>	<b>18.0000</b>	<b>6.0000</b>	<b>0.0000</b>	<b>0.0000</b>	<b>7.0000</b>	<b>1.7085</b>	<b>0.0856</b>	<b>4.4119</b>	<b>0.9472</b>	<b>0.8141</b>	<b>1.5443</b>	<b>1.2355</b>		<b>4.1310</b>	<b>0.7546</b>	<b>0.5000</b>	<b>0.0500</b>	<b>0.4206</b>	<b>0.2409</b>	<b>47.8442</b>
<b>34090</b>																						
	Lakewood - Summer	6.0000					4.0000									4.1310						10.1310
	Lakewood - Winter			5.9730			4.0000	0.0000	0.1300	4.6961	0.0000	0.8141	1.5443	1.2355			0.7546	0.5000	0.0500	0.4206	0.2409	14.3861
	<b>TOTAL-HOMESTEAD</b>	<b>6.0000</b>	<b>0.0000</b>	<b>5.9730</b>	<b>0.0000</b>	<b>0.0000</b>	<b>4.0000</b>	<b>0.0000</b>	<b>0.1300</b>	<b>4.6961</b>	<b>0.0000</b>	<b>0.8141</b>	<b>1.5443</b>	<b>1.2355</b>		<b>4.1310</b>	<b>0.7546</b>	<b>0.5000</b>	<b>0.0500</b>	<b>0.4206</b>	<b>0.2409</b>	<b>24.5171</b>
	Lakewood - Summer	6.0000					4.0000									4.1310						10.1310
	Lakewood - Winter		17.9730	5.9730			4.0000	0.0000	0.1300	4.6961	0.0000	0.8141	1.5443	1.2355			0.7546	0.5000	0.0500	0.4206	0.2409	32.3591
	<b>TOTAL - NON-HOME</b>	<b>6.0000</b>	<b>17.9730</b>	<b>5.9730</b>	<b>0.0000</b>	<b>0.0000</b>	<b>4.0000</b>	<b>0.0000</b>	<b>0.1300</b>	<b>4.6961</b>	<b>0.0000</b>	<b>0.8141</b>	<b>1.5443</b>	<b>1.2355</b>		<b>4.1310</b>	<b>0.7546</b>	<b>0.5000</b>	<b>0.0500</b>	<b>0.4206</b>	<b>0.2409</b>	<b>42.4901</b>
<b>41170</b>																						
	Lowell - Summer	6.0000		2.5121		0.4883	3.5000	1.7085	0.0856	4.4119	0.9472					4.1310						21.2725
	Lowell - Winter			2.5121		0.4883	3.5000					0.8141	1.5443	1.2355			0.7546	0.5000	0.0500	0.4206	0.2409	9.5483
	<b>TOTAL-HOMESTEAD</b>	<b>6.0000</b>	<b>0.0000</b>	<b>5.0241</b>	<b>0.0000</b>	<b>0.9766</b>	<b>7.0000</b>	<b>1.7085</b>	<b>0.0856</b>	<b>4.4119</b>	<b>0.9472</b>	<b>0.8141</b>	<b>1.5443</b>	<b>1.2355</b>		<b>4.1310</b>	<b>0.7546</b>	<b>0.5000</b>	<b>0.0500</b>	<b>0.4206</b>	<b>0.2409</b>	<b>30.8208</b>
	Lowell - Summer	6.0000	8.5121	2.5121		0.4883	3.5000	1.7085	0.0856	4.4119	0.9472					4.1310						29.7846
	Lowell - Winter		8.5121	2.5121		0.4883	3.5000					0.8141	1.5443	1.2355			0.7546	0.5000	0.0500	0.4206	0.2409	18.0604
	<b>TOTAL - NON-HOME</b>	<b>6.0000</b>	<b>17.0241</b>	<b>5.0241</b>	<b>0.0000</b>	<b>0.9766</b>	<b>7.0000</b>	<b>1.7085</b>	<b>0.0856</b>	<b>4.4119</b>	<b>0.9472</b>	<b>0.8141</b>	<b>1.5443</b>	<b>1.2355</b>		<b>4.1310</b>	<b>0.7546</b>	<b>0.5000</b>	<b>0.0500</b>	<b>0.4206</b>	<b>0.2409</b>	<b>47.8449</b>

**2022 KENT COUNTY  
CERTIFIED PROPERTY TAX RATES  
(PER \$1000 OF TAXABLE VALUE)**

GU & STATE CODE	PUBLIC SCHOOL NAME BY ASSESSING UNIT	K-12 SCHOOLS						COLLEGE	INTERMEDIATE SCHOOLS			TWP/CITIES/VILLAGES			AUTHORITIES		COUNTY					TOTAL						
		STATE EDUCATION TAX	NON-HOMESTEAD TAX	COMMERCIAL PERSONAL MILLAGE	EXTRA VOTED MILLAGES	BULDING & SITE	DEBT	GRCC	ALLOCATED OPERATING	VOTED SPECIAL ED/ HANDICAP	VOTED VOCATIONAL EDUCATION	ALLOCATED OR CHARTER	VOTED OPERATING	DEBT of STREET LIGHTS REALONLY	LIBRARY	INTER URBAN TRANSIT PRTRNSHP	ALLOCATED OPERATING	JAIL	SENIOR CITIAAEN	VETERANS	ZOO/ MUSEUM	READY BY FIVE	TOTAL MILLS					
BOWNE TWP - Cont. 41910	Thornapple - Summer	6.0000						1.7085	0.0856	4.4119	0.9472												17.2842					
	Thornapple - Winter			6.0000			9.6500					0.8141	1.5443			4.1310	0.7546	0.5000	0.0500	0.4206	0.2409	13.9745						
	<b>TOTAL-HOMESTEAD</b>	<b>6.0000</b>	<b>0.0000</b>	<b>6.0000</b>	<b>0.0000</b>	<b>0.0000</b>	<b>9.6500</b>	<b>1.7085</b>	<b>0.0856</b>	<b>4.4119</b>	<b>0.9472</b>	<b>0.8141</b>	<b>1.5443</b>	<b>0.0000</b>	<b>0.0000</b>	<b>4.1310</b>	<b>0.7546</b>	<b>0.5000</b>	<b>0.0500</b>	<b>0.4206</b>	<b>0.2409</b>	<b>31.2587</b>						
	Thornapple - Summer Thornapple - Winter <b>TOTAL - NON-HOME</b>	6.0000 6.0000 <b>6.0000</b>		18.0000 6.0000 <b>18.0000</b>		6.0000 6.0000 <b>6.0000</b>		0.0000 0.0000 <b>0.0000</b>	0.0000 0.0000 <b>0.0000</b>	9.6500 9.6500 <b>9.6500</b>	1.7085 1.7085 <b>1.7085</b>	0.0856 0.0856 <b>0.0856</b>	4.4119 4.4119 <b>4.4119</b>	0.9472 0.9472 <b>0.9472</b>			0.8141 0.8141 <b>0.8141</b>	1.5443 1.5443 <b>1.5443</b>			0.0000 0.0000 <b>0.0000</b>	0.0000 0.0000 <b>0.0000</b>	4.1310 4.1310 <b>4.1310</b>	0.7546 0.7546 <b>0.7546</b>	0.5000 0.5000 <b>0.5000</b>	0.0500 0.0500 <b>0.0500</b>	0.4206 0.4206 <b>0.4206</b>	0.2409 0.2409 <b>0.2409</b>
<b>BYRON TWP</b>																												
41040	Byron - Summer	6.0000		3.0000		0.4847	3.5000	1.7085	0.0856	4.4119	0.9472												21.2689					
	Byron - Winter			3.0000		0.4847	3.5000					0.7100		1.5100	1.2355		0.7546	0.5000	0.0500	0.4206	0.2409	9.4063						
	<b>TOTAL-HOMESTEAD</b>	<b>6.0000</b>	<b>0.0000</b>	<b>6.0000</b>	<b>0.0000</b>	<b>0.9694</b>	<b>7.0000</b>	<b>1.7085</b>	<b>0.0856</b>	<b>4.4119</b>	<b>0.9472</b>	<b>0.7100</b>	<b>0.0000</b>	<b>1.5100</b>	<b>1.2355</b>	<b>4.1310</b>	<b>0.7546</b>	<b>0.5000</b>	<b>0.0500</b>	<b>0.4206</b>	<b>0.2409</b>	<b>30.6752</b>						
	Byron - Summer Byron - Winter <b>TOTAL - NON-HOME</b>	6.0000 6.0000 <b>6.0000</b>	9.0000 9.0000 <b>18.0000</b>	3.0000 3.0000 <b>6.0000</b>	0.0000 0.0000 <b>0.0000</b>	0.4847 0.4847 <b>0.9694</b>	3.5000 3.5000 <b>7.0000</b>	1.7085 1.7085 <b>1.7085</b>	0.0856 0.0856 <b>0.0856</b>	4.4119 4.4119 <b>4.4119</b>	0.9472 0.9472 <b>0.9472</b>			0.7100 0.7100 <b>0.7100</b>	1.5100 1.5100 <b>1.5100</b>	1.2355 1.2355 <b>1.2355</b>	4.1310 4.1310 <b>4.1310</b>	0.7546 0.7546 <b>0.7546</b>	0.5000 0.5000 <b>0.5000</b>	0.0500 0.0500 <b>0.0500</b>	0.4206 0.4206 <b>0.4206</b>	0.2409 0.2409 <b>0.2409</b>	30.2689 18.4063 <b>48.6752</b>					
41130	Grandville - Summer	6.0000		4.8422		1.3521	5.0500	1.7085	0.0856	4.4119	0.9472												23.6863					
	Grandville - Winter			4.8422		1.3521	5.0500					0.7100		1.5100	1.2355		0.7546	0.5000	0.0500	0.4206	0.2409	5.4216						
	<b>TOTAL-HOMESTEAD</b>	<b>6.0000</b>	<b>0.0000</b>	<b>4.8422</b>	<b>0.0000</b>	<b>1.3521</b>	<b>5.0500</b>	<b>1.7085</b>	<b>0.0856</b>	<b>4.4119</b>	<b>0.9472</b>	<b>0.7100</b>	<b>0.0000</b>	<b>1.5100</b>	<b>1.2355</b>	<b>4.1310</b>	<b>0.7546</b>	<b>0.5000</b>	<b>0.0500</b>	<b>0.4206</b>	<b>0.2409</b>	<b>29.1079</b>						
	Grandville - Summer Grandville - Winter <b>TOTAL - NON-HOME</b>	6.0000 6.0000 <b>6.0000</b>	16.8422 16.8422 <b>16.8422</b>	4.8422 4.8422 <b>4.8422</b>	0.0000 0.0000 <b>0.0000</b>	1.3521 1.3521 <b>1.3521</b>	5.0500 5.0500 <b>5.0500</b>	1.7085 1.7085 <b>1.7085</b>	0.0856 0.0856 <b>0.0856</b>	4.4119 4.4119 <b>4.4119</b>	0.9472 0.9472 <b>0.9472</b>			0.7100 0.7100 <b>0.7100</b>	1.5100 1.5100 <b>1.5100</b>	1.2355 1.2355 <b>1.2355</b>	4.1310 4.1310 <b>4.1310</b>	0.7546 0.7546 <b>0.7546</b>	0.5000 0.5000 <b>0.5000</b>	0.0500 0.0500 <b>0.0500</b>	0.4206 0.4206 <b>0.4206</b>	0.2409 0.2409 <b>0.2409</b>	40.5285 5.4216 <b>45.9501</b>					
41160	Kentwood - Summer	6.0000		3.0000		0.7859	2.0000	1.7085	0.0856	4.4119	0.9472												20.0701					
	Kentwood - Winter			3.0000		0.7859	2.0000					0.7100		1.5100	1.2355		0.7546	0.5000	0.0500	0.4206	0.2409	8.2075						
	<b>TOTAL-HOMESTEAD</b>	<b>6.0000</b>	<b>0.0000</b>	<b>6.0000</b>	<b>0.0000</b>	<b>1.5718</b>	<b>4.0000</b>	<b>1.7085</b>	<b>0.0856</b>	<b>4.4119</b>	<b>0.9472</b>	<b>0.7100</b>	<b>0.0000</b>	<b>1.5100</b>	<b>1.2355</b>	<b>4.1310</b>	<b>0.7546</b>	<b>0.5000</b>	<b>0.0500</b>	<b>0.4206</b>	<b>0.2409</b>	<b>28.2776</b>						
	Kentwood - Summer Kentwood - Winter <b>TOTAL - NON-HOME</b>	6.0000 6.0000 <b>6.0000</b>	9.0000 9.0000 <b>18.0000</b>	3.0000 3.0000 <b>6.0000</b>	0.0000 0.0000 <b>0.0000</b>	0.7859 0.7859 <b>1.5718</b>	2.0000 2.0000 <b>4.0000</b>	1.7085 1.7085 <b>1.7085</b>	0.0856 0.0856 <b>0.0856</b>	4.4119 4.4119 <b>4.4119</b>	0.9472 0.9472 <b>0.9472</b>			0.7100 0.7100 <b>0.7100</b>	1.5100 1.5100 <b>1.5100</b>	1.2355 1.2355 <b>1.2355</b>	4.1310 4.1310 <b>4.1310</b>	0.7546 0.7546 <b>0.7546</b>	0.5000 0.5000 <b>0.5000</b>	0.0500 0.0500 <b>0.0500</b>	0.4206 0.4206 <b>0.4206</b>	0.2409 0.2409 <b>0.2409</b>	29.0701 17.2075 <b>46.2776</b>					
03040	Wayland Union - Summer	6.0000		3.0000			4.2000																14.3310					
	Wayland Union - Winter			3.0000			4.2000					0.1400	2.9783	1.7381	1.2355		0.7546	0.5000	0.0500	0.4206	0.2409	14.4780						
	<b>TOTAL-HOMESTEAD</b>	<b>6.0000</b>	<b>0.0000</b>	<b>6.0000</b>	<b>0.0000</b>	<b>0.0000</b>	<b>8.4000</b>	<b>0.0000</b>	<b>0.1400</b>	<b>2.9783</b>	<b>1.7381</b>	<b>0.7100</b>	<b>0.0000</b>	<b>1.5100</b>	<b>1.2355</b>	<b>4.1310</b>	<b>0.7546</b>	<b>0.5000</b>	<b>0.0500</b>	<b>0.4206</b>	<b>0.2409</b>	<b>28.8090</b>						
	Wayland Union - Summer Wayland Union - Winter <b>TOTAL - NON-HOME</b>	6.0000 6.0000 <b>6.0000</b>	9.0000 9.0000 <b>18.0000</b>	3.0000 3.0000 <b>6.0000</b>	0.0000 0.0000 <b>0.0000</b>		4.2000 4.2000 <b>8.4000</b>	0.0000 0.0000 <b>0.0000</b>		0.1400 0.1400 <b>0.1400</b>	2.9783 2.9783 <b>2.9783</b>	1.7381 1.7381 <b>1.7381</b>	0.7100 0.7100 <b>0.7100</b>	0.0000 0.0000 <b>0.0000</b>	1.5100 1.5100 <b>1.5100</b>	1.2355 1.2355 <b>1.2355</b>	4.1310 4.1310 <b>4.1310</b>	0.7546 0.7546 <b>0.7546</b>	0.5000 0.5000 <b>0.5000</b>	0.0500 0.0500 <b>0.0500</b>	0.4206 0.4206 <b>0.4206</b>	0.2409 0.2409 <b>0.2409</b>	23.3310 23.4780 <b>46.8090</b>					
<b>CALEDONIA TWP</b>																												
41050	Caledonia - Summer	6.0000		3.0000			3.5000	1.7085	0.0856	4.4119	0.9472												20.7842					
	Caledonia - Winter			3.0000			3.5000					0.6660	1.9236		1.2355		0.7546	0.5000	0.0500	0.4206	0.2409	9.2912						
	<b>TOTAL-HOMESTEAD</b>	<b>6.0000</b>	<b>0.0000</b>	<b>6.0000</b>	<b>0.0000</b>	<b>0.0000</b>	<b>7.0000</b>	<b>1.7085</b>	<b>0.0856</b>	<b>4.4119</b>	<b>0.9472</b>	<b>0.6660</b>	<b>1.9236</b>	<b>0.0000</b>	<b>1.2355</b>	<b>4.1310</b>	<b>0.7546</b>	<b>0.5000</b>	<b>0.0500</b>	<b>0.4206</b>	<b>0.2409</b>	<b>30.0754</b>						
	Caledonia - Summer Caledonia - Winter <b>TOTAL - NON-HOME</b>	6.0000 6.0000 <b>6.0000</b>	9.0000 9.0000 <b>18.0000</b>	3.0000 3.0000 <b>6.0000</b>	0.0000 0.0000 <b>0.0000</b>		3.5000 3.5000 <b>7.0000</b>	1.7085 1.7085 <b>1.7085</b>	0.0856 0.0856 <b>0.0856</b>	4.4119 4.4119 <b>4.4119</b>	0.9472 0.9472 <b>0.9472</b>			0.6660 0.6660 <b>0.6660</b>	1.9236 1.9236 <b>1.9236</b>	1.2355 1.2355 <b>1.2355</b>	4.1310 4.1310 <b>4.1310</b>	0.7546 0.7546 <b>0.7546</b>	0.5000 0.5000 <b>0.5000</b>	0.0500 0.0500 <b>0.0500</b>	0.4206 0.4206 <b>0.4206</b>	0.2409 0.2409 <b>0.2409</b>	29.7842 18.2912 <b>48.0754</b>					

**2022 KENT COUNTY  
CERTIFIED PROPERTY TAX RATES  
(PER \$1000 OF TAXABLE VALUE)**

GU & STATE CODE	PUBLIC SCHOOL NAME BY ASSESSING UNIT	K-12 SCHOOLS						COLLEGE	INTERMEDIATE SCHOOLS			TWP/CITIES/VILLAGES			AUTHORITIES		COUNTY					TOTAL
		STATE EDUCATION TAX	NON-HOMESTEAD TAX	COMMERCIAL PERSONAL MILLAGE	EXTRA VOTED MILLAGES	BULDING & SITE	DEBT	GRCC	ALLOCATED OPERATING	VOTED SPECIAL ED/ HANDICAP	VOTED VOCATIONAL EDUCATION	ALLOCATED OR CHARTER	VOTED OPERATING	DEBT of STREET LIGHTS REALONLY	LIBRARY	INTER URBAN TRANSIT PRTRNSHP	ALLOCATED OPERATING	JAIL	SENIOR CITIAAEN	VETERANS	ZOO/ MUSEUM	READY BY FIVE
<b>CALEDONIA TWP - Cont.</b>																						
41910	Thornapple - Summer	6.0000						1.7085	0.0856	4.4119	0.9472											17.2842
	Thornapple - Winter			6.0000			9.6500	1.7085	0.0856	4.4119	0.9472	0.6660	1.9236			4.1310	0.7546	0.5000	0.0500	0.4206	0.2409	14.2057
	<b>TOTAL-HOMESTEAD</b>	<b>6.0000</b>	<b>0.0000</b>	<b>6.0000</b>	<b>0.0000</b>	<b>0.0000</b>	<b>9.6500</b>	<b>1.7085</b>	<b>0.0856</b>	<b>4.4119</b>	<b>0.9472</b>	<b>0.6660</b>	<b>1.9236</b>	<b>0.0000</b>	<b>0.0000</b>	<b>4.1310</b>	<b>0.7546</b>	<b>0.5000</b>	<b>0.0500</b>	<b>0.4206</b>	<b>0.2409</b>	<b>31.4899</b>
	Thornapple - Summer	6.0000						1.7085	0.0856	4.4119	0.9472											17.2842
	Thornapple - Winter		18.0000	6.0000			9.6500	1.7085	0.0856	4.4119	0.9472	0.6660	1.9236			4.1310	0.7546	0.5000	0.0500	0.4206	0.2409	32.2057
	<b>TOTAL - NON-HOME</b>	<b>6.0000</b>	<b>18.0000</b>	<b>6.0000</b>	<b>0.0000</b>	<b>0.0000</b>	<b>9.6500</b>	<b>1.7085</b>	<b>0.0856</b>	<b>4.4119</b>	<b>0.9472</b>	<b>0.6660</b>	<b>1.9236</b>	<b>0.0000</b>	<b>0.0000</b>	<b>4.1310</b>	<b>0.7546</b>	<b>0.5000</b>	<b>0.0500</b>	<b>0.4206</b>	<b>0.2409</b>	<b>49.4899</b>
<b>CANNON TWP</b>																						
41110	Forest Hills - Summer	6.0000						1.7085	0.0856	4.4119	0.9472											17.2842
	Forest Hills - Winter			5.6614	0.9815		6.0500	1.7085	0.0856	4.4119	0.9472	0.7459	1.9380	0.0000	1.2355	4.1310	0.7546	0.5000	0.0500	0.4206	0.2409	12.9170
	<b>TOTAL-HOMESTEAD</b>	<b>6.0000</b>	<b>0.0000</b>	<b>5.6614</b>	<b>0.9815</b>	<b>0.0000</b>	<b>6.0500</b>	<b>1.7085</b>	<b>0.0856</b>	<b>4.4119</b>	<b>0.9472</b>	<b>0.7459</b>	<b>1.9380</b>	<b>0.0000</b>	<b>1.2355</b>	<b>4.1310</b>	<b>0.7546</b>	<b>0.5000</b>	<b>0.0500</b>	<b>0.4206</b>	<b>0.2409</b>	<b>30.2012</b>
	Forest Hills - Summer	6.0000						1.7085	0.0856	4.4119	0.9472											17.2842
	Forest Hills - Winter		17.6614	5.6614	0.9815		6.0500	1.7085	0.0856	4.4119	0.9472	0.7459	1.9380	0.0000	1.2355	4.1310	0.7546	0.5000	0.0500	0.4206	0.2409	30.5784
	<b>TOTAL - NON-HOME</b>	<b>6.0000</b>	<b>17.6614</b>	<b>5.6614</b>	<b>0.9815</b>	<b>0.0000</b>	<b>6.0500</b>	<b>1.7085</b>	<b>0.0856</b>	<b>4.4119</b>	<b>0.9472</b>	<b>0.7459</b>	<b>1.9380</b>	<b>0.0000</b>	<b>1.2355</b>	<b>4.1310</b>	<b>0.7546</b>	<b>0.5000</b>	<b>0.0500</b>	<b>0.4206</b>	<b>0.2409</b>	<b>47.8626</b>
41170	Lowell - Summer	6.0000		2.5121	0.4883		3.5000	1.7085	0.0856	4.4119	0.9472											21.2725
	Lowell - Winter			2.5121	0.4883		3.5000	1.7085	0.0856	4.4119	0.9472	0.7459	1.9380	0.0000	1.2355	4.1310	0.7546	0.5000	0.0500	0.4206	0.2409	9.8738
	<b>TOTAL-HOMESTEAD</b>	<b>6.0000</b>	<b>0.0000</b>	<b>5.0241</b>	<b>0.9766</b>	<b>0.0000</b>	<b>7.0000</b>	<b>1.7085</b>	<b>0.0856</b>	<b>4.4119</b>	<b>0.9472</b>	<b>0.7459</b>	<b>1.9380</b>	<b>0.0000</b>	<b>1.2355</b>	<b>4.1310</b>	<b>0.7546</b>	<b>0.5000</b>	<b>0.0500</b>	<b>0.4206</b>	<b>0.2409</b>	<b>31.1463</b>
	Lowell - Summer	6.0000		8.5121	0.4883		3.5000	1.7085	0.0856	4.4119	0.9472											29.7846
	Lowell - Winter		8.5121	2.5121	0.4883		3.5000	1.7085	0.0856	4.4119	0.9472	0.7459	1.9380	0.0000	1.2355	4.1310	0.7546	0.5000	0.0500	0.4206	0.2409	18.3859
	<b>TOTAL - NON-HOME</b>	<b>6.0000</b>	<b>17.0241</b>	<b>5.0241</b>	<b>0.9766</b>	<b>0.0000</b>	<b>7.0000</b>	<b>1.7085</b>	<b>0.0856</b>	<b>4.4119</b>	<b>0.9472</b>	<b>0.7459</b>	<b>1.9380</b>	<b>0.0000</b>	<b>1.2355</b>	<b>4.1310</b>	<b>0.7546</b>	<b>0.5000</b>	<b>0.0500</b>	<b>0.4206</b>	<b>0.2409</b>	<b>48.1704</b>
41210	Rockford - Summer	6.0000		2.2996	0.4563	0.2397	3.5000	1.7085	0.0856	4.4119	0.9472											21.4802
	Rockford - Winter			3.7004	0.4563	0.2397	3.5000	1.7085	0.0856	4.4119	0.9472	0.7459	1.9380	0.0000	1.2355	4.1310	0.7546	0.5000	0.0500	0.4206	0.2409	10.0815
	<b>TOTAL-HOMESTEAD</b>	<b>6.0000</b>	<b>0.0000</b>	<b>6.0000</b>	<b>0.9125</b>	<b>0.4794</b>	<b>7.0000</b>	<b>1.7085</b>	<b>0.0856</b>	<b>4.4119</b>	<b>0.9472</b>	<b>0.7459</b>	<b>1.9380</b>	<b>0.0000</b>	<b>1.2355</b>	<b>4.1310</b>	<b>0.7546</b>	<b>0.5000</b>	<b>0.0500</b>	<b>0.4206</b>	<b>0.2409</b>	<b>31.5616</b>
	Rockford - Summer	6.0000		8.2996	0.4563	0.2397	3.5000	1.7085	0.0856	4.4119	0.9472											29.7798
	Rockford - Winter		9.7004	3.7004	0.4563	0.2397	3.5000	1.7085	0.0856	4.4119	0.9472	0.7459	1.9380	0.0000	1.2355	4.1310	0.7546	0.5000	0.0500	0.4206	0.4400	19.9810
	<b>TOTAL - NON-HOME</b>	<b>6.0000</b>	<b>18.0000</b>	<b>6.0000</b>	<b>0.9125</b>	<b>0.4794</b>	<b>7.0000</b>	<b>1.7085</b>	<b>0.0856</b>	<b>4.4119</b>	<b>0.9472</b>	<b>0.7459</b>	<b>1.9380</b>	<b>0.0000</b>	<b>1.2355</b>	<b>4.1310</b>	<b>0.7546</b>	<b>0.5000</b>	<b>0.0500</b>	<b>0.4206</b>	<b>0.4400</b>	<b>49.7607</b>
<b>CASCADE TWP</b>																						
41050	Caledonia - Summer	6.0000		3.0000			3.5000	1.7085	0.0856	4.4119	0.9472											20.7842
	Caledonia - Winter			3.0000			3.5000	1.7085	0.0856	4.4119	0.9472	0.9588	2.4724	0.0000	1.2355	4.1310	0.7546	0.5000	0.0500	0.4206	0.2409	10.1328
	<b>TOTAL-HOMESTEAD</b>	<b>6.0000</b>	<b>0.0000</b>	<b>6.0000</b>	<b>0.0000</b>	<b>0.0000</b>	<b>7.0000</b>	<b>1.7085</b>	<b>0.0856</b>	<b>4.4119</b>	<b>0.9472</b>	<b>0.9588</b>	<b>2.4724</b>	<b>0.0000</b>	<b>1.2355</b>	<b>4.1310</b>	<b>0.7546</b>	<b>0.5000</b>	<b>0.0500</b>	<b>0.4206</b>	<b>0.2409</b>	<b>30.9170</b>
	Caledonia - Summer	6.0000		9.0000	3.0000		3.5000	1.7085	0.0856	4.4119	0.9472											29.7842
	Caledonia - Winter		18.0000	3.0000			3.5000	1.7085	0.0856	4.4119	0.9472	0.9588	2.4724	0.0000	1.2355	4.1310	0.7546	0.5000	0.0500	0.4206	0.2409	19.1328
	<b>TOTAL - NON-HOME</b>	<b>6.0000</b>	<b>18.0000</b>	<b>6.0000</b>	<b>0.0000</b>	<b>0.0000</b>	<b>7.0000</b>	<b>1.7085</b>	<b>0.0856</b>	<b>4.4119</b>	<b>0.9472</b>	<b>0.9588</b>	<b>2.4724</b>	<b>0.0000</b>	<b>1.2355</b>	<b>4.1310</b>	<b>0.7546</b>	<b>0.5000</b>	<b>0.0500</b>	<b>0.4206</b>	<b>0.2409</b>	<b>48.9170</b>
41110	Forest Hills - Summer	6.0000		2.8307	0.4908		3.0300	1.7085	0.0856	4.4119	0.9472											20.8050
	Forest Hills - Winter			2.8307	0.4907		3.0200	1.7085	0.0856	4.4119	0.9472	0.9588	2.4724	0.0000	1.2355	4.1310	0.7546	0.5000	0.0500	0.4206	0.2409	10.1435
	<b>TOTAL-HOMESTEAD</b>	<b>6.0000</b>	<b>0.0000</b>	<b>5.6614</b>	<b>0.9815</b>	<b>0.0000</b>	<b>6.0500</b>	<b>1.7085</b>	<b>0.0856</b>	<b>4.4119</b>	<b>0.9472</b>	<b>0.9588</b>	<b>2.4724</b>	<b>0.0000</b>	<b>1.2355</b>	<b>4.1310</b>	<b>0.7546</b>	<b>0.5000</b>	<b>0.0500</b>	<b>0.4206</b>	<b>0.2409</b>	<b>30.9485</b>
	Forest Hills - Summer	6.0000		8.8307	0.4908		3.0300	1.7085	0.0856	4.4119	0.9472											29.6357
	Forest Hills - Winter		17.6614	2.8307	0.4907		3.0200	1.7085	0.0856	4.4119	0.9472	0.9588	2.4724	0.0000	1.2355	4.1310	0.7546	0.5000	0.0500	0.4206	0.2409	18.9742
	<b>TOTAL - NON-HOME</b>	<b>6.0000</b>	<b>17.6614</b>	<b>5.6614</b>	<b>0.9815</b>	<b>0.0000</b>	<b>6.0500</b>	<b>1.7085</b>	<b>0.0856</b>	<b>4.4119</b>	<b>0.9472</b>	<b>0.9588</b>	<b>2.4724</b>	<b>0.0000</b>	<b>1.2355</b>	<b>4.1310</b>	<b>0.7546</b>	<b>0.5000</b>	<b>0.0500</b>	<b>0.4206</b>	<b>0.2409</b>	<b>48.6099</b>



**2022 KENT COUNTY  
CERTIFIED PROPERTY TAX RATES  
(PER \$1000 OF TAXABLE VALUE)**

GU & STATE CODE	PUBLIC SCHOOL NAME BY ASSESSING UNIT	K-12 SCHOOLS						COLLEGE	INTERMEDIATE SCHOOLS			TWP/CITIES/VILLAGES			AUTHORITIES		COUNTY					TOTAL
		STATE EDUCATION TAX	NON-HOMESTEAD TAX	COMMERCIAL PERSONAL MILLAGE	EXTRA VOTED MILLAGES	BUILDING & SITE	DEBT	GRCC	ALLOCATED OPERATING	VOTED SPECIAL ED/ HANDICAP	VOTED VOCATIONAL EDUCATION	ALLOCATED OR CHARTER	VOTED OPERATING	DEBT of STREET LIGHTS REALONLY	LIBRARY	INTER URBAN TRANSIT PRTRNSHP	ALLOCATED OPERATING	JAIL	SENIOR CITIAAEN	VETERANS	ZOO/ MUSEUM	READY BY FIVE
<b>CASCADE TWP - Cont.</b>																						
41170	Lowell - Summer	6.0000		2.5121		0.4883	3.5000	1.7085	0.0856	4.4119	0.9472					4.1310						21.2725
	Lowell - Winter			2.5121		0.4883	3.5000					0.9588	2.4724		1.2355		0.7546	0.5000	0.0500	0.4206	0.2409	10.6211
	<b>TOTAL-HOMESTEAD</b>	<b>6.0000</b>	<b>0.0000</b>	<b>5.0241</b>	<b>0.0000</b>	<b>0.9766</b>	<b>7.0000</b>	<b>1.7085</b>	<b>0.0856</b>	<b>4.4119</b>	<b>0.9472</b>	<b>0.9588</b>	<b>2.4724</b>	<b>0.0000</b>	<b>1.2355</b>	<b>4.1310</b>	<b>0.7546</b>	<b>0.5000</b>	<b>0.0500</b>	<b>0.4206</b>	<b>0.2409</b>	<b>31.8936</b>
	Lowell - Summer	6.0000	8.5121	2.5121		0.4883	3.5000	1.7085	0.0856	4.4119	0.9472					4.1310						29.7846
	Lowell - Winter		8.5121	2.5121		0.4883	3.5000					0.9588	2.4724		1.2355		0.7546	0.5000	0.0500	0.4206	0.2409	19.1332
	<b>TOTAL - NON-HOME</b>	<b>6.0000</b>	<b>17.0241</b>	<b>5.0241</b>	<b>0.0000</b>	<b>0.9766</b>	<b>7.0000</b>	<b>1.7085</b>	<b>0.0856</b>	<b>4.4119</b>	<b>0.9472</b>	<b>0.9588</b>	<b>2.4724</b>	<b>0.0000</b>	<b>1.2355</b>	<b>4.1310</b>	<b>0.7546</b>	<b>0.5000</b>	<b>0.0500</b>	<b>0.4206</b>	<b>0.2409</b>	<b>48.9177</b>
<b>COURTLAND TWP</b>																						
41070	Cedar Springs - Summer	6.0000		5.4373			7.0000	1.7085	0.0856	4.4119	0.9472					4.1310						24.2842
	Cedar Springs - Winter			5.4373		0.0000	0.0000	7.0000	1.7085	0.0856	0.9472	0.7608	0.9645	0.0000	1.2355		0.7546	0.5000	0.0500	0.4206	0.2409	4.9269
	<b>TOTAL-HOMESTEAD</b>	<b>6.0000</b>	<b>0.0000</b>	<b>5.4373</b>	<b>0.0000</b>	<b>0.0000</b>	<b>7.0000</b>	<b>1.7085</b>	<b>0.0856</b>	<b>4.4119</b>	<b>0.9472</b>	<b>0.7608</b>	<b>0.9645</b>	<b>0.0000</b>	<b>1.2355</b>	<b>4.1310</b>	<b>0.7546</b>	<b>0.5000</b>	<b>0.0500</b>	<b>0.4206</b>	<b>0.2409</b>	<b>29.2111</b>
	Cedar Springs - Summer	6.0000	17.4373	5.4373			7.0000	1.7085	0.0856	4.4119	0.9472					4.1310						41.7215
	Cedar Springs - Winter			5.4373		0.0000	0.0000	7.0000	1.7085	0.0856	0.9472	0.7608	0.9645	0.0000	1.2355		0.7546	0.5000	0.0500	0.4206	0.2409	4.9269
	<b>TOTAL - NON-HOME</b>	<b>6.0000</b>	<b>17.4373</b>	<b>5.4373</b>	<b>0.0000</b>	<b>0.0000</b>	<b>7.0000</b>	<b>1.7085</b>	<b>0.0856</b>	<b>4.4119</b>	<b>0.9472</b>	<b>0.7608</b>	<b>0.9645</b>	<b>0.0000</b>	<b>1.2355</b>	<b>4.1310</b>	<b>0.7546</b>	<b>0.5000</b>	<b>0.0500</b>	<b>0.4206</b>	<b>0.2409</b>	<b>46.6484</b>
41210	Rockford - Summer	6.0000		2.2996	0.4563	0.2397	3.5000	1.7085	0.0856	4.4119	0.9472					4.1310						21.4802
	Rockford - Winter			3.7004	0.4563	0.2397	3.5000					0.7608	0.9645		1.2355		0.7546	0.5000	0.0500	0.4206	0.2409	9.1229
	<b>TOTAL-HOMESTEAD</b>	<b>6.0000</b>	<b>0.0000</b>	<b>6.0000</b>	<b>0.9125</b>	<b>0.4794</b>	<b>7.0000</b>	<b>1.7085</b>	<b>0.0856</b>	<b>4.4119</b>	<b>0.9472</b>	<b>0.7608</b>	<b>0.9645</b>	<b>0.0000</b>	<b>1.2355</b>	<b>4.1310</b>	<b>0.7546</b>	<b>0.5000</b>	<b>0.0500</b>	<b>0.4206</b>	<b>0.2409</b>	<b>30.6030</b>
	Rockford - Summer	6.0000	8.2996	2.2996	0.4563	0.2397	3.5000	1.7085	0.0856	4.4119	0.9472					4.1310						29.7798
	Rockford - Winter		9.7004	3.7004	0.4563	0.2397	3.5000					0.7608	0.9645		1.2355		0.7546	0.5000	0.0500	0.4206	0.2409	18.8233
	<b>TOTAL - NON-HOME</b>	<b>6.0000</b>	<b>18.0000</b>	<b>6.0000</b>	<b>0.9125</b>	<b>0.4794</b>	<b>7.0000</b>	<b>1.7085</b>	<b>0.0856</b>	<b>4.4119</b>	<b>0.9472</b>	<b>0.7608</b>	<b>0.9645</b>	<b>0.0000</b>	<b>1.2355</b>	<b>4.1310</b>	<b>0.7546</b>	<b>0.5000</b>	<b>0.0500</b>	<b>0.4206</b>	<b>0.2409</b>	<b>48.6030</b>
<b>GAINES TWP</b>																						
41040	Byron - Summer	6.0000		3.0000		0.4847	3.5000	1.7085	0.0856	4.4119	0.9472					4.1310						21.2689
	Byron - Winter			3.0000		0.4847	3.5000					0.8162		0.0000	1.2355		0.7546	0.5000	0.0500	0.4206	0.2409	8.0025
	<b>TOTAL-HOMESTEAD</b>	<b>6.0000</b>	<b>0.0000</b>	<b>6.0000</b>	<b>0.0000</b>	<b>0.9694</b>	<b>7.0000</b>	<b>1.7085</b>	<b>0.0856</b>	<b>4.4119</b>	<b>0.9472</b>	<b>0.8162</b>	<b>0.0000</b>	<b>0.0000</b>	<b>1.2355</b>	<b>4.1310</b>	<b>0.7546</b>	<b>0.5000</b>	<b>0.0500</b>	<b>0.4206</b>	<b>0.2409</b>	<b>29.2714</b>
	Byron - Summer	6.0000	9.0000	3.0000		0.4847	3.5000	1.7085	0.0856	4.4119	0.9472					4.1310						30.2689
	Byron - Winter		9.0000	3.0000		0.4847	3.5000					0.8162		0.0000	1.2355		0.7546	0.5000	0.0500	0.4206	0.2409	17.0025
	<b>TOTAL - NON-HOME</b>	<b>6.0000</b>	<b>18.0000</b>	<b>6.0000</b>	<b>0.0000</b>	<b>0.9694</b>	<b>7.0000</b>	<b>1.7085</b>	<b>0.0856</b>	<b>4.4119</b>	<b>0.9472</b>	<b>0.8162</b>	<b>0.0000</b>	<b>0.0000</b>	<b>1.2355</b>	<b>4.1310</b>	<b>0.7546</b>	<b>0.5000</b>	<b>0.0500</b>	<b>0.4206</b>	<b>0.2409</b>	<b>47.2714</b>
41050	Caledonia - Summer	6.0000		3.0000			3.5000	1.7085	0.0856	4.4119	0.9472					4.1310						20.7842
	Caledonia - Winter			3.0000			3.5000					0.8162		0.0000	1.2355		0.7546	0.5000	0.0500	0.4206	0.2409	7.5178
	<b>TOTAL-HOMESTEAD</b>	<b>6.0000</b>	<b>0.0000</b>	<b>6.0000</b>	<b>0.0000</b>	<b>0.0000</b>	<b>7.0000</b>	<b>1.7085</b>	<b>0.0856</b>	<b>4.4119</b>	<b>0.9472</b>	<b>0.8162</b>	<b>0.0000</b>	<b>0.0000</b>	<b>1.2355</b>	<b>4.1310</b>	<b>0.7546</b>	<b>0.5000</b>	<b>0.0500</b>	<b>0.4206</b>	<b>0.2409</b>	<b>28.3020</b>
	Caledonia - Summer	6.0000	9.0000	3.0000			3.5000	1.7085	0.0856	4.4119	0.9472					4.1310						29.7842
	Caledonia - Winter		9.0000	3.0000			3.5000					0.8162		0.0000	1.2355		0.7546	0.5000	0.0500	0.4206	0.2409	16.5178
	<b>TOTAL - NON-HOME</b>	<b>6.0000</b>	<b>18.0000</b>	<b>6.0000</b>	<b>0.0000</b>	<b>0.0000</b>	<b>7.0000</b>	<b>1.7085</b>	<b>0.0856</b>	<b>4.4119</b>	<b>0.9472</b>	<b>0.8162</b>	<b>0.0000</b>	<b>0.0000</b>	<b>1.2355</b>	<b>4.1310</b>	<b>0.7546</b>	<b>0.5000</b>	<b>0.0500</b>	<b>0.4206</b>	<b>0.2409</b>	<b>46.3020</b>
41160	Kentwood - Summer	6.0000		3.0000		0.7859	2.0000	1.7085	0.0856	4.4119	0.9472					4.1310						20.0701
	Kentwood - Winter			3.0000		0.7859	2.0000					0.8162		0.0000	1.2355		0.7546	0.5000	0.0500	0.4206	0.2409	6.8037
	<b>TOTAL-HOMESTEAD</b>	<b>6.0000</b>	<b>0.0000</b>	<b>6.0000</b>	<b>0.0000</b>	<b>1.5718</b>	<b>4.0000</b>	<b>1.7085</b>	<b>0.0856</b>	<b>4.4119</b>	<b>0.9472</b>	<b>0.8162</b>	<b>0.0000</b>	<b>0.0000</b>	<b>1.2355</b>	<b>4.1310</b>	<b>0.7546</b>	<b>0.5000</b>	<b>0.0500</b>	<b>0.4206</b>	<b>0.2409</b>	<b>26.8738</b>
	Kentwood - Summer	6.0000	9.0000	3.0000		0.7859	2.0000	1.7085	0.0856	4.4119	0.9472					4.1310						29.0701
	Kentwood - Winter		9.0000	3.0000		0.7859	2.0000					0.8162		0.0000	1.2355		0.7546	0.5000	0.0500	0.4206	0.2409	15.8037
	<b>TOTAL - NON-HOME</b>	<b>6.0000</b>	<b>18.0000</b>	<b>6.0000</b>	<b>0.0000</b>	<b>1.5718</b>	<b>4.0000</b>	<b>1.7085</b>	<b>0.0856</b>	<b>4.4119</b>	<b>0.9472</b>	<b>0.8162</b>	<b>0.0000</b>	<b>0.0000</b>	<b>1.2355</b>	<b>4.1310</b>	<b>0.7546</b>	<b>0.5000</b>	<b>0.0500</b>	<b>0.4206</b>	<b>0.2409</b>	<b>44.8738</b>

**2022 KENT COUNTY  
CERTIFIED PROPERTY TAX RATES  
(PER \$1000 OF TAXABLE VALUE)**

GU & STATE CODE	PUBLIC SCHOOL NAME BY ASSESSING UNIT	K-12 SCHOOLS						COLLEGE	INTERMEDIATE SCHOOLS			TWP/CITIES/VILLAGES			AUTHORITIES		COUNTY					TOTAL
		STATE EDUCATION TAX	NON-HOMESTEAD TAX	COMMERCIAL PERSONAL MILLAGE	EXTRA VOTED MILLAGES	BUILDING & SITE	DEBT	GRCC	ALLOCATED OPERATING	VOTED SPECIAL ED/ HANDICAP	VOTED VOCATIONAL EDUCATION	ALLOCATED OR CHARTER	VOTED OPERATING	DEBT of STREET LIGHTS REALONLY	LIBRARY	INTER URBAN TRANSIT PRTRNSHP	ALLOCATED OPERATING	JAIL	SENIOR CITIAAEN	VETERANS	ZOO/ MUSEUM	READY BY FIVE
<b>GRAND RAPIDS TWP</b>																						
41090	E Grand Rapids - Summer	6.0000		6.0000	1.1525	0.4390	9.9500	1.7085	0.0856	4.4119	0.9472					4.1310						28.8257
	E Grand Rapids - Winter																					4.8011
	<b>TOTAL-HOMESTEAD</b>	<b>6.0000</b>	<b>0.0000</b>	<b>6.0000</b>	<b>1.1525</b>	<b>0.4390</b>	<b>9.9500</b>	<b>1.7085</b>	<b>0.0856</b>	<b>4.4119</b>	<b>0.9472</b>	<b>0.7500</b>	<b>0.8495</b>	<b>0.0000</b>	<b>1.2355</b>	<b>4.1310</b>	<b>0.7546</b>	<b>0.5000</b>	<b>0.0500</b>	<b>0.4206</b>	<b>0.2409</b>	<b>33.6268</b>
	E Grand Rapids - Summer	6.0000	18.0000	6.0000	1.1525	0.4390	9.9500	1.7085	0.0856	4.4119	0.9472					4.1310						46.8257
	E Grand Rapids - Winter																					4.8011
	<b>TOTAL - NON-HOME</b>	<b>6.0000</b>	<b>18.0000</b>	<b>6.0000</b>	<b>1.1525</b>	<b>0.4390</b>	<b>9.9500</b>	<b>1.7085</b>	<b>0.0856</b>	<b>4.4119</b>	<b>0.9472</b>	<b>0.7500</b>	<b>0.8495</b>	<b>0.0000</b>	<b>1.2355</b>	<b>4.1310</b>	<b>0.7546</b>	<b>0.5000</b>	<b>0.0500</b>	<b>0.4206</b>	<b>0.2409</b>	<b>51.6268</b>
41110	Forest Hills - Summer	6.0000		2.8307	0.4908		3.0300	1.7085	0.0856	4.4119	0.9472					4.1310						20.8050
	Forest Hills - Winter			2.8307	0.4907		3.0200															8.3118
	<b>TOTAL-HOMESTEAD</b>	<b>6.0000</b>	<b>0.0000</b>	<b>5.6614</b>	<b>0.9815</b>	<b>0.0000</b>	<b>6.0500</b>	<b>1.7085</b>	<b>0.0856</b>	<b>4.4119</b>	<b>0.9472</b>	<b>0.7500</b>	<b>0.8495</b>	<b>0.0000</b>	<b>1.2355</b>	<b>4.1310</b>	<b>0.7546</b>	<b>0.5000</b>	<b>0.0500</b>	<b>0.4206</b>	<b>0.2409</b>	<b>29.1168</b>
	Forest Hills - Summer	6.0000	8.8307	2.8307	0.4908		3.0300	1.7085	0.0856	4.4119	0.9472					4.1310						29.6357
	Forest Hills - Winter		8.8307	2.8307	0.4907		3.0200															17.1425
	<b>TOTAL - NON-HOME</b>	<b>6.0000</b>	<b>17.6614</b>	<b>5.6614</b>	<b>0.9815</b>	<b>0.0000</b>	<b>6.0500</b>	<b>1.7085</b>	<b>0.0856</b>	<b>4.4119</b>	<b>0.9472</b>	<b>0.7500</b>	<b>0.8495</b>	<b>0.0000</b>	<b>1.2355</b>	<b>4.1310</b>	<b>0.7546</b>	<b>0.5000</b>	<b>0.0500</b>	<b>0.4206</b>	<b>0.2409</b>	<b>46.7782</b>
41025	Northview - Summer	6.0000		3.0000	0.3487	0.5736	3.1540	1.7085	0.0856	4.4119	0.9472					4.1310						21.3605
	Northview - Winter			3.0000	0.3486	0.5736	3.1540															8.8773
	<b>TOTAL-HOMESTEAD</b>	<b>6.0000</b>	<b>0.0000</b>	<b>6.0000</b>	<b>0.6973</b>	<b>1.1472</b>	<b>6.3080</b>	<b>1.7085</b>	<b>0.0856</b>	<b>4.4119</b>	<b>0.9472</b>	<b>0.7500</b>	<b>0.8495</b>	<b>0.0000</b>	<b>1.2355</b>	<b>4.1310</b>	<b>0.7546</b>	<b>0.5000</b>	<b>0.0500</b>	<b>0.4206</b>	<b>0.2409</b>	<b>30.2378</b>
	Northview - Summer	6.0000	9.0000	3.0000	0.3487	0.5736	3.1540	1.7085	0.0856	4.4119	0.9472					4.1310						30.3605
	Northview - Winter		9.0000	3.0000	0.3486	0.5736	3.1540															17.8773
	<b>TOTAL - NON-HOME</b>	<b>6.0000</b>	<b>18.0000</b>	<b>6.0000</b>	<b>0.6973</b>	<b>1.1472</b>	<b>6.3080</b>	<b>1.7085</b>	<b>0.0856</b>	<b>4.4119</b>	<b>0.9472</b>	<b>0.7500</b>	<b>0.8495</b>	<b>0.0000</b>	<b>1.2355</b>	<b>4.1310</b>	<b>0.7546</b>	<b>0.5000</b>	<b>0.0500</b>	<b>0.4206</b>	<b>0.2409</b>	<b>48.2378</b>
<b>GRATTAN TWP</b>																						
34080	Belding - Summer	6.0000		6.0000			7.0000		0.1300	4.6961	0.9875					4.1310						4.1310
	Belding - Winter						7.0000															24.1570
	<b>TOTAL-HOMESTEAD</b>	<b>6.0000</b>	<b>0.0000</b>	<b>6.0000</b>	<b>0.0000</b>	<b>0.0000</b>	<b>7.0000</b>	<b>0.0000</b>	<b>0.1300</b>	<b>4.6961</b>	<b>0.9875</b>	<b>0.6732</b>	<b>1.4686</b>	<b>0.0000</b>	<b>1.2355</b>	<b>4.1310</b>	<b>0.7546</b>	<b>0.5000</b>	<b>0.0500</b>	<b>0.4206</b>	<b>0.2409</b>	<b>28.2880</b>
	Belding - Summer	6.0000	18.0000	6.0000			7.0000		0.1300	4.6961	0.9875					4.1310						4.1310
	Belding - Winter						7.0000															42.1570
	<b>TOTAL - NON-HOME</b>	<b>6.0000</b>	<b>18.0000</b>	<b>6.0000</b>	<b>0.0000</b>	<b>0.0000</b>	<b>7.0000</b>	<b>0.0000</b>	<b>0.1300</b>	<b>4.6961</b>	<b>0.9875</b>	<b>0.6732</b>	<b>1.4686</b>	<b>0.0000</b>	<b>1.2355</b>	<b>4.1310</b>	<b>0.7546</b>	<b>0.5000</b>	<b>0.0500</b>	<b>0.4206</b>	<b>0.2409</b>	<b>46.2880</b>
41170	Lowell - Summer	6.0000		2.5121	0.4883		3.5000	1.7085	0.0856	4.4119	0.9472					4.1310						21.2725
	Lowell - Winter			2.5121	0.4883		3.5000															9.3317
	<b>TOTAL-HOMESTEAD</b>	<b>6.0000</b>	<b>0.0000</b>	<b>5.0241</b>	<b>0.9766</b>	<b>0.0000</b>	<b>7.0000</b>	<b>1.7085</b>	<b>0.0856</b>	<b>4.4119</b>	<b>0.9472</b>	<b>0.6732</b>	<b>1.4686</b>	<b>0.0000</b>	<b>1.2355</b>	<b>4.1310</b>	<b>0.7546</b>	<b>0.5000</b>	<b>0.0500</b>	<b>0.4206</b>	<b>0.2409</b>	<b>30.6042</b>
	Lowell - Summer	6.0000	8.5121	2.5121	0.4883		3.5000	1.7085	0.0856	4.4119	0.9472					4.1310						29.7846
	Lowell - Winter		8.5121	2.5121	0.4883		3.5000															17.8438
	<b>TOTAL - NON-HOME</b>	<b>6.0000</b>	<b>17.0241</b>	<b>5.0241</b>	<b>0.9766</b>	<b>0.0000</b>	<b>7.0000</b>	<b>1.7085</b>	<b>0.0856</b>	<b>4.4119</b>	<b>0.9472</b>	<b>0.6732</b>	<b>1.4686</b>	<b>0.0000</b>	<b>1.2355</b>	<b>4.1310</b>	<b>0.7546</b>	<b>0.5000</b>	<b>0.0500</b>	<b>0.4206</b>	<b>0.2409</b>	<b>47.6283</b>
41210	Rockford - Summer	6.0000		2.2996	0.4563	0.2397	3.5000	1.7085	0.0856	4.4119	0.9472					4.1310						21.4802
	Rockford - Winter			3.7004	0.4563	0.2397	3.5000															9.5394
	<b>TOTAL-HOMESTEAD</b>	<b>6.0000</b>	<b>0.0000</b>	<b>6.0000</b>	<b>0.9125</b>	<b>0.4794</b>	<b>7.0000</b>	<b>1.7085</b>	<b>0.0856</b>	<b>4.4119</b>	<b>0.9472</b>	<b>0.6732</b>	<b>1.4686</b>	<b>0.0000</b>	<b>1.2355</b>	<b>4.1310</b>	<b>0.7546</b>	<b>0.5000</b>	<b>0.0500</b>	<b>0.4206</b>	<b>0.2409</b>	<b>31.0195</b>
	Rockford - Summer	6.0000	8.2996	2.2996	0.4563	0.2397	3.5000	1.7085	0.0856	4.4119	0.9472					4.1310						29.7798
	Rockford - Winter		9.7004	3.7004	0.4563	0.2397	3.5000															19.2398
	<b>TOTAL - NON-HOME</b>	<b>6.0000</b>	<b>18.0000</b>	<b>6.0000</b>	<b>0.9125</b>	<b>0.4794</b>	<b>7.0000</b>	<b>1.7085</b>	<b>0.0856</b>	<b>4.4119</b>	<b>0.9472</b>	<b>0.6732</b>	<b>1.4686</b>	<b>0.0000</b>	<b>1.2355</b>	<b>4.1310</b>	<b>0.7546</b>	<b>0.5000</b>	<b>0.0500</b>	<b>0.4206</b>	<b>0.2409</b>	<b>49.0195</b>

**2022 KENT COUNTY  
CERTIFIED PROPERTY TAX RATES  
(PER \$1000 OF TAXABLE VALUE)**

GU & STATE CODE	PUBLIC SCHOOL NAME BY ASSESSING UNIT	K-12 SCHOOLS						COLLEGE	INTERMEDIATE SCHOOLS			TWP/CITIES/VILLAGES			AUTHORITIES		COUNTY					TOTAL
		STATE EDUCATION TAX	NON-HOMESTEAD TAX	COMMERCIAL PERSONAL MILLAGE	EXTRA VOTED MILLAGES	BULDING & SITE	DEBT	GRCC	ALLOCATED OPERATING	VOTED SPECIAL ED/ HANDICAP	VOTED VOCATIONAL EDUCATION	ALLOCATED OR CHARTER	VOTED OPERATING	DEBT of STREET LIGHTS REALONLY	LIBRARY	INTER URBAN TRANSIT PRTRNSHP	ALLOCATED OPERATING	JAIL	SENIOR CITIAAEN	VETERANS	ZOO/ MUSEUM	READY BY FIVE
<b>LOWELL TWP</b>																						
41050	Caledonia - Summer	6.0000		3.0000				1.7085	0.0856	4.4119	0.9472											20.7842
	Caledonia - Winter			3.0000								0.7360	1.0000	1.2355		4.1310	0.7546	0.5000	0.0500	0.4206	0.2409	8.4376
	<b>TOTAL-HOMESTEAD</b>	<b>6.0000</b>	<b>0.0000</b>	<b>6.0000</b>	<b>0.0000</b>	<b>0.0000</b>	<b>7.0000</b>	<b>1.7085</b>	<b>0.0856</b>	<b>4.4119</b>	<b>0.9472</b>	<b>0.7360</b>	<b>1.0000</b>	<b>1.2355</b>		<b>4.1310</b>	<b>0.7546</b>	<b>0.5000</b>	<b>0.0500</b>	<b>0.4206</b>	<b>0.2409</b>	<b>29.2218</b>
	Caledonia - Summer	6.0000	9.0000	3.0000				1.7085	0.0856	4.4119	0.9472					4.1310						29.7842
	Caledonia - Winter		9.0000	3.0000								0.7360	1.0000	1.2355			0.7546	0.5000	0.0500	0.4206	0.2409	17.4376
	<b>TOTAL - NON-HOME</b>	<b>6.0000</b>	<b>18.0000</b>	<b>6.0000</b>	<b>0.0000</b>	<b>0.0000</b>	<b>7.0000</b>	<b>1.7085</b>	<b>0.0856</b>	<b>4.4119</b>	<b>0.9472</b>	<b>0.7360</b>	<b>1.0000</b>	<b>1.2355</b>		<b>4.1310</b>	<b>0.7546</b>	<b>0.5000</b>	<b>0.0500</b>	<b>0.4206</b>	<b>0.2409</b>	<b>47.2218</b>
41170	Lowell - Summer	6.0000		2.5121		0.4883	3.5000	1.7085	0.0856	4.4119	0.9472					4.1310						21.2725
	Lowell - Winter			2.5121		0.4883	3.5000					0.7360	1.0000	1.2355			0.7546	0.5000	0.0500	0.4206	0.2409	8.9259
	<b>TOTAL-HOMESTEAD</b>	<b>6.0000</b>	<b>0.0000</b>	<b>5.0241</b>	<b>0.0000</b>	<b>0.9766</b>	<b>7.0000</b>	<b>1.7085</b>	<b>0.0856</b>	<b>4.4119</b>	<b>0.9472</b>	<b>0.7360</b>	<b>1.0000</b>	<b>1.2355</b>		<b>4.1310</b>	<b>0.7546</b>	<b>0.5000</b>	<b>0.0500</b>	<b>0.4206</b>	<b>0.2409</b>	<b>30.1984</b>
	Lowell - Summer	6.0000	8.5121	2.5121		0.4883	3.5000	1.7085	0.0856	4.4119	0.9472					4.1310						29.7846
	Lowell - Winter		8.5121	2.5121		0.4883	3.5000					0.7360	1.0000	1.2355			0.7546	0.5000	0.0500	0.4206	0.2409	17.4380
	<b>TOTAL - NON-HOME</b>	<b>6.0000</b>	<b>17.0241</b>	<b>5.0241</b>	<b>0.0000</b>	<b>0.9766</b>	<b>7.0000</b>	<b>1.7085</b>	<b>0.0856</b>	<b>4.4119</b>	<b>0.9472</b>	<b>0.7360</b>	<b>1.0000</b>	<b>1.2355</b>		<b>4.1310</b>	<b>0.7546</b>	<b>0.5000</b>	<b>0.0500</b>	<b>0.4206</b>	<b>0.2409</b>	<b>47.2225</b>
<b>NELSON TWP</b>																						
41070	Cedar Springs - Summer	6.0000		5.4373			7.0000	1.7085	0.0856	4.4119	0.9472					4.1310						24.2842
	Cedar Springs - Winter											0.8248	0.8538	1.2355			0.7546	0.5000	0.0500	0.4206	0.2409	4.8802
	<b>TOTAL-HOMESTEAD</b>	<b>6.0000</b>	<b>0.0000</b>	<b>5.4373</b>	<b>0.0000</b>	<b>0.0000</b>	<b>7.0000</b>	<b>1.7085</b>	<b>0.0856</b>	<b>4.4119</b>	<b>0.9472</b>	<b>0.8248</b>	<b>0.8538</b>	<b>1.2355</b>		<b>4.1310</b>	<b>0.7546</b>	<b>0.5000</b>	<b>0.0500</b>	<b>0.4206</b>	<b>0.2409</b>	<b>29.1644</b>
	Cedar Springs - Summer	6.0000	17.4373	5.4373			7.0000	1.7085	0.0856	4.4119	0.9472					4.1310						41.7215
	Cedar Springs - Winter											0.8248	0.8538	1.2355			0.7546	0.5000	0.0500	0.4206	0.2409	4.8802
	<b>TOTAL - NON-HOME</b>	<b>6.0000</b>	<b>17.4373</b>	<b>5.4373</b>	<b>0.0000</b>	<b>0.0000</b>	<b>7.0000</b>	<b>1.7085</b>	<b>0.0856</b>	<b>4.4119</b>	<b>0.9472</b>	<b>0.8248</b>	<b>0.8538</b>	<b>1.2355</b>		<b>4.1310</b>	<b>0.7546</b>	<b>0.5000</b>	<b>0.0500</b>	<b>0.4206</b>	<b>0.2409</b>	<b>46.6017</b>
59080	Tri County - Summer	6.0000		5.6418			4.3500	2.6516	0.1699	3.4145	0.0000					4.1310						10.1310
	Tri County - Winter											0.8248	0.8538	1.2355			0.7546	0.5000	0.0500	0.4206	0.2409	15.4662
	<b>TOTAL-HOMESTEAD</b>	<b>6.0000</b>	<b>0.0000</b>	<b>5.6418</b>	<b>0.0000</b>	<b>0.0000</b>	<b>4.3500</b>	<b>2.6516</b>	<b>0.1699</b>	<b>3.4145</b>	<b>0.0000</b>	<b>0.8248</b>	<b>0.8538</b>	<b>1.2355</b>		<b>4.1310</b>	<b>0.7546</b>	<b>0.5000</b>	<b>0.0500</b>	<b>0.4206</b>	<b>0.2409</b>	<b>25.5972</b>
	Tri County - Summer	6.0000		5.6418			4.3500	2.6516	0.1699	3.4145	0.0000					4.1310						10.1310
	Tri County - Winter		17.6418	5.6418			4.3500	2.6516	0.1699	3.4145	0.0000	0.8248	0.8538	1.2355			0.7546	0.5000	0.0500	0.4206	0.2409	33.1080
	<b>TOTAL - NON-HOME</b>	<b>6.0000</b>	<b>17.6418</b>	<b>5.6418</b>	<b>0.0000</b>	<b>0.0000</b>	<b>4.3500</b>	<b>2.6516</b>	<b>0.1699</b>	<b>3.4145</b>	<b>0.0000</b>	<b>0.8248</b>	<b>0.8538</b>	<b>1.2355</b>		<b>4.1310</b>	<b>0.7546</b>	<b>0.5000</b>	<b>0.0500</b>	<b>0.4206</b>	<b>0.2409</b>	<b>43.2390</b>
<b>OAKFIELD</b>																						
34080	Belding - Summer	6.0000		6.0000			7.0000		0.1300	4.6961	0.9875					4.1310						4.1310
	Belding - Winter											0.7394	0.4787	1.2355			0.7546	0.5000	0.0500	0.4206	0.2409	23.2333
	<b>TOTAL-HOMESTEAD</b>	<b>6.0000</b>	<b>0.0000</b>	<b>6.0000</b>	<b>0.0000</b>	<b>0.0000</b>	<b>7.0000</b>	<b>0.0000</b>	<b>0.1300</b>	<b>4.6961</b>	<b>0.9875</b>	<b>0.7394</b>	<b>0.4787</b>	<b>1.2355</b>		<b>4.1310</b>	<b>0.7546</b>	<b>0.5000</b>	<b>0.0500</b>	<b>0.4206</b>	<b>0.2409</b>	<b>27.3643</b>
	Belding - Summer	6.0000	18.0000	6.0000			7.0000		0.1300	4.6961	0.9875					4.1310						4.1310
	Belding - Winter											0.7394	0.4787	1.2355			0.7546	0.5000	0.0500	0.4206	0.2409	41.2333
	<b>TOTAL - NON-HOME</b>	<b>6.0000</b>	<b>18.0000</b>	<b>6.0000</b>	<b>0.0000</b>	<b>0.0000</b>	<b>7.0000</b>	<b>0.0000</b>	<b>0.1300</b>	<b>4.6961</b>	<b>0.9875</b>	<b>0.7394</b>	<b>0.4787</b>	<b>1.2355</b>		<b>4.1310</b>	<b>0.7546</b>	<b>0.5000</b>	<b>0.0500</b>	<b>0.4206</b>	<b>0.2409</b>	<b>45.3643</b>
41070	Cedar Springs - Summer	6.0000		5.4373			7.0000	1.7085	0.0856	4.4119	0.9472					4.1310						24.2842
	Cedar Springs - Winter											0.7394	0.4787	1.2355			0.7546	0.5000	0.0500	0.4206	0.2409	4.4197
	<b>TOTAL-HOMESTEAD</b>	<b>6.0000</b>	<b>0.0000</b>	<b>5.4373</b>	<b>0.0000</b>	<b>0.0000</b>	<b>7.0000</b>	<b>1.7085</b>	<b>0.0856</b>	<b>4.4119</b>	<b>0.9472</b>	<b>0.7394</b>	<b>0.4787</b>	<b>1.2355</b>		<b>4.1310</b>	<b>0.7546</b>	<b>0.5000</b>	<b>0.0500</b>	<b>0.4206</b>	<b>0.2409</b>	<b>28.7039</b>
	Cedar Springs - Summer	6.0000	17.4373	5.4373			7.0000	1.7085	0.0856	4.4119	0.9472					4.1310						41.7215
	Cedar Springs - Winter											0.7394	0.4787	1.2355			0.7546	0.5000	0.0500	0.4206	0.2409	4.4197
	<b>TOTAL - NON-HOME</b>	<b>6.0000</b>	<b>17.4373</b>	<b>5.4373</b>	<b>0.0000</b>	<b>0.0000</b>	<b>7.0000</b>	<b>1.7085</b>	<b>0.0856</b>	<b>4.4119</b>	<b>0.9472</b>	<b>0.7394</b>	<b>0.4787</b>	<b>1.2355</b>		<b>4.1310</b>	<b>0.7546</b>	<b>0.5000</b>	<b>0.0500</b>	<b>0.4206</b>	<b>0.2409</b>	<b>46.1412</b>

**2022 KENT COUNTY  
CERTIFIED PROPERTY TAX RATES  
(PER \$1000 OF TAXABLE VALUE)**

GU & STATE CODE	PUBLIC SCHOOL NAME BY ASSESSING UNIT	K-12 SCHOOLS						COLLEGE	INTERMEDIATE SCHOOLS			TWP/CITIES/VILLAGES			AUTHORITIES		COUNTY					TOTAL
		STATE EDUCATION TAX	NON-HOMESTEAD TAX	COMMERCIAL PERSONAL MILLAGE	EXTRA VOTED MILLAGES	BUILDING & SITE	DEBT	GRCC	ALLOCATED OPERATING	VOTED SPECIAL ED/ HANDICAP	VOTED VOCATIONAL EDUCATION	ALLOCATED OR CHARTER	VOTED OPERATING	DEBT of STREET LIGHTS REALONLY	LIBRARY	INTER URBAN TRANSIT PRTRNSHP	ALLOCATED OPERATING	JAIL	SENIOR CITIAAEN	VETERANS	ZOO/ MUSEUM	READY BY FIVE
OAKFIELD - Cont. 41210	Rockford - Summer	6.0000		2.2996	0.4563	0.2397	3.5000	1.7085	0.0856	4.4119	0.9472					4.1310						21.4802
	Rockford - Winter			3.7004	0.4563	0.2397	3.5000					0.7394	0.4787	1.2355		0.7546	0.5000	0.0500	0.4206	0.2409	8.6157	
	<b>TOTAL-HOMESTEAD</b>	<b>6.0000</b>	<b>0.0000</b>	<b>6.0000</b>	<b>0.9125</b>	<b>0.4794</b>	<b>7.0000</b>	<b>1.7085</b>	<b>0.0856</b>	<b>4.4119</b>	<b>0.9472</b>	<b>0.7394</b>	<b>0.4787</b>	<b>1.2355</b>		<b>4.1310</b>	<b>0.7546</b>	<b>0.5000</b>	<b>0.0500</b>	<b>0.4206</b>	<b>0.2409</b>	<b>30.0958</b>
	Rockford - Summer	6.0000	8.2996	2.2996	0.4563	0.2397	3.5000	1.7085	0.0856	4.4119	0.9472					4.1310						29.7798
Rockford - Winter		9.7004	3.7004	0.4563	0.2397	3.5000					0.7394	0.4787	1.2355		0.7546	0.5000	0.0500	0.4206	0.2409	18.3161		
<b>TOTAL - NON-HOME</b>	<b>6.0000</b>	<b>18.0000</b>	<b>6.0000</b>	<b>0.9125</b>	<b>0.4794</b>	<b>7.0000</b>	<b>1.7085</b>	<b>0.0856</b>	<b>4.4119</b>	<b>0.9472</b>	<b>0.7394</b>	<b>0.4787</b>	<b>1.2355</b>		<b>4.1310</b>	<b>0.7546</b>	<b>0.5000</b>	<b>0.0500</b>	<b>0.4206</b>	<b>0.2409</b>	<b>48.0958</b>	
59070	Greenville - Summer	6.0000		5.9083			7.2000	2.6516	0.1699	3.4145					4.1310						10.1310	
	Greenville - Winter						7.2000	2.6516	0.1699	3.4145	0.0000	0.7394	0.4787	1.2355		0.7546	0.5000	0.0500	0.4206	0.2409	17.8557	
	<b>TOTAL-HOMESTEAD</b>	<b>6.0000</b>	<b>0.0000</b>	<b>5.9083</b>	<b>0.0000</b>	<b>0.0000</b>	<b>7.2000</b>	<b>2.6516</b>	<b>0.1699</b>	<b>3.4145</b>	<b>0.0000</b>	<b>0.7394</b>	<b>0.4787</b>	<b>1.2355</b>		<b>4.1310</b>	<b>0.7546</b>	<b>0.5000</b>	<b>0.0500</b>	<b>0.4206</b>	<b>0.2409</b>	<b>27.9867</b>
	Greenville - Summer	6.0000		5.9083			7.2000	2.6516	0.1699	3.4145					4.1310						10.1310	
Greenville - Winter		17.9083				7.2000	2.6516	0.1699	3.4145	0.0000	0.7394	0.4787	1.2355		0.7546	0.5000	0.0500	0.4206	0.2409	35.7640		
<b>TOTAL - NON-HOME</b>	<b>6.0000</b>	<b>17.9083</b>	<b>5.9083</b>	<b>0.0000</b>	<b>0.0000</b>	<b>7.2000</b>	<b>2.6516</b>	<b>0.1699</b>	<b>3.4145</b>	<b>0.0000</b>	<b>0.7394</b>	<b>0.4787</b>	<b>1.2355</b>		<b>4.1310</b>	<b>0.7546</b>	<b>0.5000</b>	<b>0.0500</b>	<b>0.4206</b>	<b>0.2409</b>	<b>45.8950</b>	
<b>PLAINFIELD TWP</b>																						
41080	Comstock Park - Summer	6.0000		6.0000		0.9576	9.9500	1.7085	0.0856	4.4119	0.9472					4.1310					28.1918	
	Comstock Park - Winter						9.9500	1.7085	0.0856	4.4119	0.9472	3.7000	0.4743	1.2355		0.7546	0.5000	0.0500	0.4206	0.2409	7.3759	
	<b>TOTAL-HOMESTEAD</b>	<b>6.0000</b>	<b>0.0000</b>	<b>6.0000</b>	<b>0.0000</b>	<b>0.9576</b>	<b>9.9500</b>	<b>1.7085</b>	<b>0.0856</b>	<b>4.4119</b>	<b>0.9472</b>	<b>3.7000</b>	<b>0.4743</b>	<b>1.2355</b>		<b>4.1310</b>	<b>0.7546</b>	<b>0.5000</b>	<b>0.0500</b>	<b>0.4206</b>	<b>0.2409</b>	<b>35.5677</b>
	Comstock Park - Summer	6.0000	18.0000	6.0000		0.9576	9.9500	1.7085	0.0856	4.4119	0.9472					4.1310					46.1918	
Comstock Park - Winter						9.9500	1.7085	0.0856	4.4119	0.9472	3.7000	0.4743	1.2355		0.7546	0.5000	0.0500	0.4206	0.2409	7.3759		
<b>TOTAL - NON-HOME</b>	<b>6.0000</b>	<b>18.0000</b>	<b>6.0000</b>	<b>0.0000</b>	<b>0.9576</b>	<b>9.9500</b>	<b>1.7085</b>	<b>0.0856</b>	<b>4.4119</b>	<b>0.9472</b>	<b>3.7000</b>	<b>0.4743</b>	<b>1.2355</b>		<b>4.1310</b>	<b>0.7546</b>	<b>0.5000</b>	<b>0.0500</b>	<b>0.4206</b>	<b>0.2409</b>	<b>53.5677</b>	
41145	Kenowa - Summer	6.0000		6.0000			4.6700	1.7085	0.0856	4.4119	0.9472					4.1310					21.9542	
	Kenowa - Winter						4.6700	1.7085	0.0856	4.4119	0.9472	3.7000	0.4743	1.2355		0.7546	0.5000	0.0500	0.4206	0.2409	7.3759	
	<b>TOTAL-HOMESTEAD</b>	<b>6.0000</b>	<b>0.0000</b>	<b>6.0000</b>	<b>0.0000</b>	<b>0.0000</b>	<b>4.6700</b>	<b>1.7085</b>	<b>0.0856</b>	<b>4.4119</b>	<b>0.9472</b>	<b>3.7000</b>	<b>0.4743</b>	<b>1.2355</b>		<b>4.1310</b>	<b>0.7546</b>	<b>0.5000</b>	<b>0.0500</b>	<b>0.4206</b>	<b>0.2409</b>	<b>29.3301</b>
	Kenowa - Summer	6.0000	18.0000	6.0000			4.6700	1.7085	0.0856	4.4119	0.9472					4.1310					39.9542	
Kenowa - Winter						4.6700	1.7085	0.0856	4.4119	0.9472	3.7000	0.4743	1.2355		0.7546	0.5000	0.0500	0.4206	0.2409	7.3759		
<b>TOTAL - NON-HOME</b>	<b>6.0000</b>	<b>18.0000</b>	<b>6.0000</b>	<b>0.0000</b>	<b>0.0000</b>	<b>4.6700</b>	<b>1.7085</b>	<b>0.0856</b>	<b>4.4119</b>	<b>0.9472</b>	<b>3.7000</b>	<b>0.4743</b>	<b>1.2355</b>		<b>4.1310</b>	<b>0.7546</b>	<b>0.5000</b>	<b>0.0500</b>	<b>0.4206</b>	<b>0.2409</b>	<b>47.3301</b>	
41025	Northview - Summer	6.0000		3.0000	0.3487	0.5736	3.1540	1.7085	0.0856	4.4119	0.9472					4.1310					21.3605	
	Northview - Winter			3.0000	0.3486	0.5736	3.1540					3.7000	0.4743	1.2355		0.7546	0.5000	0.0500	0.4206	0.2409	11.4521	
	<b>TOTAL-HOMESTEAD</b>	<b>6.0000</b>	<b>0.0000</b>	<b>6.0000</b>	<b>0.6973</b>	<b>1.1472</b>	<b>6.3080</b>	<b>1.7085</b>	<b>0.0856</b>	<b>4.4119</b>	<b>0.9472</b>	<b>3.7000</b>	<b>0.4743</b>	<b>1.2355</b>		<b>4.1310</b>	<b>0.7546</b>	<b>0.5000</b>	<b>0.0500</b>	<b>0.4206</b>	<b>0.2409</b>	<b>32.8126</b>
	Northview - Summer	6.0000	9.0000	3.0000	0.3487	0.5736	3.1540	1.7085	0.0856	4.4119	0.9472					4.1310					30.3605	
Northview - Winter		9.0000	3.0000	0.3486	0.5736	3.1540					3.7000	0.4743	1.2355		0.7546	0.5000	0.0500	0.4206	0.2409	20.4521		
<b>TOTAL - NON-HOME</b>	<b>6.0000</b>	<b>18.0000</b>	<b>6.0000</b>	<b>0.6973</b>	<b>1.1472</b>	<b>6.3080</b>	<b>1.7085</b>	<b>0.0856</b>	<b>4.4119</b>	<b>0.9472</b>	<b>3.7000</b>	<b>0.4743</b>	<b>1.2355</b>		<b>4.1310</b>	<b>0.7546</b>	<b>0.5000</b>	<b>0.0500</b>	<b>0.4206</b>	<b>0.2409</b>	<b>50.8126</b>	
41210	Rockford - Summer	6.0000		2.2996	0.4563	0.2397	3.5000	1.7085	0.0856	4.4119	0.9472					4.1310					21.4802	
	Rockford - Winter			3.7004	0.4563	0.2397	3.5000					3.7000	0.4743	1.2355		0.7546	0.5000	0.0500	0.4206	0.2409	11.5719	
	<b>TOTAL-HOMESTEAD</b>	<b>6.0000</b>	<b>0.0000</b>	<b>6.0000</b>	<b>0.9125</b>	<b>0.4794</b>	<b>7.0000</b>	<b>1.7085</b>	<b>0.0856</b>	<b>4.4119</b>	<b>0.9472</b>	<b>3.7000</b>	<b>0.4743</b>	<b>1.2355</b>		<b>4.1310</b>	<b>0.7546</b>	<b>0.5000</b>	<b>0.0500</b>	<b>0.4206</b>	<b>0.2409</b>	<b>33.0520</b>
	Rockford - Summer	6.0000	8.2996	2.2996	0.4563	0.2397	3.5000	1.7085	0.0856	4.4119	0.9472					4.1310					29.7798	
Rockford - Winter		9.7004	3.7004	0.4563	0.2397	3.5000					3.7000	0.4743	1.2355		0.7546	0.5000	0.0500	0.4206	0.2409	21.2723		
<b>TOTAL - NON-HOME</b>	<b>6.0000</b>	<b>18.0000</b>	<b>6.0000</b>	<b>0.9125</b>	<b>0.4794</b>	<b>7.0000</b>	<b>1.7085</b>	<b>0.0856</b>	<b>4.4119</b>	<b>0.9472</b>	<b>3.7000</b>	<b>0.4743</b>	<b>1.2355</b>		<b>4.1310</b>	<b>0.7546</b>	<b>0.5000</b>	<b>0.0500</b>	<b>0.4206</b>	<b>0.2409</b>	<b>51.0520</b>	

**2022 KENT COUNTY  
CERTIFIED PROPERTY TAX RATES  
(PER \$1000 OF TAXABLE VALUE)**

GU & STATE CODE	PUBLIC SCHOOL NAME BY ASSESSING UNIT	K-12 SCHOOLS						COLLEGE	INTERMEDIATE SCHOOLS			TWP/CITIES/VILLAGES			AUTHORITIES		COUNTY					TOTAL	
		STATE EDUCATION TAX	NON-HOMESTEAD TAX	COMMERCIAL PERSONAL MILLAGE	EXTRA VOTED MILLAGES	BULDING & SITE	DEBT	GRCC	ALLOCATED OPERATING	VOTED SPECIAL ED/ HANDICAP	VOTED VOCATIONAL EDUCATION	ALLOCATED OR CHARTER	VOTED OPERATING	DEBT of STREET LIGHTS REALONLY	LIBRARY	INTER URBAN TRANSIT PRTRNSHP	ALLOCATED OPERATING	JAIL	SENIOR CITIAAEN	VETERANS	ZOO/ MUSEUM	READY BY FIVE	TOTAL MILLS
<b>SOLON TWP</b>																							
41070	Cedar Springs - Summer	6.0000		5.4373			7.0000	1.7085	0.0856	4.4119	0.9472												24.2842
	Cedar Springs - Winter																						3.2217
	<b>TOTAL-HOMESTEAD</b>	<b>6.0000</b>	<b>0.0000</b>	<b>5.4373</b>	<b>0.0000</b>	<b>0.0000</b>	<b>7.0000</b>	<b>1.7085</b>	<b>0.0856</b>	<b>4.4119</b>	<b>0.9472</b>	<b>0.7817</b>	<b>0.4739</b>	<b>0.0000</b>	<b>0.0000</b>							<b>4.1310</b>	<b>27.5059</b>
	Cedar Springs - Summer	6.0000	17.4373	5.4373			7.0000	1.7085	0.0856	4.4119	0.9472												41.7215
	Cedar Springs - Winter																						3.2217
	<b>TOTAL - NON-HOME</b>	<b>6.0000</b>	<b>17.4373</b>	<b>5.4373</b>	<b>0.0000</b>	<b>0.0000</b>	<b>7.0000</b>	<b>1.7085</b>	<b>0.0856</b>	<b>4.4119</b>	<b>0.9472</b>	<b>0.7817</b>	<b>0.4739</b>	<b>0.0000</b>	<b>0.0000</b>							<b>4.1310</b>	<b>44.9432</b>
<b>41150</b>																							
	Kent City - Summer	6.0000		2.7829			4.1250	1.7085	0.0856	4.4119	0.9472												21.8917
	Kent City - Winter			2.7828			4.1250																7.8292
	<b>TOTAL-HOMESTEAD</b>	<b>6.0000</b>	<b>0.0000</b>	<b>5.5657</b>	<b>0.0000</b>	<b>0.9650</b>	<b>8.2500</b>	<b>1.7085</b>	<b>0.0856</b>	<b>4.4119</b>	<b>0.9472</b>	<b>0.7817</b>	<b>0.4739</b>	<b>0.0000</b>	<b>0.0000</b>							<b>4.1310</b>	<b>29.7209</b>
	Kent City - Summer	6.0000	8.7829	2.7829			4.1250	1.7085	0.0856	4.4119	0.9472												30.6746
	Kent City - Winter		8.7828	2.7828			4.1250																16.6120
	<b>TOTAL - NON-HOME</b>	<b>6.0000</b>	<b>17.5657</b>	<b>5.5657</b>	<b>0.0000</b>	<b>0.9650</b>	<b>8.2500</b>	<b>1.7085</b>	<b>0.0856</b>	<b>4.4119</b>	<b>0.9472</b>	<b>0.7817</b>	<b>0.4739</b>	<b>0.0000</b>	<b>0.0000</b>							<b>4.1310</b>	<b>47.2866</b>
<b>59080</b>																							
	Tri County - Summer	6.0000																					10.1310
	Tri County - Winter			5.6418			4.3500	2.6516	0.1699	3.4145													13.8077
	<b>TOTAL-HOMESTEAD</b>	<b>6.0000</b>	<b>0.0000</b>	<b>5.6418</b>	<b>0.0000</b>	<b>0.0000</b>	<b>4.3500</b>	<b>2.6516</b>	<b>0.1699</b>	<b>3.4145</b>	<b>0.0000</b>	<b>0.7817</b>	<b>0.4739</b>	<b>0.0000</b>	<b>0.0000</b>							<b>4.1310</b>	<b>23.9387</b>
	Tri County - Summer	6.0000																					10.1310
	Tri County - Winter		17.6418	5.6418			4.3500	2.6516	0.1699	3.4145													31.4495
	<b>TOTAL - NON-HOME</b>	<b>6.0000</b>	<b>17.6418</b>	<b>5.6418</b>	<b>0.0000</b>	<b>0.0000</b>	<b>4.3500</b>	<b>2.6516</b>	<b>0.1699</b>	<b>3.4145</b>	<b>0.0000</b>	<b>0.7817</b>	<b>0.4739</b>	<b>0.0000</b>	<b>0.0000</b>							<b>4.1310</b>	<b>41.5805</b>
<b>62050</b>																							
	Grant Public - Summer	6.0000					0.9600	0.0000	0.1312	2.9179	2.9186												10.1310
	Grant Public - Winter						0.9600		0.1312	2.9179	2.9186												10.1494
	<b>TOTAL-HOMESTEAD</b>	<b>6.0000</b>	<b>0.0000</b>	<b>0.0000</b>	<b>0.0000</b>	<b>0.0000</b>	<b>0.9600</b>	<b>0.0000</b>	<b>0.1312</b>	<b>2.9179</b>	<b>2.9186</b>	<b>0.7817</b>	<b>0.4739</b>	<b>0.0000</b>	<b>0.0000</b>							<b>4.1310</b>	<b>20.2804</b>
	Grant Public - Summer	6.0000					0.9600	0.0000	0.1312	2.9179	2.9186												10.1310
	Grant Public - Winter		17.8987				0.9600	0.0000	0.1312	2.9179	2.9186												28.0481
	<b>TOTAL - NON-HOME</b>	<b>6.0000</b>	<b>17.8987</b>	<b>0.0000</b>	<b>0.0000</b>	<b>0.0000</b>	<b>0.9600</b>	<b>0.0000</b>	<b>0.1312</b>	<b>2.9179</b>	<b>2.9186</b>	<b>0.7817</b>	<b>0.4739</b>	<b>0.0000</b>	<b>0.0000</b>							<b>4.1310</b>	<b>38.1791</b>
<b>SPARTA TWP</b>																							
<b>41150</b>																							
	Kent City - Summer	6.0000		2.7829			4.1250	1.7085	0.0856	4.4119	0.9472												21.8917
	Kent City - Winter			2.7828			4.1250																8.2450
	<b>TOTAL-HOMESTEAD</b>	<b>6.0000</b>	<b>0.0000</b>	<b>5.5657</b>	<b>0.0000</b>	<b>0.9650</b>	<b>8.2500</b>	<b>1.7085</b>	<b>0.0856</b>	<b>4.4119</b>	<b>0.9472</b>	<b>0.9546</b>	<b>0.7168</b>	<b>0.0000</b>	<b>0.0000</b>							<b>4.1310</b>	<b>30.1367</b>
	Kent City - Summer	6.0000	8.7829	2.7829			4.1250	1.7085	0.0856	4.4119	0.9472												30.6746
	Kent City - Winter		8.7828	2.7828			4.1250																17.0278
	<b>TOTAL - NON-HOME</b>	<b>6.0000</b>	<b>17.5657</b>	<b>5.5657</b>	<b>0.0000</b>	<b>0.9650</b>	<b>8.2500</b>	<b>1.7085</b>	<b>0.0856</b>	<b>4.4119</b>	<b>0.9472</b>	<b>0.9546</b>	<b>0.7168</b>	<b>0.0000</b>	<b>0.0000</b>							<b>4.1310</b>	<b>47.7024</b>
<b>41240</b>																							
	Sparta - Summer	6.0000		3.0000			3.5000	1.7085	0.0856	4.4119	0.9472												21.3592
	Sparta - Winter			3.0000			3.5000																7.7125
	<b>TOTAL-HOMESTEAD</b>	<b>6.0000</b>	<b>0.0000</b>	<b>6.0000</b>	<b>0.0000</b>	<b>1.1500</b>	<b>7.0000</b>	<b>1.7085</b>	<b>0.0856</b>	<b>4.4119</b>	<b>0.9472</b>	<b>0.9546</b>	<b>0.7168</b>	<b>0.0000</b>	<b>0.0000</b>							<b>4.1310</b>	<b>29.0717</b>
	Sparta - Summer	6.0000	9.0000	3.0000			3.5000	1.7085	0.0856	4.4119	0.9472												30.3592
	Sparta - Winter		9.0000	3.0000			3.5000																16.7125
	<b>TOTAL - NON-HOME</b>	<b>6.0000</b>	<b>18.0000</b>	<b>6.0000</b>	<b>0.0000</b>	<b>1.1500</b>	<b>7.0000</b>	<b>1.7085</b>	<b>0.0856</b>	<b>4.4119</b>	<b>0.9472</b>	<b>0.9546</b>	<b>0.7168</b>	<b>0.0000</b>	<b>0.0000</b>							<b>4.1310</b>	<b>47.0717</b>

**2022 KENT COUNTY  
CERTIFIED PROPERTY TAX RATES  
(PER \$1000 OF TAXABLE VALUE)**

GU & STATE CODE	PUBLIC SCHOOL NAME BY ASSESSING UNIT	K-12 SCHOOLS						COLLEGE	INTERMEDIATE SCHOOLS			TWP/CITIES/VILLAGES			AUTHORITIES		COUNTY					TOTAL
		STATE EDUCATION TAX	NON-HOMESTEAD TAX	COMMERCIAL PERSONAL MILLAGE	EXTRA VOTED MILLAGES	BUILDING & SITE	DEBT	GRCC	ALLOCATED OPERATING	VOTED SPECIAL ED/ HANDICAP	VOTED VOCATIONAL EDUCATION	ALLOCATED OR CHARTER	VOTED OPERATING	DEBT of STREET LIGHTS REALONLY	LIBRARY	INTER URBAN TRANSIT PRTRNSHP	ALLOCATED OPERATING	JAIL	SENIOR CITIAAEN	VETERANS	ZOO/ MUSEUM	READY BY FIVE
<b>SPENCER</b>																						
41070	Cedar Springs - Summer	6.0000		5.4373				1.7085	0.0856	4.4119	0.9472											24.2842
	Cedar Springs - Winter																					5.5058
	<b>TOTAL-HOMESTEAD</b>	<b>6.0000</b>	<b>0.0000</b>	<b>5.4373</b>	<b>0.0000</b>	<b>0.0000</b>	<b>7.0000</b>	<b>1.7085</b>	<b>0.0856</b>	<b>4.4119</b>	<b>0.9472</b>	<b>0.8326</b>	<b>1.4716</b>	<b>0.0000</b>	<b>1.2355</b>							<b>29.7900</b>
	Cedar Springs - Summer	6.0000	17.4373	5.4373				1.7085	0.0856	4.4119	0.9472											41.7215
	Cedar Springs - Winter																					5.5058
	<b>TOTAL - NON-HOME</b>	<b>6.0000</b>	<b>17.4373</b>	<b>5.4373</b>	<b>0.0000</b>	<b>0.0000</b>	<b>7.0000</b>	<b>1.7085</b>	<b>0.0856</b>	<b>4.4119</b>	<b>0.9472</b>	<b>0.8326</b>	<b>1.4716</b>	<b>0.0000</b>	<b>1.2355</b>							<b>47.2273</b>
<b>59070</b>																						
	Greenville - Summer	6.0000		5.9083																		10.1310
	Greenville - Winter						7.2000	2.6516	0.1699	3.4145												18.9418
	<b>TOTAL-HOMESTEAD</b>	<b>6.0000</b>	<b>0.0000</b>	<b>5.9083</b>	<b>0.0000</b>	<b>0.0000</b>	<b>7.2000</b>	<b>2.6516</b>	<b>0.1699</b>	<b>3.4145</b>	<b>0.0000</b>	<b>0.8326</b>	<b>1.4716</b>	<b>0.0000</b>	<b>1.2355</b>							<b>29.0728</b>
	Greenville - Summer	6.0000		5.9083																		10.1310
	Greenville - Winter						7.2000	2.6516	0.1699	3.4145												36.8501
	<b>TOTAL - NON-HOME</b>	<b>6.0000</b>	<b>17.9083</b>	<b>5.9083</b>	<b>0.0000</b>	<b>0.0000</b>	<b>7.2000</b>	<b>2.6516</b>	<b>0.1699</b>	<b>3.4145</b>	<b>0.0000</b>	<b>0.8326</b>	<b>1.4716</b>	<b>0.0000</b>	<b>1.2355</b>							<b>46.9811</b>
<b>59090</b>																						
	Lakeview - Summer	6.0000		6.0000																		15.7310
	Lakeview - Winter						5.6000	2.6516	0.1699	3.4145	1.3090											13.0508
	<b>TOTAL-HOMESTEAD</b>	<b>6.0000</b>	<b>0.0000</b>	<b>6.0000</b>	<b>0.0000</b>	<b>0.0000</b>	<b>5.6000</b>	<b>2.6516</b>	<b>0.1699</b>	<b>3.4145</b>	<b>1.3090</b>	<b>0.8326</b>	<b>1.4716</b>	<b>0.0000</b>	<b>1.2355</b>							<b>28.7818</b>
	Lakeview - Summer	6.0000	18.0000	6.0000																		33.7310
	Lakeview - Winter						5.6000	2.6516	0.1699	3.4145	1.3090											13.0508
	<b>TOTAL - NON-HOME</b>	<b>6.0000</b>	<b>18.0000</b>	<b>6.0000</b>	<b>0.0000</b>	<b>0.0000</b>	<b>5.6000</b>	<b>2.6516</b>	<b>0.1699</b>	<b>3.4145</b>	<b>1.3090</b>	<b>0.8326</b>	<b>1.4716</b>	<b>0.0000</b>	<b>1.2355</b>							<b>46.7818</b>
<b>TYRONE TWP</b>																						
41150	Kent City - Summer	6.0000		2.7829		0.4825	4.1250	1.7085	0.0856	4.4119	0.9472											21.8917
	Kent City - Winter			2.7828		0.4825	4.1250															10.1818
	<b>TOTAL-HOMESTEAD</b>	<b>6.0000</b>	<b>0.0000</b>	<b>5.5657</b>	<b>0.0000</b>	<b>0.9650</b>	<b>8.2500</b>	<b>1.7085</b>	<b>0.0856</b>	<b>4.4119</b>	<b>0.9472</b>	<b>0.9444</b>	<b>1.4283</b>	<b>0.0000</b>	<b>1.2355</b>							<b>32.0735</b>
	Kent City - Summer	6.0000	8.7829	2.7829		0.4825	4.1250	1.7085	0.0856	4.4119	0.9472											30.6746
	Kent City - Winter		8.7828	2.7828		0.4825	4.1250															18.9646
	<b>TOTAL - NON-HOME</b>	<b>6.0000</b>	<b>17.5657</b>	<b>5.5657</b>	<b>0.0000</b>	<b>0.9650</b>	<b>8.2500</b>	<b>1.7085</b>	<b>0.0856</b>	<b>4.4119</b>	<b>0.9472</b>	<b>0.9444</b>	<b>1.4283</b>	<b>0.0000</b>	<b>1.2355</b>							<b>49.6392</b>
<b>41240</b>																						
	Sparta - Summer	6.0000		3.0000		0.5750	3.5000	1.7085	0.0856	4.4119	0.9472											21.3592
	Sparta - Winter			3.0000		0.5750	3.5000															9.6493
	<b>TOTAL-HOMESTEAD</b>	<b>6.0000</b>	<b>0.0000</b>	<b>6.0000</b>	<b>0.0000</b>	<b>1.1500</b>	<b>7.0000</b>	<b>1.7085</b>	<b>0.0856</b>	<b>4.4119</b>	<b>0.9472</b>	<b>0.9444</b>	<b>1.4283</b>	<b>0.0000</b>	<b>1.2355</b>							<b>31.0085</b>
	Sparta - Summer	6.0000	9.0000	3.0000		0.5750	3.5000	1.7085	0.0856	4.4119	0.9472											30.3592
	Sparta - Winter		9.0000	3.0000		0.5750	3.5000															18.6493
	<b>TOTAL - NON-HOME</b>	<b>6.0000</b>	<b>18.0000</b>	<b>6.0000</b>	<b>0.0000</b>	<b>1.1500</b>	<b>7.0000</b>	<b>1.7085</b>	<b>0.0856</b>	<b>4.4119</b>	<b>0.9472</b>	<b>0.9444</b>	<b>1.4283</b>	<b>0.0000</b>	<b>1.2355</b>							<b>49.0085</b>
<b>62050</b>																						
	Grant Public - Summer	6.0000																				10.1310
	Grant Public - Winter						0.9600															12.5020
	<b>TOTAL-HOMESTEAD</b>	<b>6.0000</b>	<b>0.0000</b>	<b>0.0000</b>	<b>0.0000</b>	<b>0.0000</b>	<b>0.9600</b>	<b>0.0000</b>	<b>0.1312</b>	<b>2.9179</b>	<b>2.9186</b>	<b>0.9444</b>	<b>1.4283</b>	<b>0.0000</b>	<b>1.2355</b>							<b>22.6330</b>
	Grant Public - Summer	6.0000																				10.1310
	Grant Public - Winter		17.8987				0.9600															30.4007
	<b>TOTAL - NON-HOME</b>	<b>6.0000</b>	<b>17.8987</b>	<b>0.0000</b>	<b>0.0000</b>	<b>0.0000</b>	<b>0.9600</b>	<b>0.0000</b>	<b>0.1312</b>	<b>2.9179</b>	<b>2.9186</b>	<b>0.9444</b>	<b>1.4283</b>	<b>0.0000</b>	<b>1.2355</b>							<b>40.5317</b>

**2022 KENT COUNTY  
CERTIFIED PROPERTY TAX RATES  
(PER \$1000 OF TAXABLE VALUE)**

GU & STATE CODE	PUBLIC SCHOOL NAME BY ASSESSING UNIT	K-12 SCHOOLS						COLLEGE	INTERMEDIATE SCHOOLS			TWP/CITIES/VILLAGES			AUTHORITIES		COUNTY					TOTAL	
		STATE EDUCATION TAX	NON-HOMESTEAD TAX	COMMERCIAL PERSONAL MILLAGE	EXTRA VOTED MILLAGES	BUILDING & SITE	DEBT	GRCC	ALLOCATED OPERATING	VOTED SPECIAL ED/ HANDICAP	VOTED VOCATIONAL EDUCATION	ALLOCATED OR CHARTER	VOTED OPERATING	DEBT of STREET LIGHTS REALONLY	LIBRARY	INTER URBAN TRANSIT PRTRNSHP	ALLOCATED OPERATING	JAIL	SENIOR CITIAAEN	VETERANS	ZOO/ MUSEUM	READY BY FIVE	TOTAL MILLS
<b>VERGENNES TWP</b>																							
41170	Lowell - Summer	6.0000		2.5121		0.4883	3.5000	1.7085	0.0856	4.4119	0.9472					4.1310						21.2725	
	Lowell - Winter			2.5121		0.4883	3.5000															8.6715	
	<b>TOTAL-HOMESTEAD</b>	<b>6.0000</b>	<b>0.0000</b>	<b>5.0241</b>	<b>0.0000</b>	<b>0.9766</b>	<b>7.0000</b>	<b>1.7085</b>	<b>0.0856</b>	<b>4.4119</b>	<b>0.9472</b>	<b>0.7933</b>	<b>0.6883</b>	<b>0.0000</b>	<b>1.2355</b>	<b>4.1310</b>	<b>0.7546</b>	<b>0.5000</b>	<b>0.0500</b>	<b>0.4206</b>	<b>0.2409</b>	<b>29.9440</b>	
	Lowell - Summer	6.0000	8.5121	2.5121		0.4883	3.5000	1.7085	0.0856	4.4119	0.9472					4.1310						29.7846	
	Lowell - Winter		8.5121	2.5121		0.4883	3.5000															17.1836	
	<b>TOTAL - NON-HOME</b>	<b>6.0000</b>	<b>17.0241</b>	<b>5.0241</b>	<b>0.0000</b>	<b>0.9766</b>	<b>7.0000</b>	<b>1.7085</b>	<b>0.0856</b>	<b>4.4119</b>	<b>0.9472</b>	<b>0.7933</b>	<b>0.6883</b>	<b>0.0000</b>	<b>1.2355</b>	<b>4.1310</b>	<b>0.7546</b>	<b>0.5000</b>	<b>0.0500</b>	<b>0.4206</b>	<b>0.2409</b>	<b>46.9681</b>	
<b>CEDAR SPRINGS CITY</b>																							
41070	Cedar Springs - Summer	6.0000		5.4373			7.0000	1.7085	0.0856	4.4119	0.9472	15.0642	1.7225	2.5772								43.6481	
	Cedar Springs - Winter																					1.9661	
	<b>TOTAL-HOMESTEAD</b>	<b>6.0000</b>	<b>0.0000</b>	<b>5.4373</b>	<b>0.0000</b>	<b>0.0000</b>	<b>7.0000</b>	<b>1.7085</b>	<b>0.0856</b>	<b>4.4119</b>	<b>0.9472</b>	<b>15.0642</b>	<b>1.7225</b>	<b>2.5772</b>	<b>0.0000</b>	<b>4.1310</b>	<b>0.7546</b>	<b>0.5000</b>	<b>0.0500</b>	<b>0.4206</b>	<b>0.2409</b>	<b>45.6142</b>	
	Cedar Springs - Summer	6.0000	17.4373	5.4373			7.0000	1.7085	0.0856	4.4119	0.9472	15.0642	1.7225	2.5772								61.0854	
	Cedar Springs - Winter																					1.9661	
	<b>TOTAL - NON-HOME</b>	<b>6.0000</b>	<b>17.4373</b>	<b>5.4373</b>	<b>0.0000</b>	<b>0.0000</b>	<b>7.0000</b>	<b>1.7085</b>	<b>0.0856</b>	<b>4.4119</b>	<b>0.9472</b>	<b>15.0642</b>	<b>1.7225</b>	<b>2.5772</b>	<b>0.0000</b>	<b>4.1310</b>	<b>0.7546</b>	<b>0.5000</b>	<b>0.0500</b>	<b>0.4206</b>	<b>0.2409</b>	<b>63.0515</b>	
<b>E GRAND RAPIDS CITY</b>																							
41090	E Grand Rapids - Summer	6.0000		6.0000	1.1525	0.4390	9.9500	1.7085	0.0856	4.4119	0.9472	11.5214	1.7567	1.1015		1.4074						44.6127	
	E Grand Rapids - Winter														1.2355							3.2016	
	<b>TOTAL-HOMESTEAD</b>	<b>6.0000</b>	<b>0.0000</b>	<b>6.0000</b>	<b>1.1525</b>	<b>0.4390</b>	<b>9.9500</b>	<b>1.7085</b>	<b>0.0856</b>	<b>4.4119</b>	<b>0.9472</b>	<b>11.5214</b>	<b>1.7567</b>	<b>1.1015</b>	<b>1.2355</b>	<b>1.4074</b>	<b>4.1310</b>	<b>0.7546</b>	<b>0.5000</b>	<b>0.0500</b>	<b>0.4206</b>	<b>0.2409</b>	<b>47.8143</b>
	E Grand Rapids - Summer	6.0000	18.0000	6.0000	1.1525	0.4390	9.9500	1.7085	0.0856	4.4119	0.9472	11.5214	1.7567	1.1015		1.4074						62.6127	
	E Grand Rapids - Winter														1.2355							3.2016	
	<b>TOTAL - NON-HOME</b>	<b>6.0000</b>	<b>18.0000</b>	<b>6.0000</b>	<b>1.1525</b>	<b>0.4390</b>	<b>9.9500</b>	<b>1.7085</b>	<b>0.0856</b>	<b>4.4119</b>	<b>0.9472</b>	<b>11.5214</b>	<b>1.7567</b>	<b>1.1015</b>	<b>1.2355</b>	<b>1.4074</b>	<b>4.1310</b>	<b>0.7546</b>	<b>0.5000</b>	<b>0.0500</b>	<b>0.4206</b>	<b>0.2409</b>	<b>65.8143</b>
<b>GRAND RAPIDS CITY</b>																							
41050	Caledonia - Summer	6.0000		6.0000			7.0000	1.7085	0.0856	4.4119	0.9472	5.6861	3.1470			1.4074						34.5247	
	Caledonia - Winter																					1.9661	
	<b>TOTAL-HOMESTEAD</b>	<b>6.0000</b>	<b>0.0000</b>	<b>6.0000</b>	<b>0.0000</b>	<b>0.0000</b>	<b>7.0000</b>	<b>1.7085</b>	<b>0.0856</b>	<b>4.4119</b>	<b>0.9472</b>	<b>5.6861</b>	<b>3.1470</b>	<b>0.0000</b>	<b>0.0000</b>	<b>1.4074</b>	<b>4.1310</b>	<b>0.7546</b>	<b>0.5000</b>	<b>0.0500</b>	<b>0.4206</b>	<b>0.2409</b>	<b>36.4908</b>
	Caledonia - Summer	6.0000	18.0000	6.0000			7.0000	1.7085	0.0856	4.4119	0.9472	5.6861	3.1470			1.4074						52.5247	
	Caledonia - Winter																					1.9661	
	<b>TOTAL - NON-HOME</b>	<b>6.0000</b>	<b>18.0000</b>	<b>6.0000</b>	<b>0.0000</b>	<b>0.0000</b>	<b>7.0000</b>	<b>1.7085</b>	<b>0.0856</b>	<b>4.4119</b>	<b>0.9472</b>	<b>5.6861</b>	<b>3.1470</b>	<b>0.0000</b>	<b>0.0000</b>	<b>1.4074</b>	<b>4.1310</b>	<b>0.7546</b>	<b>0.5000</b>	<b>0.0500</b>	<b>0.4206</b>	<b>0.2409</b>	<b>54.4908</b>
41110	Forest Hills - Summer	6.0000		5.6613	0.9814		6.0500	1.7085	0.0856	4.4119	0.9472	5.6861	3.1470			1.4074						34.5561	
	Forest Hills - Winter																					1.9661	
	<b>TOTAL-HOMESTEAD</b>	<b>6.0000</b>	<b>0.0000</b>	<b>5.6613</b>	<b>0.9814</b>	<b>0.0000</b>	<b>6.0500</b>	<b>1.7085</b>	<b>0.0856</b>	<b>4.4119</b>	<b>0.9472</b>	<b>5.6861</b>	<b>3.1470</b>	<b>0.0000</b>	<b>0.0000</b>	<b>1.4074</b>	<b>4.1310</b>	<b>0.7546</b>	<b>0.5000</b>	<b>0.0500</b>	<b>0.4206</b>	<b>0.2409</b>	<b>36.5222</b>
	Forest Hills - Summer	6.0000	17.6613	5.6613	0.9814		6.0500	1.7085	0.0856	4.4119	0.9472	5.6861	3.1470			1.4074						52.2174	
	Forest Hills - Winter																					1.9661	
	<b>TOTAL - NON-HOME</b>	<b>6.0000</b>	<b>17.6613</b>	<b>5.6613</b>	<b>0.9814</b>	<b>0.0000</b>	<b>6.0500</b>	<b>1.7085</b>	<b>0.0856</b>	<b>4.4119</b>	<b>0.9472</b>	<b>5.6861</b>	<b>3.1470</b>	<b>0.0000</b>	<b>0.0000</b>	<b>1.4074</b>	<b>4.1310</b>	<b>0.7546</b>	<b>0.5000</b>	<b>0.0500</b>	<b>0.4206</b>	<b>0.2409</b>	<b>54.1835</b>

**2022 KENT COUNTY  
CERTIFIED PROPERTY TAX RATES  
(PER \$1000 OF TAXABLE VALUE)**

GU & STATE CODE	PUBLIC SCHOOL NAME BY ASSESSING UNIT	K-12 SCHOOLS						COLLEGE	INTERMEDIATE SCHOOLS			TWP/CITIES/VILLAGES			AUTHORITIES		COUNTY					TOTAL	
		STATE EDUCATION TAX	NON-HOMESTEAD TAX	COMMERCIAL PERSONAL MILLAGE	EXTRA VOTED MILLAGES	BULDING & SITE	DEBT	GRCC	ALLOCATED OPERATING	VOTED SPECIAL ED/ HANDICAP	VOTED VOCATIONAL EDUCATION	ALLOCATED OR CHARTER	VOTED OPERATING	DEBT of STREET LIGHTS REALONLY	LIBRARY	INTER URBAN TRANSIT PRTRNSHP	ALLOCATED OPERATING	JAIL	SENIOR CITIAAEN	VETERANS	ZOO/ MUSEUM	READY BY FIVE	TOTAL MILLS
41010	Grand Rapids - Summer	6.0000		6.0000				1.7085	0.0856	4.4119	0.9472	5.6861	3.1470		1.4074	4.1310							31.3747
	Grand Rapids - Winter																						1.9661
	<b>TOTAL-HOMESTEAD</b>	<b>6.0000</b>	<b>0.0000</b>	<b>6.0000</b>	<b>0.0000</b>	<b>0.0000</b>	<b>3.8500</b>	<b>1.7085</b>	<b>0.0856</b>	<b>4.4119</b>	<b>0.9472</b>	<b>5.6861</b>	<b>3.1470</b>	<b>0.0000</b>	<b>0.0000</b>	<b>1.4074</b>	<b>4.1310</b>	<b>0.7546</b>	<b>0.5000</b>	<b>0.0500</b>	<b>0.4206</b>	<b>0.2409</b>	<b>33.3408</b>
41010	Grand Rapids - Summer	6.0000	18.0000	6.0000				1.7085	0.0856	4.4119	0.9472	5.6861	3.1470		1.4074	4.1310							49.3747
	Grand Rapids - Winter																						1.9661
	<b>TOTAL - NON-HOME</b>	<b>6.0000</b>	<b>18.0000</b>	<b>6.0000</b>	<b>0.0000</b>	<b>0.0000</b>	<b>3.8500</b>	<b>1.7085</b>	<b>0.0856</b>	<b>4.4119</b>	<b>0.9472</b>	<b>5.6861</b>	<b>3.1470</b>	<b>0.0000</b>	<b>0.0000</b>	<b>1.4074</b>	<b>4.1310</b>	<b>0.7546</b>	<b>0.5000</b>	<b>0.0500</b>	<b>0.4206</b>	<b>0.2409</b>	<b>51.3408</b>
41130	Grandville - Summer	6.0000		4.8422		1.3521	5.0500	1.7085	0.0856	4.4119	0.9472	5.6861	3.1470		1.4074	4.1310							33.9268
	Grandville - Winter																						1.9661
	<b>TOTAL-HOMESTEAD</b>	<b>6.0000</b>	<b>0.0000</b>	<b>4.8422</b>	<b>0.0000</b>	<b>1.3521</b>	<b>5.0500</b>	<b>1.7085</b>	<b>0.0856</b>	<b>4.4119</b>	<b>0.9472</b>	<b>5.6861</b>	<b>3.1470</b>	<b>0.0000</b>	<b>0.0000</b>	<b>1.4074</b>	<b>4.1310</b>	<b>0.7546</b>	<b>0.5000</b>	<b>0.0500</b>	<b>0.4206</b>	<b>0.2409</b>	<b>35.8929</b>
41130	Grandville - Summer	6.0000	16.8422	4.8422		1.3521	5.0500	1.7085	0.0856	4.4119	0.9472	5.6861	3.1470		1.4074	4.1310							50.7690
	Grandville - Winter																						1.9661
	<b>TOTAL - NON-HOME</b>	<b>6.0000</b>	<b>16.8422</b>	<b>4.8422</b>	<b>0.0000</b>	<b>1.3521</b>	<b>5.0500</b>	<b>1.7085</b>	<b>0.0856</b>	<b>4.4119</b>	<b>0.9472</b>	<b>5.6861</b>	<b>3.1470</b>	<b>0.0000</b>	<b>0.0000</b>	<b>1.4074</b>	<b>4.1310</b>	<b>0.7546</b>	<b>0.5000</b>	<b>0.0500</b>	<b>0.4206</b>	<b>0.2409</b>	<b>52.7351</b>
41020	Godwin Heights - Summer	6.0000		6.0000			5.1200	1.7085	0.0856	4.4119	0.9472	5.6861	3.1470		1.4074	4.1310							32.6447
	Godwin Heights - Winter																						1.9661
	<b>TOTAL-HOMESTEAD</b>	<b>6.0000</b>	<b>0.0000</b>	<b>6.0000</b>	<b>0.0000</b>	<b>0.0000</b>	<b>5.1200</b>	<b>1.7085</b>	<b>0.0856</b>	<b>4.4119</b>	<b>0.9472</b>	<b>5.6861</b>	<b>3.1470</b>	<b>0.0000</b>	<b>0.0000</b>	<b>1.4074</b>	<b>4.1310</b>	<b>0.7546</b>	<b>0.5000</b>	<b>0.0500</b>	<b>0.4206</b>	<b>0.2409</b>	<b>34.6108</b>
41020	Godwin Heights - Summer	6.0000	18.0000	6.0000			5.1200	1.7085	0.0856	4.4119	0.9472	5.6861	3.1470		1.4074	4.1310							50.6447
	Godwin Heights - Winter																						1.9661
	<b>TOTAL - NON-HOME</b>	<b>6.0000</b>	<b>18.0000</b>	<b>6.0000</b>	<b>0.0000</b>	<b>0.0000</b>	<b>5.1200</b>	<b>1.7085</b>	<b>0.0856</b>	<b>4.4119</b>	<b>0.9472</b>	<b>5.6861</b>	<b>3.1470</b>	<b>0.0000</b>	<b>0.0000</b>	<b>1.4074</b>	<b>4.1310</b>	<b>0.7546</b>	<b>0.5000</b>	<b>0.0500</b>	<b>0.4206</b>	<b>0.2409</b>	<b>52.6108</b>
41145	Kenowa Hills - Summer	6.0000		6.0000			4.6700	1.7085	0.0856	4.4119	0.9472	5.6861	3.1470		1.4074	4.1310							32.1947
	Kenowa Hills - Winter																						1.9661
	<b>TOTAL-HOMESTEAD</b>	<b>6.0000</b>	<b>0.0000</b>	<b>6.0000</b>	<b>0.0000</b>	<b>0.0000</b>	<b>4.6700</b>	<b>1.7085</b>	<b>0.0856</b>	<b>4.4119</b>	<b>0.9472</b>	<b>5.6861</b>	<b>3.1470</b>	<b>0.0000</b>	<b>0.0000</b>	<b>1.4074</b>	<b>4.1310</b>	<b>0.7546</b>	<b>0.5000</b>	<b>0.0500</b>	<b>0.4206</b>	<b>0.2409</b>	<b>34.1608</b>
41145	Kenowa Hills - Summer	6.0000	18.0000	6.0000			4.6700	1.7085	0.0856	4.4119	0.9472	5.6861	3.1470		1.4074	4.1310							50.1947
	Kenowa Hills - Winter																						1.9661
	<b>TOTAL - NON-HOME</b>	<b>6.0000</b>	<b>18.0000</b>	<b>6.0000</b>	<b>0.0000</b>	<b>0.0000</b>	<b>4.6700</b>	<b>1.7085</b>	<b>0.0856</b>	<b>4.4119</b>	<b>0.9472</b>	<b>5.6861</b>	<b>3.1470</b>	<b>0.0000</b>	<b>0.0000</b>	<b>1.4074</b>	<b>4.1310</b>	<b>0.7546</b>	<b>0.5000</b>	<b>0.0500</b>	<b>0.4206</b>	<b>0.2409</b>	<b>52.1608</b>
41160	Kentwood - Summer	6.0000		6.0000		1.5718	4.0000	1.7085	0.0856	4.4119	0.9472	5.6861	3.1470		1.4074	4.1310							33.0965
	Kentwood - Winter																						1.9661
	<b>TOTAL-HOMESTEAD</b>	<b>6.0000</b>	<b>0.0000</b>	<b>6.0000</b>	<b>0.0000</b>	<b>1.5718</b>	<b>4.0000</b>	<b>1.7085</b>	<b>0.0856</b>	<b>4.4119</b>	<b>0.9472</b>	<b>5.6861</b>	<b>3.1470</b>	<b>0.0000</b>	<b>0.0000</b>	<b>1.4074</b>	<b>4.1310</b>	<b>0.7546</b>	<b>0.5000</b>	<b>0.0500</b>	<b>0.4206</b>	<b>0.2409</b>	<b>35.0626</b>
41160	Kentwood - Summer	6.0000	18.0000	6.0000		1.5718	4.0000	1.7085	0.0856	4.4119	0.9472	5.6861	3.1470		1.4074	4.1310							51.0965
	Kentwood - Winter																						1.9661
	<b>TOTAL - NON-HOME</b>	<b>6.0000</b>	<b>18.0000</b>	<b>6.0000</b>	<b>0.0000</b>	<b>1.5718</b>	<b>4.0000</b>	<b>1.7085</b>	<b>0.0856</b>	<b>4.4119</b>	<b>0.9472</b>	<b>5.6861</b>	<b>3.1470</b>	<b>0.0000</b>	<b>0.0000</b>	<b>1.4074</b>	<b>4.1310</b>	<b>0.7546</b>	<b>0.5000</b>	<b>0.0500</b>	<b>0.4206</b>	<b>0.2409</b>	<b>53.0626</b>
<b>GRANDVILLE CITY</b>																							
41130	Grandville - Summer	6.0000		4.8422		1.3521	5.0500	1.7085	0.0856	4.4119	0.9472	11.0500			1.4074	4.1310							36.1437
	Grandville - Winter													1.2355									3.2016
	<b>TOTAL-HOMESTEAD</b>	<b>6.0000</b>	<b>0.0000</b>	<b>4.8422</b>	<b>0.0000</b>	<b>1.3521</b>	<b>5.0500</b>	<b>1.7085</b>	<b>0.0856</b>	<b>4.4119</b>	<b>0.9472</b>	<b>11.0500</b>	<b>0.0000</b>	<b>0.0000</b>	<b>1.2355</b>	<b>1.4074</b>	<b>4.1310</b>	<b>0.7546</b>	<b>0.5000</b>	<b>0.0500</b>	<b>0.4206</b>	<b>0.2409</b>	<b>39.3453</b>
41130	Grandville - Summer	6.0000	16.8422	4.8422		1.3521	5.0500	1.7085	0.0856	4.4119	0.9472	11.0500			1.4074	4.1310							52.9859
	Grandville - Winter													1.2355									3.2016
	<b>TOTAL - NON-HOME</b>	<b>6.0000</b>	<b>16.8422</b>	<b>4.8422</b>	<b>0.0000</b>	<b>1.3521</b>	<b>5.0500</b>	<b>1.7085</b>	<b>0.0856</b>	<b>4.4119</b>	<b>0.9472</b>	<b>11.0500</b>	<b>0.0000</b>	<b>0.0000</b>	<b>1.2355</b>	<b>1.4074</b>	<b>4.1310</b>	<b>0.7546</b>	<b>0.5000</b>	<b>0.0500</b>	<b>0.4206</b>	<b>0.2409</b>	<b>56.1875</b>
41026	Wyoming - Summer	6.0000		6.0000		0.4705	5.6500	1.7085	0.0856	4.4119	0.9472	11.0500			1.4074	4.1310							35.8621
	Wyoming - Winter													1.2355									3.2016
	<b>TOTAL-HOMESTEAD</b>	<b>6.0000</b>	<b>0.0000</b>	<b>6.0000</b>	<b>0.0000</b>	<b>0.4705</b>	<b>5.6500</b>	<b>1.7085</b>	<b>0.0856</b>	<b>4.4119</b>	<b>0.9472</b>	<b>11.0500</b>	<b>0.0000</b>	<b>0.0000</b>	<b>1.2355</b>	<b>1.4074</b>	<b>4.1310</b>	<b>0.7546</b>	<b>0.5000</b>	<b>0.0500</b>	<b>0.4206</b>	<b>0.2409</b>	<b>39.0637</b>
41026	Wyoming - Summer	6.0000	18.0000	6.0000		0.4705	5.6500	1.7085	0.0856	4.4119	0.9472	11.0500			1.4074	4.1310							53.8621
	Wyoming - Winter													1.2355									3.2016
	<b>TOTAL - NON-HOME</b>	<b>6.0000</b>	<b>18.0000</b>	<b>6.0000</b>	<b>0.0000</b>	<b>0.4705</b>	<b>5.6500</b>	<b>1.7085</b>	<b>0.0856</b>	<b>4.4119</b>	<b>0.9472</b>	<b>11.0500</b>	<b>0.0000</b>	<b>0.0000</b>	<b>1.2355</b>	<b>1.4074</b>	<b>4.1310</b>	<b>0.7546</b>	<b>0.5000</b>	<b>0.0500</b>	<b>0.4206</b>	<b>0.2409</b>	<b>57.0637</b>



**2022 KENT COUNTY  
CERTIFIED PROPERTY TAX RATES  
(PER \$1000 OF TAXABLE VALUE)**

GU & STATE CODE	PUBLIC SCHOOL NAME BY ASSESSING UNIT	K-12 SCHOOLS						COLLEGE	INTERMEDIATE SCHOOLS			TWP/CITIES/VILLAGES			AUTHORITIES		COUNTY					TOTAL	
		STATE EDUCATION TAX	NON-HOMESTEAD TAX	COMMERCIAL PERSONAL MILLAGE	EXTRA VOTED MILLAGES	BUILDING & SITE	DEBT	GRCC	ALLOCATED OPERATING	VOTED SPECIAL ED/ HANDICAP	VOTED VOCATIONAL EDUCATION	ALLOCATED OR CHARTER	VOTED OPERATING	DEBT of STREET LIGHTS REALONLY	LIBRARY	INTER URBAN TRANSIT PRTRNSHP	ALLOCATED OPERATING	JAIL	SENIOR CITIAAEN	VETERANS	ZOO/ MUSEUM	READY BY FIVE	TOTAL MILLS
<b>KENTWOOD CITY</b>																							
41050	Caledonia - Summer	6.0000		3.0000				1.7085	0.0856	4.4119	0.9472	2.9545	6.5235		1.4074	4.1310						31.6696	
	Caledonia - Winter			3.0000										1.2355							6.7016		
	<b>TOTAL-HOMESTEAD</b>	<b>6.0000</b>	<b>0.0000</b>	<b>6.0000</b>	<b>0.0000</b>	<b>0.0000</b>	<b>7.0000</b>	<b>1.7085</b>	<b>0.0856</b>	<b>4.4119</b>	<b>0.9472</b>	<b>2.9545</b>	<b>6.5235</b>	<b>0.0000</b>	<b>1.2355</b>	<b>1.4074</b>	<b>4.1310</b>	<b>0.7546</b>	<b>0.5000</b>	<b>0.0500</b>	<b>0.4206</b>	<b>0.2409</b>	<b>38.3712</b>
	Caledonia - Summer	6.0000	9.0000	3.0000				1.7085	0.0856	4.4119	0.9472	2.9545	6.5235		1.4074	4.1310					40.6696		
	Caledonia - Winter		9.0000	3.0000										1.2355							15.7016		
	<b>TOTAL - NON-HOME</b>	<b>6.0000</b>	<b>18.0000</b>	<b>6.0000</b>	<b>0.0000</b>	<b>0.0000</b>	<b>7.0000</b>	<b>1.7085</b>	<b>0.0856</b>	<b>4.4119</b>	<b>0.9472</b>	<b>2.9545</b>	<b>6.5235</b>	<b>0.0000</b>	<b>1.2355</b>	<b>1.4074</b>	<b>4.1310</b>	<b>0.7546</b>	<b>0.5000</b>	<b>0.0500</b>	<b>0.4206</b>	<b>0.2409</b>	<b>56.3712</b>
41140	Kelloggsville - Summer	6.0000		3.0000		0.4962	3.6600	1.7085	0.0856	4.4119	0.9472	2.9545	6.5235		1.4074	4.1310					32.3258		
	Kelloggsville - Winter			3.0000		0.4961	3.6600							1.2355							7.3577		
	<b>TOTAL-HOMESTEAD</b>	<b>6.0000</b>	<b>0.0000</b>	<b>6.0000</b>	<b>0.0000</b>	<b>0.9923</b>	<b>7.3200</b>	<b>1.7085</b>	<b>0.0856</b>	<b>4.4119</b>	<b>0.9472</b>	<b>2.9545</b>	<b>6.5235</b>	<b>0.0000</b>	<b>1.2355</b>	<b>1.4074</b>	<b>4.1310</b>	<b>0.7546</b>	<b>0.5000</b>	<b>0.0500</b>	<b>0.4206</b>	<b>0.2409</b>	<b>39.6835</b>
	Kelloggsville - Summer	6.0000	9.0000	3.0000		0.4962	3.6600	1.7085	0.0856	4.4119	0.9472	2.9545	6.5235		1.4074	4.1310					41.3258		
	Kelloggsville - Winter		9.0000	3.0000		0.4961	3.6600							1.2355							16.3577		
	<b>TOTAL - NON-HOME</b>	<b>6.0000</b>	<b>18.0000</b>	<b>6.0000</b>	<b>0.0000</b>	<b>0.9923</b>	<b>7.3200</b>	<b>1.7085</b>	<b>0.0856</b>	<b>4.4119</b>	<b>0.9472</b>	<b>2.9545</b>	<b>6.5235</b>	<b>0.0000</b>	<b>1.2355</b>	<b>1.4074</b>	<b>4.1310</b>	<b>0.7546</b>	<b>0.5000</b>	<b>0.0500</b>	<b>0.4206</b>	<b>0.2409</b>	<b>57.6835</b>
41160	Kentwood - Summer	6.0000		3.0000		0.7859	2.0000	1.7085	0.0856	4.4119	0.9472	2.9545	6.5235		1.4074	4.1310					30.9555		
	Kentwood - Winter			3.0000		0.7859	2.0000							1.2355							5.9875		
	<b>TOTAL-HOMESTEAD</b>	<b>6.0000</b>	<b>0.0000</b>	<b>6.0000</b>	<b>0.0000</b>	<b>1.5718</b>	<b>4.0000</b>	<b>1.7085</b>	<b>0.0856</b>	<b>4.4119</b>	<b>0.9472</b>	<b>2.9545</b>	<b>6.5235</b>	<b>0.0000</b>	<b>1.2355</b>	<b>1.4074</b>	<b>4.1310</b>	<b>0.7546</b>	<b>0.5000</b>	<b>0.0500</b>	<b>0.4206</b>	<b>0.2409</b>	<b>36.9430</b>
	Kentwood - Summer	6.0000	9.0000	3.0000		0.7859	2.0000	1.7085	0.0856	4.4119	0.9472	2.9545	6.5235		1.4074	4.1310					39.9555		
	Kentwood - Winter		9.0000	3.0000		0.7859	2.0000							1.2355							14.9875		
	<b>TOTAL - NON-HOME</b>	<b>6.0000</b>	<b>18.0000</b>	<b>6.0000</b>	<b>0.0000</b>	<b>1.5718</b>	<b>4.0000</b>	<b>1.7085</b>	<b>0.0856</b>	<b>4.4119</b>	<b>0.9472</b>	<b>2.9545</b>	<b>6.5235</b>	<b>0.0000</b>	<b>1.2355</b>	<b>1.4074</b>	<b>4.1310</b>	<b>0.7546</b>	<b>0.5000</b>	<b>0.0500</b>	<b>0.4206</b>	<b>0.2409</b>	<b>54.9430</b>
41110	Forest Hills - Summer	6.0000		2.8307		0.4908	3.0300	1.7085	0.0856	4.4119	0.9472	2.9545	6.5235		1.4074	4.1310					31.6904		
	Forest Hills - Winter			2.8307		0.4907	3.0200							1.2355							6.7123		
	<b>TOTAL-HOMESTEAD</b>	<b>6.0000</b>	<b>0.0000</b>	<b>5.6614</b>	<b>0.9815</b>	<b>0.0000</b>	<b>6.0500</b>	<b>1.7085</b>	<b>0.0856</b>	<b>4.4119</b>	<b>0.9472</b>	<b>2.9545</b>	<b>6.5235</b>	<b>0.0000</b>	<b>1.2355</b>	<b>1.4074</b>	<b>4.1310</b>	<b>0.7546</b>	<b>0.5000</b>	<b>0.0500</b>	<b>0.4206</b>	<b>0.2409</b>	<b>38.4027</b>
	Forest Hills - Summer	6.0000	8.8307	2.8307		0.4908	3.0300	1.7085	0.0856	4.4119	0.9472	2.9545	6.5235		1.4074	4.1310					40.5211		
	Forest Hills - Winter		8.8307	2.8307		0.4907	3.0200							1.2355							15.5430		
	<b>TOTAL - NON-HOME</b>	<b>6.0000</b>	<b>17.6614</b>	<b>5.6614</b>	<b>0.9815</b>	<b>0.0000</b>	<b>6.0500</b>	<b>1.7085</b>	<b>0.0856</b>	<b>4.4119</b>	<b>0.9472</b>	<b>2.9545</b>	<b>6.5235</b>	<b>0.0000</b>	<b>1.2355</b>	<b>1.4074</b>	<b>4.1310</b>	<b>0.7546</b>	<b>0.5000</b>	<b>0.0500</b>	<b>0.4206</b>	<b>0.2409</b>	<b>56.0641</b>
<b>LOWELL CITY</b>																							
41170	Lowell - Summer	6.0000		2.5121		0.4883	3.5000	1.7085	0.0856	4.4119	0.9472	15.7000	0.2259			4.1310					37.1984		
	Lowell - Winter			2.5121		0.4883	3.5000							1.2355							7.1899		
	<b>TOTAL-HOMESTEAD</b>	<b>6.0000</b>	<b>0.0000</b>	<b>5.0241</b>	<b>0.0000</b>	<b>0.9766</b>	<b>7.0000</b>	<b>1.7085</b>	<b>0.0856</b>	<b>4.4119</b>	<b>0.9472</b>	<b>15.7000</b>	<b>0.2259</b>	<b>0.0000</b>	<b>1.2355</b>	<b>0.0000</b>	<b>4.1310</b>	<b>0.7546</b>	<b>0.5000</b>	<b>0.0500</b>	<b>0.4206</b>	<b>0.2409</b>	<b>44.3883</b>
	Lowell - Summer	6.0000	8.5121	2.5121		0.4883	3.5000	1.7085	0.0856	4.4119	0.9472	15.7000	0.2259			4.1310					45.7105		
	Lowell - Winter		8.5121	2.5121		0.4883	3.5000							1.2355							15.7020		
	<b>TOTAL - NON-HOME</b>	<b>6.0000</b>	<b>17.0241</b>	<b>5.0241</b>	<b>0.0000</b>	<b>0.9766</b>	<b>7.0000</b>	<b>1.7085</b>	<b>0.0856</b>	<b>4.4119</b>	<b>0.9472</b>	<b>15.7000</b>	<b>0.2259</b>	<b>0.0000</b>	<b>1.2355</b>	<b>0.0000</b>	<b>4.1310</b>	<b>0.7546</b>	<b>0.5000</b>	<b>0.0500</b>	<b>0.4206</b>	<b>0.2409</b>	<b>61.4124</b>

**2022 KENT COUNTY  
CERTIFIED PROPERTY TAX RATES  
(PER \$1000 OF TAXABLE VALUE)**

GU & STATE CODE	PUBLIC SCHOOL NAME BY ASSESSING UNIT	K-12 SCHOOLS						COLLEGE	INTERMEDIATE SCHOOLS			TWP/CITIES/VILLAGES			AUTHORITIES		COUNTY					TOTAL	
		STATE EDUCATION TAX	NON-HOMESTEAD TAX	COMMERCIAL PERSONAL MILLAGE	EXTRA VOTED MILLAGES	BUILDING & SITE	DEBT	GRCC	ALLOCATED OPERATING	VOTED SPECIAL ED/ HANDICAP	VOTED VOCATIONAL EDUCATION	ALLOCATED OR CHARTER	VOTED OPERATING	DEBT of STREET LIGHTS REALONLY	LIBRARY	INTER URBAN TRANSIT PRTRNSHP	ALLOCATED OPERATING	JAIL	SENIOR CITIAAEN	VETERANS	ZOO/ MUSEUM	READY BY FIVE	TOTAL MILLS
<b>ROCKFORD CITY</b>																							
41210	Rockford - Summer	6.0000		2.2996	0.4563	0.2397	3.5000	1.7085	0.0856	4.4119	0.9472	12.9000				4.1310						34.3802	
	Rockford - Winter			3.7004	0.4563	0.2397	3.5000						1.2355			4.1310	0.7546	0.5000	0.0500	0.4206	0.2409	7.3976	
	<b>TOTAL-HOMESTEAD</b>	<b>6.0000</b>	<b>0.0000</b>	<b>6.0000</b>	<b>0.9125</b>	<b>0.4794</b>	<b>7.0000</b>	<b>1.7085</b>	<b>0.0856</b>	<b>4.4119</b>	<b>0.9472</b>	<b>12.9000</b>	<b>0.0000</b>	<b>0.0000</b>	<b>1.2355</b>	<b>0.0000</b>	<b>4.1310</b>	<b>0.7546</b>	<b>0.5000</b>	<b>0.0500</b>	<b>0.4206</b>	<b>0.2409</b>	<b>41.7777</b>
	Rockford - Summer	6.0000	8.2996	2.2996	0.4563	0.2397	3.5000	1.7085	0.0856	4.4119	0.9472	12.9000				4.1310						42.6798	
	Rockford - Winter		9.7004	3.7004	0.4563	0.2397	3.5000						1.2355			4.1310	0.7546	0.5000	0.0500	0.4206	0.2409	17.0980	
	<b>TOTAL - NON-HOME</b>	<b>6.0000</b>	<b>18.0000</b>	<b>6.0000</b>	<b>0.9125</b>	<b>0.4794</b>	<b>7.0000</b>	<b>1.7085</b>	<b>0.0856</b>	<b>4.4119</b>	<b>0.9472</b>	<b>12.9000</b>	<b>0.0000</b>	<b>0.0000</b>	<b>1.2355</b>	<b>0.0000</b>	<b>4.1310</b>	<b>0.7546</b>	<b>0.5000</b>	<b>0.0500</b>	<b>0.4206</b>	<b>0.2409</b>	<b>59.7777</b>
<b>WALKER CITY</b>																							
41080	Comstock Park - Summer	6.0000		6.0000		0.9576	9.9500	1.7085	0.0856	4.4119	0.9472	1.3360			1.4074	4.1310						30.9352	
	Comstock - Winter												1.2355			4.1310	0.7546	0.5000	0.0500	0.4206	0.2409	3.2016	
	<b>TOTAL-HOMESTEAD</b>	<b>6.0000</b>	<b>0.0000</b>	<b>6.0000</b>	<b>0.0000</b>	<b>0.9576</b>	<b>9.9500</b>	<b>1.7085</b>	<b>0.0856</b>	<b>4.4119</b>	<b>0.9472</b>	<b>1.3360</b>	<b>0.0000</b>	<b>0.0000</b>	<b>1.2355</b>	<b>1.4074</b>	<b>4.1310</b>	<b>0.7546</b>	<b>0.5000</b>	<b>0.0500</b>	<b>0.4206</b>	<b>0.2409</b>	<b>34.1368</b>
	Comstock Park - Summer	6.0000	18.0000	6.0000		0.9576	9.9500	1.7085	0.0856	4.4119	0.9472	1.3360			1.4074	4.1310						48.9352	
	Comstock - Winter												1.2355			4.1310	0.7546	0.5000	0.0500	0.4206	0.2409	3.2016	
	<b>TOTAL - NON-HOME</b>	<b>6.0000</b>	<b>18.0000</b>	<b>6.0000</b>	<b>0.0000</b>	<b>0.9576</b>	<b>9.9500</b>	<b>1.7085</b>	<b>0.0856</b>	<b>4.4119</b>	<b>0.9472</b>	<b>1.3360</b>	<b>0.0000</b>	<b>0.0000</b>	<b>1.2355</b>	<b>1.4074</b>	<b>4.1310</b>	<b>0.7546</b>	<b>0.5000</b>	<b>0.0500</b>	<b>0.4206</b>	<b>0.2409</b>	<b>52.1368</b>
41130	Grandville - Summer	6.0000		4.8422		1.3521	5.0500	1.7085	0.0856	4.4119	0.9472	1.3360			1.4074	4.1310						26.4297	
	Grandville - Winter												1.2355			4.1310	0.7546	0.5000	0.0500	0.4206	0.2409	3.2016	
	<b>TOTAL-HOMESTEAD</b>	<b>6.0000</b>	<b>0.0000</b>	<b>4.8422</b>	<b>0.0000</b>	<b>1.3521</b>	<b>5.0500</b>	<b>1.7085</b>	<b>0.0856</b>	<b>4.4119</b>	<b>0.9472</b>	<b>1.3360</b>	<b>0.0000</b>	<b>0.0000</b>	<b>1.2355</b>	<b>1.4074</b>	<b>4.1310</b>	<b>0.7546</b>	<b>0.5000</b>	<b>0.0500</b>	<b>0.4206</b>	<b>0.2409</b>	<b>29.6313</b>
	Grandville - Summer	6.0000	16.8422	4.8422		1.3521	5.0500	1.7085	0.0856	4.4119	0.9472	1.3360			1.4074	4.1310						43.2719	
	Grandville - Winter												1.2355			4.1310	0.7546	0.5000	0.0500	0.4206	0.2409	3.2016	
	<b>TOTAL - NON-HOME</b>	<b>6.0000</b>	<b>16.8422</b>	<b>4.8422</b>	<b>0.0000</b>	<b>1.3521</b>	<b>5.0500</b>	<b>1.7085</b>	<b>0.0856</b>	<b>4.4119</b>	<b>0.9472</b>	<b>1.3360</b>	<b>0.0000</b>	<b>0.0000</b>	<b>1.2355</b>	<b>1.4074</b>	<b>4.1310</b>	<b>0.7546</b>	<b>0.5000</b>	<b>0.0500</b>	<b>0.4206</b>	<b>0.2409</b>	<b>46.4735</b>
41145	Kenowa - Summer	6.0000		6.0000			4.6700	1.7085	0.0856	4.4119	0.9472	1.3360			1.4074	4.1310						24.6976	
	Kenowa - Winter												1.2355			4.1310	0.7546	0.5000	0.0500	0.4206	0.2409	3.2016	
	<b>TOTAL-HOMESTEAD</b>	<b>6.0000</b>	<b>0.0000</b>	<b>6.0000</b>	<b>0.0000</b>	<b>0.0000</b>	<b>4.6700</b>	<b>1.7085</b>	<b>0.0856</b>	<b>4.4119</b>	<b>0.9472</b>	<b>1.3360</b>	<b>0.0000</b>	<b>0.0000</b>	<b>1.2355</b>	<b>1.4074</b>	<b>4.1310</b>	<b>0.7546</b>	<b>0.5000</b>	<b>0.0500</b>	<b>0.4206</b>	<b>0.2409</b>	<b>27.8992</b>
	Kenowa - Summer	6.0000	18.0000	6.0000			4.6700	1.7085	0.0856	4.4119	0.9472	1.3360			1.4074	4.1310						42.6976	
	Kenowa - Winter												1.2355			4.1310	0.7546	0.5000	0.0500	0.4206	0.2409	3.2016	
	<b>TOTAL - NON-HOME</b>	<b>6.0000</b>	<b>18.0000</b>	<b>6.0000</b>	<b>0.0000</b>	<b>0.0000</b>	<b>4.6700</b>	<b>1.7085</b>	<b>0.0856</b>	<b>4.4119</b>	<b>0.9472</b>	<b>1.3360</b>	<b>0.0000</b>	<b>0.0000</b>	<b>1.2355</b>	<b>1.4074</b>	<b>4.1310</b>	<b>0.7546</b>	<b>0.5000</b>	<b>0.0500</b>	<b>0.4206</b>	<b>0.2409</b>	<b>45.8992</b>
<b>WYOMING CITY</b>																							
41040	Byron - Summer	6.0000		3.0000		0.4847	3.5000	1.7085	0.0856	4.4119	0.9472	4.7206	7.0198		1.4074	4.1310						34.4167	
	Byron - Winter			3.0000		0.4847	3.5000							1.2355		4.1310	0.7546	0.5000	0.0500	0.4206	0.2409	7.1863	
	<b>TOTAL-HOMESTEAD</b>	<b>6.0000</b>	<b>0.0000</b>	<b>6.0000</b>	<b>0.0000</b>	<b>0.9694</b>	<b>7.0000</b>	<b>1.7085</b>	<b>0.0856</b>	<b>4.4119</b>	<b>0.9472</b>	<b>4.7206</b>	<b>7.0198</b>	<b>0.0000</b>	<b>1.2355</b>	<b>1.4074</b>	<b>4.1310</b>	<b>0.7546</b>	<b>0.5000</b>	<b>0.0500</b>	<b>0.4206</b>	<b>0.2409</b>	<b>41.6030</b>
	Byron - Summer	6.0000	9.0000	3.0000		0.4847	3.5000	1.7085	0.0856	4.4119	0.9472	4.7206	7.0198		1.4074	4.1310						43.4167	
	Byron - Winter		9.0000	3.0000		0.4847	3.5000							1.2355		4.1310	0.7546	0.5000	0.0500	0.4206	0.2409	16.1863	
	<b>TOTAL - NON-HOME</b>	<b>6.0000</b>	<b>18.0000</b>	<b>6.0000</b>	<b>0.0000</b>	<b>0.9694</b>	<b>7.0000</b>	<b>1.7085</b>	<b>0.0856</b>	<b>4.4119</b>	<b>0.9472</b>	<b>4.7206</b>	<b>7.0198</b>	<b>0.0000</b>	<b>1.2355</b>	<b>1.4074</b>	<b>4.1310</b>	<b>0.7546</b>	<b>0.5000</b>	<b>0.0500</b>	<b>0.4206</b>	<b>0.2409</b>	<b>59.6030</b>
41130	Grandville - Summer	6.0000		4.8422		1.3521	5.0500	1.7085	0.0856	4.4119	0.9472	4.7206	7.0198		1.4074	4.1310						36.8341	
	Grandville - Winter													1.2355		4.1310	0.7546	0.5000	0.0500	0.4206	0.2409	3.2016	
	<b>TOTAL-HOMESTEAD</b>	<b>6.0000</b>	<b>0.0000</b>	<b>4.8422</b>	<b>0.0000</b>	<b>1.3521</b>	<b>5.0500</b>	<b>1.7085</b>	<b>0.0856</b>	<b>4.4119</b>	<b>0.9472</b>	<b>4.7206</b>	<b>7.0198</b>	<b>0.0000</b>	<b>1.2355</b>	<b>1.4074</b>	<b>4.1310</b>	<b>0.7546</b>	<b>0.5000</b>	<b>0.0500</b>	<b>0.4206</b>	<b>0.2409</b>	<b>40.0357</b>
	Grandville - Summer	6.0000	16.8422	4.8422		1.3521	5.0500	1.7085	0.0856	4.4119	0.9472	4.7206	7.0198		1.4074	4.1310						53.6763	
	Grandville - Winter													1.2355		4.1310	0.7546	0.5000	0.0500	0.4206	0.2409	3.2016	
	<b>TOTAL - NON-HOME</b>	<b>6.0000</b>	<b>16.8422</b>	<b>4.8422</b>	<b>0.0000</b>	<b>1.3521</b>	<b>5.0500</b>	<b>1.7085</b>	<b>0.0856</b>	<b>4.4119</b>	<b>0.9472</b>	<b>4.7206</b>	<b>7.0198</b>	<b>0.0000</b>	<b>1.2355</b>	<b>1.4074</b>	<b>4.1310</b>	<b>0.7546</b>	<b>0.5000</b>	<b>0.0500</b>	<b>0.4206</b>	<b>0.2409</b>	<b>56.8779</b>

**2022 KENT COUNTY  
CERTIFIED PROPERTY TAX RATES  
(PER \$1000 OF TAXABLE VALUE)**

GU & STATE CODE	PUBLIC SCHOOL NAME BY ASSESSING UNIT	K-12 SCHOOLS						COLLEGE	INTERMEDIATE SCHOOLS			TWP/CITIES/VILLAGES			AUTHORITIES		COUNTY					TOTAL
		STATE EDUCATION TAX	NON-HOMESTEAD TAX	COMMERCIAL PERSONAL MILLAGE	EXTRA VOTED MILLAGES	BULDING & SITE	DEBT	GRCC	ALLOCATED OPERATING	VOTED SPECIAL ED/ HANDICAP	VOTED VOCATIONAL EDUCATION	ALLOCATED OR CHARTER	VOTED OPERATING	DEBT of STREET LIGHTS REALONLY	LIBRARY	INTER URBAN TRANSIT PRTRNSHP	ALLOCATED OPERATING	JAIL	SENIOR CITIAAEN	VETERANS	ZOO/ MUSEUM	READY BY FIVE
41120	Godfrey-Lee - Summer	6.0000		6.0000		2.7730	14.0500	1.7085	0.0856	4.4119	0.9472	4.7206	7.0198		1.4074	4.1310						47.2550
	Godfrey-Lee - Winter													1.2355	1.4074							3.2016
	<b>TOTAL-HOMESTEAD</b>	<b>6.0000</b>	<b>0.0000</b>	<b>6.0000</b>	<b>0.0000</b>	<b>2.7730</b>	<b>14.0500</b>	<b>1.7085</b>	<b>0.0856</b>	<b>4.4119</b>	<b>0.9472</b>	<b>4.7206</b>	<b>7.0198</b>	<b>0.0000</b>	<b>1.2355</b>	<b>1.4074</b>	<b>4.1310</b>	<b>0.7546</b>	<b>0.5000</b>	<b>0.0500</b>	<b>0.4206</b>	<b>0.2409</b>
41120	Godfrey-Lee - Summer	6.0000	18.0000	6.0000		2.7730	14.0500	1.7085	0.0856	4.4119	0.9472	4.7206	7.0198		1.4074	4.1310						65.2550
	Godfrey-Lee - Winter													1.2355	1.4074							3.2016
	<b>TOTAL - NON-HOME</b>	<b>6.0000</b>	<b>18.0000</b>	<b>6.0000</b>	<b>0.0000</b>	<b>2.7730</b>	<b>14.0500</b>	<b>1.7085</b>	<b>0.0856</b>	<b>4.4119</b>	<b>0.9472</b>	<b>4.7206</b>	<b>7.0198</b>	<b>0.0000</b>	<b>1.2355</b>	<b>1.4074</b>	<b>4.1310</b>	<b>0.7546</b>	<b>0.5000</b>	<b>0.0500</b>	<b>0.4206</b>	<b>0.2409</b>
41020	Godwin Heights - Summer	6.0000		3.0000			2.5600	1.7085	0.0856	4.4119	0.9472	4.7206	7.0198		1.4074	4.1310						32.9920
	Godwin Heights - Winter			3.0000			2.5600							1.2355	1.4074							5.7616
	<b>TOTAL-HOMESTEAD</b>	<b>6.0000</b>	<b>0.0000</b>	<b>6.0000</b>	<b>0.0000</b>	<b>0.0000</b>	<b>5.1200</b>	<b>1.7085</b>	<b>0.0856</b>	<b>4.4119</b>	<b>0.9472</b>	<b>4.7206</b>	<b>7.0198</b>	<b>0.0000</b>	<b>1.2355</b>	<b>1.4074</b>	<b>4.1310</b>	<b>0.7546</b>	<b>0.5000</b>	<b>0.0500</b>	<b>0.4206</b>	<b>0.2409</b>
41020	Godwin Heights - Summer	6.0000	9.0000	3.0000			2.5600	1.7085	0.0856	4.4119	0.9472	4.7206	7.0198		1.4074	4.1310						41.9920
	Godwin Heights - Winter		9.0000	3.0000			2.5600							1.2355	1.4074							14.7616
	<b>TOTAL - NON-HOME</b>	<b>6.0000</b>	<b>18.0000</b>	<b>6.0000</b>	<b>0.0000</b>	<b>0.0000</b>	<b>5.1200</b>	<b>1.7085</b>	<b>0.0856</b>	<b>4.4119</b>	<b>0.9472</b>	<b>4.7206</b>	<b>7.0198</b>	<b>0.0000</b>	<b>1.2355</b>	<b>1.4074</b>	<b>4.1310</b>	<b>0.7546</b>	<b>0.5000</b>	<b>0.0500</b>	<b>0.4206</b>	<b>0.2409</b>
41010	Grand Rapids - Summer	6.0000		6.0000			3.8500	1.7085	0.0856	4.4119	0.9472	4.7206	7.0198		1.4074	4.1310						34.2820
	Grand Rapids - Winter						3.8500							1.2355	1.4074							3.2016
	<b>TOTAL-HOMESTEAD</b>	<b>6.0000</b>	<b>0.0000</b>	<b>6.0000</b>	<b>0.0000</b>	<b>0.0000</b>	<b>3.8500</b>	<b>1.7085</b>	<b>0.0856</b>	<b>4.4119</b>	<b>0.9472</b>	<b>4.7206</b>	<b>7.0198</b>	<b>0.0000</b>	<b>1.2355</b>	<b>1.4074</b>	<b>4.1310</b>	<b>0.7546</b>	<b>0.5000</b>	<b>0.0500</b>	<b>0.4206</b>	<b>0.2409</b>
41010	Grand Rapids - Summer	6.0000	18.0000	6.0000			3.8500	1.7085	0.0856	4.4119	0.9472	4.7206	7.0198		1.4074	4.1310						52.2820
	Grand Rapids - Winter						3.8500							1.2355	1.4074							3.2016
	<b>TOTAL - NON-HOME</b>	<b>6.0000</b>	<b>18.0000</b>	<b>6.0000</b>	<b>0.0000</b>	<b>0.0000</b>	<b>3.8500</b>	<b>1.7085</b>	<b>0.0856</b>	<b>4.4119</b>	<b>0.9472</b>	<b>4.7206</b>	<b>7.0198</b>	<b>0.0000</b>	<b>1.2355</b>	<b>1.4074</b>	<b>4.1310</b>	<b>0.7546</b>	<b>0.5000</b>	<b>0.0500</b>	<b>0.4206</b>	<b>0.2409</b>
41140	Kelloggsville - Summer	6.0000		3.0000		0.4962	3.6600	1.7085	0.0856	4.4119	0.9472	4.7206	7.0198		1.4074	4.1310						34.5882
	Kelloggsville - Winter			3.0000		0.4961	3.6600							1.2355	1.4074							7.3577
	<b>TOTAL-HOMESTEAD</b>	<b>6.0000</b>	<b>0.0000</b>	<b>6.0000</b>	<b>0.0000</b>	<b>0.9923</b>	<b>7.3200</b>	<b>1.7085</b>	<b>0.0856</b>	<b>4.4119</b>	<b>0.9472</b>	<b>4.7206</b>	<b>7.0198</b>	<b>0.0000</b>	<b>1.2355</b>	<b>1.4074</b>	<b>4.1310</b>	<b>0.7546</b>	<b>0.5000</b>	<b>0.0500</b>	<b>0.4206</b>	<b>0.2409</b>
41140	Kelloggsville - Summer	6.0000	9.0000	3.0000		0.4962	3.6600	1.7085	0.0856	4.4119	0.9472	4.7206	7.0198		1.4074	4.1310						43.5882
	Kelloggsville - Winter		9.0000	3.0000		0.4961	3.6600							1.2355	1.4074							16.3577
	<b>TOTAL - NON-HOME</b>	<b>6.0000</b>	<b>18.0000</b>	<b>6.0000</b>	<b>0.0000</b>	<b>0.9923</b>	<b>7.3200</b>	<b>1.7085</b>	<b>0.0856</b>	<b>4.4119</b>	<b>0.9472</b>	<b>4.7206</b>	<b>7.0198</b>	<b>0.0000</b>	<b>1.2355</b>	<b>1.4074</b>	<b>4.1310</b>	<b>0.7546</b>	<b>0.5000</b>	<b>0.0500</b>	<b>0.4206</b>	<b>0.2409</b>
41160	Kentwood - Summer	6.0000		3.0000		0.7859	2.0000	1.7085	0.0856	4.4119	0.9472	4.7206	7.0198		1.4074	4.1310						33.2179
	Kentwood - Winter			3.0000		0.7859	2.0000							1.2355	1.4074							5.9875
	<b>TOTAL-HOMESTEAD</b>	<b>6.0000</b>	<b>0.0000</b>	<b>6.0000</b>	<b>0.0000</b>	<b>1.5718</b>	<b>4.0000</b>	<b>1.7085</b>	<b>0.0856</b>	<b>4.4119</b>	<b>0.9472</b>	<b>4.7206</b>	<b>7.0198</b>	<b>0.0000</b>	<b>1.2355</b>	<b>1.4074</b>	<b>4.1310</b>	<b>0.7546</b>	<b>0.5000</b>	<b>0.0500</b>	<b>0.4206</b>	<b>0.2409</b>
41160	Kentwood - Summer	6.0000	9.0000	3.0000		0.7859	2.0000	1.7085	0.0856	4.4119	0.9472	4.7206	7.0198		1.4074	4.1310						42.2179
	Kentwood - Winter		9.0000	3.0000		0.7859	2.0000							1.2355	1.4074							14.9875
	<b>TOTAL - NON-HOME</b>	<b>6.0000</b>	<b>18.0000</b>	<b>6.0000</b>	<b>0.0000</b>	<b>1.5718</b>	<b>4.0000</b>	<b>1.7085</b>	<b>0.0856</b>	<b>4.4119</b>	<b>0.9472</b>	<b>4.7206</b>	<b>7.0198</b>	<b>0.0000</b>	<b>1.2355</b>	<b>1.4074</b>	<b>4.1310</b>	<b>0.7546</b>	<b>0.5000</b>	<b>0.0500</b>	<b>0.4206</b>	<b>0.2409</b>

**2022 KENT COUNTY  
CERTIFIED PROPERTY TAX RATES  
(PER \$1000 OF TAXABLE VALUE)**

GU & STATE CODE	PUBLIC SCHOOL NAME BY ASSESSING UNIT	K-12 SCHOOLS						COLLEGE	INTERMEDIATE SCHOOLS			TWP/CITIES/VILLAGES			AUTHORITIES		COUNTY					TOTAL
		STATE EDUCATION TAX	NON-HOMESTEAD TAX	COMMERCIAL PERSONAL MILLAGE	EXTRA VOTED MILLAGES	BUILDING & SITE	DEBT	GRCC	ALLOCATED OPERATING	VOTED SPECIAL ED/ HANDICAP	VOTED VOCATIONAL EDUCATION	ALLOCATED OR CHARTER	VOTED OPERATING	DEBT of STREET LIGHTS REALONLY	LIBRARY	INTER URBAN TRANSIT PRTRNSHP	ALLOCATED OPERATING	JAIL	SENIOR CITIAAEN	VETERANS	ZOO/ MUSEUM	READY BY FIVE
41026	Wyoming - Summer	6.0000		6.0000		0.4705	5.6500	1.7085	0.0856	4.4119	0.9472	4.7206	7.0198		1.4074	4.1310						36.5525
	Wyoming - Winter													1.2355			0.7546	0.5000	0.0500	0.4206	0.2409	3.2016
	<b>TOTAL-HOMESTEAD</b>	<b>6.0000</b>	<b>0.0000</b>	<b>6.0000</b>	<b>0.0000</b>	<b>0.4705</b>	<b>5.6500</b>	<b>1.7085</b>	<b>0.0856</b>	<b>4.4119</b>	<b>0.9472</b>	<b>4.7206</b>	<b>7.0198</b>	<b>0.0000</b>	<b>1.2355</b>	<b>1.4074</b>	<b>4.1310</b>	<b>0.7546</b>	<b>0.5000</b>	<b>0.0500</b>	<b>0.4206</b>	<b>0.2409</b>
	Wyoming - Summer	6.0000	18.0000	6.0000		0.4705	5.6500	1.7085	0.0856	4.4119	0.9472	4.7206	7.0198		1.4074	4.1310					54.5525	
	Wyoming - Winter													1.2355			0.7546	0.5000	0.0500	0.4206	0.2409	3.2016
	<b>TOTAL - NON-HOME</b>	<b>6.0000</b>	<b>18.0000</b>	<b>6.0000</b>	<b>0.0000</b>	<b>0.4705</b>	<b>5.6500</b>	<b>1.7085</b>	<b>0.0856</b>	<b>4.4119</b>	<b>0.9472</b>	<b>4.7206</b>	<b>7.0198</b>	<b>0.0000</b>	<b>1.2355</b>	<b>1.4074</b>	<b>4.1310</b>	<b>0.7546</b>	<b>0.5000</b>	<b>0.0500</b>	<b>0.4206</b>	<b>0.2409</b>
<b>CALEDONIA VILLAGE</b>																						
41050	Caledonia - Summer	6.0000		3.0000			3.5000	1.7085	0.0856	4.4119	0.9472	7.9440			1.2355	4.1310	0.7546	0.5000	0.0500	0.4206	0.2409	28.7282
	Caledonia - Winter			3.0000			3.5000															6.7016
	<b>TOTAL-HOMESTEAD</b>	<b>6.0000</b>	<b>0.0000</b>	<b>6.0000</b>	<b>0.0000</b>	<b>0.0000</b>	<b>7.0000</b>	<b>1.7085</b>	<b>0.0856</b>	<b>4.4119</b>	<b>0.9472</b>	<b>8.6100</b>	<b>0.0000</b>	<b>0.0000</b>	<b>1.2355</b>	<b>0.0000</b>	<b>4.1310</b>	<b>0.7546</b>	<b>0.5000</b>	<b>0.0500</b>	<b>0.4206</b>	<b>0.2409</b>
	Caledonia - Summer	6.0000	9.0000	3.0000			3.5000	1.7085	0.0856	4.4119	0.9472	7.9440			1.2355	4.1310	0.7546	0.5000	0.0500	0.4206	0.2409	37.7282
	Caledonia - Winter		9.0000	3.0000			3.5000															15.7016
	<b>TOTAL - NON-HOME</b>	<b>6.0000</b>	<b>18.0000</b>	<b>6.0000</b>	<b>0.0000</b>	<b>0.0000</b>	<b>7.0000</b>	<b>1.7085</b>	<b>0.0856</b>	<b>4.4119</b>	<b>0.9472</b>	<b>8.6100</b>	<b>0.0000</b>	<b>0.0000</b>	<b>1.2355</b>	<b>0.0000</b>	<b>4.1310</b>	<b>0.7546</b>	<b>0.5000</b>	<b>0.0500</b>	<b>0.4206</b>	<b>0.2409</b>
<b>CASNOVIA VILLAGE</b>																						
41150	Kent City - Summer	6.0000		2.7829		0.4825	4.1250	1.7085	0.0856	4.4119	0.9472	12.0000			1.2355	4.1310	0.7546	0.5000	0.0500	0.4206	0.2409	33.8917
	Kent City - Winter			2.7828		0.4825	4.1250															7.8091
	<b>TOTAL-HOMESTEAD</b>	<b>6.0000</b>	<b>0.0000</b>	<b>5.5657</b>	<b>0.0000</b>	<b>0.9650</b>	<b>8.2500</b>	<b>1.7085</b>	<b>0.0856</b>	<b>4.4119</b>	<b>0.9472</b>	<b>12.9444</b>	<b>0.0000</b>	<b>0.0000</b>	<b>1.2355</b>	<b>0.0000</b>	<b>4.1310</b>	<b>0.7546</b>	<b>0.5000</b>	<b>0.0500</b>	<b>0.4206</b>	<b>0.2409</b>
	Kent City - Summer	6.0000	8.7829	2.7829		0.4825	4.1250	1.7085	0.0856	4.4119	0.9472	12.0000			1.2355	4.1310	0.7546	0.5000	0.0500	0.4206	0.2409	42.6746
	Kent City - Winter		8.7828	2.7828		0.4825	4.1250															16.5919
	<b>TOTAL - NON-HOME</b>	<b>6.0000</b>	<b>17.5657</b>	<b>5.5657</b>	<b>0.0000</b>	<b>0.9650</b>	<b>8.2500</b>	<b>1.7085</b>	<b>0.0856</b>	<b>4.4119</b>	<b>0.9472</b>	<b>12.9444</b>	<b>0.0000</b>	<b>0.0000</b>	<b>1.2355</b>	<b>0.0000</b>	<b>4.1310</b>	<b>0.7546</b>	<b>0.5000</b>	<b>0.0500</b>	<b>0.4206</b>	<b>0.2409</b>
<b>KENT CITY VILLAGE</b>																						
41150	Kent City - Summer	6.0000		2.7829		0.4825	4.1250	1.7085	0.0856	4.4119	0.9472	8.0000			1.2355	4.1310	0.7546	0.5000	0.0500	0.4206	0.2409	29.8917
	Kent City - Winter			2.7828		0.4825	4.1250															7.8091
	<b>TOTAL-HOMESTEAD</b>	<b>6.0000</b>	<b>0.0000</b>	<b>5.5657</b>	<b>0.0000</b>	<b>0.9650</b>	<b>8.2500</b>	<b>1.7085</b>	<b>0.0856</b>	<b>4.4119</b>	<b>0.9472</b>	<b>8.9444</b>	<b>0.0000</b>	<b>0.0000</b>	<b>1.2355</b>	<b>0.0000</b>	<b>4.1310</b>	<b>0.7546</b>	<b>0.5000</b>	<b>0.0500</b>	<b>0.4206</b>	<b>0.2409</b>
	Kent City - Summer	6.0000	8.7829	2.7829		0.4825	4.1250	1.7085	0.0856	4.4119	0.9472	8.0000			1.2355	4.1310	0.7546	0.5000	0.0500	0.4206	0.2409	38.6746
	Kent City - Winter		8.7828	2.7828		0.4825	4.1250															16.5919
	<b>TOTAL - NON-HOME</b>	<b>6.0000</b>	<b>17.5657</b>	<b>5.5657</b>	<b>0.0000</b>	<b>0.9650</b>	<b>8.2500</b>	<b>1.7085</b>	<b>0.0856</b>	<b>4.4119</b>	<b>0.9472</b>	<b>8.9444</b>	<b>0.0000</b>	<b>0.0000</b>	<b>1.2355</b>	<b>0.0000</b>	<b>4.1310</b>	<b>0.7546</b>	<b>0.5000</b>	<b>0.0500</b>	<b>0.4206</b>	<b>0.2409</b>
<b>SAND LAKE VILLAGE</b>																						
59080	Tri-County	6.0000		5.6418			4.3500	2.6516	0.1699	3.4145		13.8850	3.8300		1.2355	4.1310	0.7546	0.5000	0.0500	0.4206	0.2409	38.4320
	Tri-County											0.8248	0.8538									3.2016
	<b>TOTAL-HOMESTEAD</b>	<b>6.0000</b>	<b>0.0000</b>	<b>5.6418</b>	<b>0.0000</b>	<b>0.0000</b>	<b>4.3500</b>	<b>2.6516</b>	<b>0.1699</b>	<b>3.4145</b>	<b>0.0000</b>	<b>14.7098</b>	<b>3.8300</b>	<b>0.0000</b>	<b>1.2355</b>	<b>0.0000</b>	<b>4.1310</b>	<b>0.7546</b>	<b>0.5000</b>	<b>0.0500</b>	<b>0.4206</b>	<b>0.2409</b>
	Tri-County	6.0000	17.6418	5.6418			4.3500	2.6516	0.1699	3.4145		13.8850	3.8300		1.2355	4.1310	0.7546	0.5000	0.0500	0.4206	0.2409	56.0738
	Tri-County											0.8248	0.8538									3.2016
	<b>TOTAL - NON-HOME</b>	<b>6.0000</b>	<b>17.6418</b>	<b>5.6418</b>	<b>0.0000</b>	<b>0.0000</b>	<b>4.3500</b>	<b>2.6516</b>	<b>0.1699</b>	<b>3.4145</b>	<b>0.0000</b>	<b>14.7098</b>	<b>3.8300</b>	<b>0.0000</b>	<b>1.2355</b>	<b>0.0000</b>	<b>4.1310</b>	<b>0.7546</b>	<b>0.5000</b>	<b>0.0500</b>	<b>0.4206</b>	<b>0.2409</b>

**2022 KENT COUNTY  
CERTIFIED PROPERTY TAX RATES  
(PER \$1000 OF TAXABLE VALUE)**

GU & STATE CODE	PUBLIC SCHOOL NAME BY ASSESSING UNIT	K-12 SCHOOLS						COLLEGE	INTERMEDIATE SCHOOLS			TWP/CITIES/VILLAGES			AUTHORITIES		COUNTY					TOTAL
		STATE EDUCATION TAX	NON-HOMESTEAD TAX	COMMERCIAL PERSONAL MILLAGE	EXTRA VOTED MILLAGES	BULDING & SITE	DEBT	GRCC	ALLOCATED OPERATING	VOTED SPECIAL ED/ HANDICAP	VOTED VOCATIONAL EDUCATION	ALLOCATED OR CHARTER	VOTED OPERATING	DEBT of STREET LIGHTS REALONLY	LIBRARY	INTER URBAN TRANSIT PRTRNSHP	ALLOCATED OPERATING	JAIL	SENIOR CITIAAEN	VETERANS	ZOO/ MUSEUM	READY BY FIVE
<b>SPARTA VILLAGE</b>																						
41240	Sparta - Summer	6.0000		3.0000		0.5750	3.5000	1.7085	0.0856	4.4119	0.9472	12.0000				4.1310						33.3592
	Sparta - Winter			3.0000		0.5750	3.5000										0.7546	0.5000	0.0500	0.4206	0.2409	6.0411
	Sparta Twp - Winter											0.9546	0.7168									1.6714
	<b>TOTAL-HOMESTEAD</b>	<b>6.0000</b>	<b>0.0000</b>	<b>6.0000</b>	<b>0.0000</b>	<b>1.1500</b>	<b>7.0000</b>	<b>1.7085</b>	<b>0.0856</b>	<b>4.4119</b>	<b>0.9472</b>	<b>12.9546</b>	<b>0.0000</b>	<b>0.0000</b>	<b>0.0000</b>	<b>4.1310</b>	<b>0.7546</b>	<b>0.5000</b>	<b>0.0500</b>	<b>0.4206</b>	<b>0.2409</b>	<b>41.0717</b>
	Sparta - Summer	6.0000	9.0000	3.0000		0.5750	3.5000	1.7085	0.0856	4.4119	0.9472	12.0000				4.1310						42.3592
	Sparta - Winter		9.0000	3.0000		0.5750	3.5000										0.7546	0.5000	0.0500	0.4206	0.2409	15.0411
	Sparta Twp - Winter											0.9546	0.7168									1.6714
	<b>TOTAL - NON-HOME</b>	<b>6.0000</b>	<b>18.0000</b>	<b>6.0000</b>	<b>0.0000</b>	<b>1.1500</b>	<b>7.0000</b>	<b>1.7085</b>	<b>0.0856</b>	<b>4.4119</b>	<b>0.9472</b>	<b>12.9546</b>	<b>0.0000</b>	<b>0.0000</b>	<b>0.0000</b>	<b>4.1310</b>	<b>0.7546</b>	<b>0.5000</b>	<b>0.0500</b>	<b>0.4206</b>	<b>0.2409</b>	<b>59.0717</b>

## 2022 Millage History Summary

Type of Govt.	Government Unit/Authority/School District	New/Renewal/Expired	Type of Millage	What's it for?	Date of Election	Maximum Allowable Millage	Millage Levied July 1	Millage Levied Dec. 1	Expiration Date	
County	KENT COUNTY		ALLOCATED	OPERATING	N/A	4.1310	4.1310		UNLIMITED	
County	KENT COUNTY	Expired	EXTRA VOTED	SENIOR	Sep-06	0.3244			Dec-13	
County	KENT COUNTY	Expired	EXTRA VOTED	SENIOR	Aug-14	0.4842			Dec-21	
County	KENT COUNTY	Renewal	EXTRA VOTED	SENIOR	Aug-22	0.5000		0.5000	Dec-29	
County	KENT COUNTY		EXTRA VOTED	JAIL	Aug-08	0.7546		0.7546	Dec-29	
County	KENT COUNTY	Expired	EXTRA VOTED	VETERANS	Nov-14	0.0482			Dec-21	
County	KENT COUNTY	Renewal	EXTRA VOTED	VETERANS	Aug-22	0.0500		0.0500	Dec-29	
County	KENT COUNTY		EXTRA VOTED	ZOO/MUSEUM	Nov-16	0.4206		0.4206	Dec-25	
County	KENT COUNTY		EXTRA VOTED	READY BY FIVE	Nov-18	0.2409		0.2409	Dec-24	
<b>KENT COUNTY Total</b>								4.1310	1.9661	
Authority	KENT COUNTY LIBRARY AUTHORITY	Expired	VOTED	LIBRARY AUTHORITY	Aug-04	0.8800			Dec-13	
Authority	KENT COUNTY LIBRARY AUTHORITY		VOTED	LIBRARY AUTHORITY	Aug-14	1.2355		1.2355	Dec-23	
<b>KENT COUNTY LIBRARY AUTHORITY Total</b>								0.0000	1.2355	
Authority	INTERURBAN TRANSIT PARTNERSHIP	Expired	VOTED	INTERURBAN TRANSIT	May-11	1.4632			Dec-17	
Authority	INTERURBAN TRANSIT PARTNERSHIP	Renewal	VOTED	INTERURBAN TRANSIT	Nov-17	1.4074	1.4074		Dec-29	
<b>INTERURBAN TRANSIT PARTNERSHIP Total</b>								1.4074	0.0000	
ISD	KENT ISD		ALLOCATED	GENERAL ED OPERATING	N/A	0.0856	0.0856		UNLIMITED	
ISD	KENT ISD		CHART VOTED	SPECIAL ED OPERATING	Jul-57	0.4303	0.4303		UNLIMITED	
ISD	KENT ISD		CHART VOTED	SPECIAL ED OPERATING	Jun-71	0.5457	0.6457		UNLIMITED	
ISD	KENT ISD		CHART VOTED	SPECIAL ED OPERATING	Apr-88	1.5151	1.5151		UNLIMITED	
ISD	KENT ISD		VOTED	SPECIAL ED OPERATING	Feb-04	0.9563	0.9563		UNLIMITED	
ISD	KENT ISD		CHART VOTED	VOCATIONAL ED OPERATING	Jun-68	0.9472	0.9472		UNLIMITED	
ISD	KENT ISD		VOTED	ENHANCEMENT	May-17	0.8645	0.8645		Dec-26	
<b>KENT ISD Total</b>								5.4447	0.0000	
Comm Coll	GRAND RAPIDS COMMUNITY COLLEGE		VOTED	OPERATING	Feb-91	1.7085	1.7085		UNLIMITED	
<b>GRAND RAPIDS COMMUNITY COLLEGE Total</b>								1.7085	0.0000	
Township	ADA TOWNSHIP		ALLOCATED	OPERATING	Nov-82	0.8881		0.8881	UNLIMITED	
Township	ADA TOWNSHIP	Expired	EXTRA VOTED	LAND/PARK	Nov-02	0.3913			Dec-16	
Township	ADA TOWNSHIP	Renewal	EXTRA VOTED	LANDS/PARKS	Aug-16	0.6377		0.6377	Dec-26	
Township	ADA TOWNSHIP	Expired	EXTRA VOTED	TRAILS	Nov-06	0.4853			Dec-20	
Township	ADA TOWNSHIP	Renewal	EXTRA VOTED	TRAILS	Aug-20	1.4910		1.4910	Dec-40	
Township	ADA TOWNSHIP	Expired	EXTRA VOTED	FIRE/POLICE	Aug-12	0.8000			Dec-16	
Township	ADA TOWNSHIP	Expired	EXTRA VOTED	FIRE/POLICE	Aug-06	0.9955			Dec-11	
Township	ADA TOWNSHIP	Expired	EXTRA VOTED	FIRE/POLICE	Aug-16	0.9379			Dec-21	
Township	ADA TOWNSHIP	Renewal	EXTRA VOTED	FIRE/POLICE	Aug-22	1.4000		1.4000	Dec-26	
Township	ADA TOWNSHIP	Expired	EXTRA VOTED	PARKS	Aug-12	0.2500			Dec-16	
Township	ADA TOWNSHIP	Expired	EXTRA VOTED	PARKS	Aug-06	0.2448			Dec-11	
<b>ADA TOWNSHIP Total</b>								0.0000	4.4168	
Authority	ADA DDA		ALLOCATED	OPERATING	Nov-08	1.9603		1.9603	UNLIMITED	
<b>ADA DDA TOTAL</b>								0.0000	1.9603	
Township	ALGOMA TOWNSHIP		ALLOCATED	OPERATING	Feb-79	0.7312		0.7312	UNLIMITED	
Township	ALGOMA TOWNSHIP	Expired	EXTRA VOTED	FIRE	Nov-02	0.9854			Dec-13	
Township	ALGOMA TOWNSHIP	Renewal	EXTRA VOTED	FIRE	Aug-14	0.9095		0.9095	Dec-23	
<b>ALGOMA TOWNSHIP Total</b>								0.0000	1.6407	
Township	ALPINE TOWNSHIP		ALLOCATED	OPERATING	Feb-79	0.9234		0.9234	UNLIMITED	
Township	ALPINE TOWNSHIP	Expired	EXTRA VOTED	OPERATING	Nov-93	0.9508			Dec-13	
Township	ALPINE TOWNSHIP	Renewal	EXTRA VOTED	OPERATING	Aug-13	0.9326		0.9326	Aug-32	
Township	ALPINE TOWNSHIP		EXTRA VOTED	FIRE PROTECTION	Nov-20	2.9812		2.9812	Dec-39	
<b>ALPINE TOWNSHIP Total</b>								0.0000	4.8372	

## 2022 Millage History Summary

Type of Govt.	Government Unit/Authority/School District	New/Renewal/Expired	Type of Millage	What's it for?	Date of Election	Maximum Allowable Millage	Millage Levied July 1	Millage Levied Dec. 1	Expiration Date	
Township	BOWNE TOWNSHIP		ALLOCATED	OPERATING	Feb-79	0.8141		0.8141	UNLIMITED	
Township	BOWNE TOWNSHIP	Expired	EXTRA VOTED	OPERATING-FIRE	Feb-09	1.6151			Dec-18	
Township	BOWNE TOWNSHIP	Renewal	EXTRA VOTED	OPERATING-FIRE	Aug-18	1.5443		1.5443	Dec-29	
<b>BOWNE TOWNSHIP Total</b>								0.0000	2.3584	
Township	BYRON TOWNSHIP		ALLOCATED	OPERATING	Feb-79	0.9628		0.7100	UNLIMITED	
Township	BYRON TOWNSHIP		PA 33 OF 1951	FIRE EQUIP	Jul-71	1.0000		0.2000	UNLIMITED	
Township	BYRON TOWNSHIP		PA 33 OF 1951	FIRE OPERATING	Jul-71			0.7100	UNLIMITED	
Township	BYRON TOWNSHIP		PA 33 OF 1951	LAW ENFORCEMENT	May-56			0.6000	UNLIMITED	
<b>BYRON TOWNSHIP Total</b>								0.0000	2.2200	
Township	CALEDONIA TOWNSHIP		ALLOCATED	OPERATING	Feb-79	0.6660		0.6660	UNLIMITED	
Township	CALEDONIA TOWNSHIP		EXTRA VOTED	LIBRARY	May-09	0.3630	Not levied in 2022		Dec-31	
Township	CALEDONIA TOWNSHIP	Expired	EXTRA VOTED	POLICE & FIRE	Aug-12	1.4930			Dec-17	
Township	CALEDONIA TOWNSHIP	Expired	EXTRA VOTED	POLICE & FIRE	Aug-06	1.5000			Dec-11	
Township	CALEDONIA TOWNSHIP	Renewal	EXTRA VOTED	POLICE & FIRE	Aug-18	1.9236		1.9236	Dec-23	
<b>CALEDONIA TOWNSHIP Total</b>								0.0000	2.5896	
Township	CANNON TOWNSHIP		ALLOCATED	OPERATING	Feb-79	0.7459		0.7459	UNLIMITED	
Township	CANNON TOWNSHIP	Expired	EXTRA VOTED	FIRE	Nov-06	0.9239			Dec-16	
Township	CANNON TOWNSHIP	Renewal	EXTRA VOTED	FIRE	Aug-16	0.9128		0.9128	Dec-25	
Township	CANNON TOWNSHIP	New	EXTRA VOTED	FIRE	Aug-22	0.5000		0.5000	Dec-31	
Township	CANNON TOWNSHIP	Expired	EXTRA VOTED	RECREATION	Aug-08	0.3760			Dec-13	
Township	CANNON TOWNSHIP	Expired	EXTRA VOTED	RECREATION	Aug-14	0.3644			Dec-19	
Township	CANNON TOWNSHIP	Renewal	EXTRA VOTED	RECREATION	May-17	0.5252		0.5252	Dec-26	
<b>CANNON TOWNSHIP Total</b>								0.0000	2.6839	
Township	CASCADE TOWNSHIP		ALLOCATED	OPERATING	Feb-79	0.9588		0.9588	UNLIMITED	
Township	CASCADE TOWNSHIP	Expired	EXTRA VOTED	FIRE	May-94	0.5080			May-14	
Township	CASCADE TOWNSHIP		EXTRA VOTED	FIRE	Aug-04	0.5724		0.5724	Dec-23	
Township	CASCADE TOWNSHIP		EXTRA VOTED	FIRE/POLICE	Aug-08	0.4314		0.4314	Dec-27	
Township	CASCADE TOWNSHIP	Renewal	EXTRA VOTED	FIRE	Aug-13	0.5013		0.5013	Dec-33	
Township	CASCADE TOWNSHIP	Expired	EXTRA VOTED	LIBRARY	May-94	0.4982			May-14	
Township	CASCADE TOWNSHIP	Renewal	EXTRA VOTED	LIBRARY	Aug-13	0.1479		0.1479	Dec-23	
Township	CASCADE TOWNSHIP	Expired	EXTRA VOTED	POLICE	May-94	0.2491			May-14	
Township	CASCADE TOWNSHIP	Renewal	EXTRA VOTED	POLICE	Aug-13	0.2457		0.2457	Dec-33	
Township	CASCADE TOWNSHIP	Expired	EXTRA VOTED	PATHWAY	Aug-98	0.3985			Aug-18	
Township	CASCADE TOWNSHIP	Renewal	EXTRA VOTED	PATHWAY	Nov-18	0.3468		0.3468	Dec-27	
Township	CASCADE TOWNSHIP		EXTRA VOTED	PARKS	Nov-08	0.2269		0.2269	Dec-27	
<b>CASCADE TOWNSHIP Total</b>								0.0000	3.4312	
Township	COURTLAND TOWNSHIP		ALLOCATED	OPERATING	Feb-79	0.7608		0.7608	UNLIMITED	
Township	COURTLAND TOWNSHIP	Expired	EXTRA VOTED	FIRE	Aug-12	0.8616			Dec-17	
Township	COURTLAND TOWNSHIP	Expired	EXTRA VOTED	FIRE	Aug-06	0.8825			Dec-11	
Township	COURTLAND TOWNSHIP	Renewal	EXTRA VOTED	FIRE	Aug-18	0.9645		0.9645	Dec-23	
<b>COURTLAND TOWNSHIP Total</b>								0.0000	1.7253	
Township	GAINES TOWNSHIP		ALLOCATED	OPERATING	Feb-79	0.8162		0.8162	UNLIMITED	
<b>GAINES TOWNSHIP Total</b>								0.0000	0.8162	
Township	GRAND RAPIDS TOWNSHIP		ALLOCATED	OPERATING	Feb-79	0.7916		0.7500	UNLIMITED	
Township	GRAND RAPIDS TOWNSHIP	Expired	EXTRA VOTED	PUBLIC SAFETY	Nov. 2008	0.9485			Dec-16	
Township	GRAND RAPIDS TOWNSHIP	Renewal	EXTRA VOTED	PUBLIC SAFETY	Aug.-16	0.9078		0.8495	Dec-23	
<b>GRAND RAPIDS TOWNSHIP Total</b>								0.0000	1.5995	

## 2022 Millage History Summary

Type of Govt.	Government Unit/Authority/School District	New/Renewal/Expired	Type of Millage	What's it for?	Date of Election	Maximum Allowable Millage	Millage Levied July 1	Millage Levied Dec. 1	Expiration Date	
Township	GRATTAN TOWNSHIP		ALLOCATED	OPERATING	Feb.-1979	0.6732		0.6732	UNLIMITED	
Township	GRATTAN TOWNSHIP	Expired	EXTRA VOTED	FIRE PROTECTION	Nov-09	0.9441			Dec-12	
Township	GRATTAN TOWNSHIP	Expired	ALLOCATED	FIRE PROTECTION	Aug-12	0.9309			Dec-16	
Township	GRATTAN TOWNSHIP	Expired	EXTRA VOTED	FIRE PROTECTION	Mar-16	0.9618			Dec-20	
Township	GRATTAN TOWNSHIP	Renewal	EXTRA VOTED	FIRE PROTECTION	Nov-20	0.9791		0.9791	Dec-24	
Township	GRATTAN TOWNSHIP	Expired	EXTRA VOTED	FIRE EQUIP	Nov-09	0.4720			Dec-12	
Township	GRATTAN TOWNSHIP	Expired	EXTRA VOTED	FIRE EQUIP	Aug-12	0.4653			Dec-16	
Township	GRATTAN TOWNSHIP	Expired	EXTRA VOTED	FIRE EQUIP	Mar-16	0.4807			Dec-20	
Township	GRATTAN TOWNSHIP	Expired	EXTRA VOTED	FIRE EQUIP	Mar-16	0.4807			Dec-20	
Township	GRATTAN TOWNSHIP	Renewal	EXTRA VOTED	FIRE EQUIP	Nov-20	0.4895		0.4895	Dec-24	
<b>GRATTAN TOWNSHIP Total</b>								0.0000	2.1418	
Township	LOWELL TOWNSHIP		ALLOCATED	OPERATING	Feb-79	0.7360		0.7360	UNLIMITED	
Township	LOWELL TOWNSHIP	New	EXTRA VOTED	FIRE PROTECTION	Aug-22	1.0000		1.0000	Dec-29	
<b>LOWELL TOWNSHIP Total</b>								0.0000	0.7360	
Township	NELSON TOWNSHIP		ALLOCATED	OPERATING	Feb-79	0.8248		0.8248	UNLIMITED	
Township	NELSON TOWNSHIP		EXTRA VOTED	LIBRARY	Sep-87	0.3744		0.3744	UNLIMITED	
Township	NELSON TOWNSHIP	Expired	EXTRA VOTED	FIRE	Aug-12	0.4980			Dec-17	
Township	NELSON TOWNSHIP	Expired	EXTRA VOTED	FIRE	Aug-06	0.5000			Dec-12	
Township	NELSON TOWNSHIP	Renewal	EXTRA VOTED	FIRE	Aug-18	0.4794		0.4794	Dec-23	
<b>NELSON TOWNSHIP Total</b>								0.0000	1.6786	
Township	OAKFIELD TOWNSHIP		ALLOCATED	OPERATING	Feb-79	0.7394		0.7394	UNLIMITED	
Township	OAKFIELD TOWNSHIP		EXTRA VOTED	FIRE	Aug-16	0.4787		0.4787	Aug-24	
<b>OAKFIELD TOWNSHIP Total</b>								0.0000	1.2181	
Township	PLAINFIELD TOWNSHIP		ALLOCATED	OPERATING	Nov-72	3.9328		3.7000	UNLIMITED	
Township	PLAINFIELD TOWNSHIP		EXTRA VOTED	RECREATION	Aug-16	0.4743		0.4743	Dec-25	
<b>PLAINFIELD TOWNSHIP Total</b>								0.0000	4.1743	
Township	SOLON TOWNSHIP		ALLOCATED	OPERATING	Feb-79	0.7817		0.7817	UNLIMITED	
Township	SOLON TOWNSHIP		VOTED	FIRE	Aug-14	0.4739		0.4739	Dec-23	
<b>SOLON TOWNSHIP Total</b>								0.0000	1.2556	
Township	SPARTA TOWNSHIP		ALLOCATED	OPERATING	Feb-79	0.9546		0.9546	UNLIMITED	
Township	SPARTA TOWNSHIP	Expired	EXTRA VOTED	LIBRARY	Aug-10	0.2500			Dec.-2015	
Township	SPARTA TOWNSHIP	Renewal	EXTRA VOTED	LIBRARY	Aug-16	0.2419		0.2419	Dec-25	
Township	SPARTA TOWNSHIP	Expired	EXTRA VOTED	FIRE	Aug-08	0.2409			Dec-13	
Township	SPARTA TOWNSHIP	Expired	EXTRA VOTED	FIRE	Aug-14	0.2395			Dec-19	
Township	SPARTA TOWNSHIP	Renewal	EXTRA VOTED	FIRE	Mar-20	0.2330		0.2330	Dec-25	
Township	SPARTA TOWNSHIP	Expired	EXTRA VOTED	FIRE	Aug-08	0.2500			Dec-13	
Township	SPARTA TOWNSHIP	Expired	EXTRA VOTED	FIRE	Aug-14	0.2486			Dec-19	
Township	SPARTA TOWNSHIP	Renewal	EXTRA VOTED	FIRE	Mar-20	0.2419		0.2419	Dec-25	
<b>SPARTA TOWNSHIP Total</b>								0.0000	1.6714	
Township	SPENCER TOWNSHIP		ALLOCATED	OPERATING	Feb-79	0.8326		0.8326	UNLIMITED	
Township	SPENCER TOWNSHIP	Expired	VOTED	FIRE	Nov-07	1.0000			Nov-12	
Township	SPENCER TOWNSHIP	Expired	VOTED	FIRE	Aug.-12	1.0000			Nov.-17	
Township	SPENCER TOWNSHIP	Expired	VOTED	FIRE	Aug-16	0.9844			Nov-20	
Township	SPENCER TOWNSHIP	Renewal	VOTED	FIRE	Aug-20	0.9811		0.9811	Dec-24	
Township	SPENCER TOWNSHIP	Expired	VOTED	FIRE	Aug-16	0.2460			Aug-21	
Township	SPENCER TOWNSHIP	Renewal	VOTED	FIRE	Aug-20	0.4905		0.4905	Dec-24	
<b>SPENCER TOWNSHIP Total</b>								0.0000	2.3042	



## 2022 Millage History Summary

Type of Govt.	Government Unit/Authority/School District	New/Renewal/Expired	Type of Millage	What's it for?	Date of Election	Maximum Allowable Millage	Millage Levied July 1	Millage Levied Dec. 1	Expiration Date	
Township	TYRONE TWP		ALLOCATED	OPERATING	Feb-79	0.9444		0.9444	UNLIMITED	
Township	TYRONE TWP	Expired	EXTRA VOTED	FIRE	Aug-12	1.0000			Dec-14	
Township	TYRONE TWP	Expired	EXTRA VOTED	FIRE	Aug-14	0.9991				
Township	TYRONE TWP	Expired	EXTRA VOTED	RESCUE	Aug-14	0.4995			Dec-16	
Township	TYRONE TWP	Expired	EXTRA VOTED	FIRE	Aug-16	0.9912			Dec-18	
Township	TYRONE TWP	Renewal	EXTRA VOTED	FIRE	Aug-18	0.9526		0.9526	Dec-22	
Township	TYRONE TWP	Expired	EXTRA VOTED	RESCUE	Aug-16	0.4951			Dec-18	
Township	TYRONE TWP	Renewal	EXTRA VOTED	RESCUE	Aug-18	0.4757		0.4757	Dec-22	
<b>TYRONE TWP Total</b>								<b>0.0000</b>	<b>2.3727</b>	
Township	VERGENNES TOWNSHIP		ALLOCATED	OPERATING	Feb-79	0.7933		0.7933	UNLIMITED	
Township	VERGENNES TOWNSHIP	New	EXTRA VOTED	PUBLIC SAFETY	Aug-21	0.6883		0.6883	12/31/2040	
<b>VERGENNES TOWNSHIP Total</b>								<b>0.0000</b>	<b>1.4816</b>	

## 2022 Millage History Summary

Type of Govt.	Government Unit/Authority/School District	New/Renewal/Expired	Type of Millage	What's it for?	Date of Election	Maximum Allowable Millage	Millage Levied July 1	Millage Levied Dec. 1	Expiration Date
City	CEDAR SPRINGS CITY		CHARTER	OPERATING		16.3216	15.0642		UNLIMITED
City	CEDAR SPRINGS CITY		EXTRA VOTED	LIBRARY	Jan-36	0.4074	0.4074		UNLIMITED
City	CEDAR SPRINGS CITY	Expired	STATUTE	LIBRARY	Jun-04	2.6318			UNLIMITED
City	CEDAR SPRINGS CITY		STATUTE	LIBRARY	May-13	0.8151	0.8151		UNLIMITED
City	CEDAR SPRINGS CITY	Expired	STATUTE	RUBBISH	Jun-04	0.8772			UNLIMITED
City	CEDAR SPRINGS CITY		STATUTE	RUBBISH	May-10	2.4460	0.5000		UNLIMITED
City	CEDAR SPRINGS CITY		DEBT	FIRE	Nov-18	3.4290	2.5772180		UNLIMITED
<b>CEDAR SPRINGS CITY Total</b>							19.3639	0.0000	
City	EAST GRAND RAPIDS CITY		CHARTER	OPERATING	Jun-96	11.5214	11.5214		UNLIMITED
City	EAST GRAND RAPIDS CITY	Expired	DEBT	WEALTHY POOL	Jun-01	N/A			Dec-22
City	EAST GRAND RAPIDS CITY	Refinanced	DEBT	COMPLEX	Jun-04	N/A			Dec-34
City	EAST GRAND RAPIDS CITY	Refinanced	DEBT	COMPLEX	Jun-04	N/A			Dec-34
City	EAST GRAND RAPIDS CITY	Refinanced	DEBT	COMPLEX	Jun-04	N/A			Dec-34
City	EAST GRAND RAPIDS CITY		DEBT	COMPLEX	Jun-04	N/A	0.6677		Dec-34
City	EAST GRAND RAPIDS CITY		EXTRA VOTED	ROAD	May-15	1.7567	1.7567		Dec-24
City	EAST GRAND RAPIDS CITY		EXTRA VOTED	PARK IMPROVEMENTS	Nov-21	N/A	0.4338		Dec-42
<b>EAST GRAND RAPIDS CITY Total</b>							14.3796	0.0000	
City	GRAND RAPIDS CITY		CHARTER	OPERATING	Aug-94	5.6861	5.6861		UNLIMITED
City	GRAND RAPIDS CITY	Expired	LIBRARY CAPIT	OPERATING	Sep-97	0.3713			Jun-18
City	GRAND RAPIDS CITY	Renewal	LIBRARY CAPIT	OPERATING	Nov-17	0.3498	0.3498		7/1/2037
City	GRAND RAPIDS CITY		PA 298 OF 1917	REFUSE	N/A	2.5496	1.6000		UNLIMITED
City	GRAND RAPIDS CITY		PA 359 OF 1925	PROMO ADVERTISING	Nov-36	3.3971	0.0080		UNLIMITED
City	GRAND RAPIDS CITY	Expired	EXTRA VOTED	PARKS	Nov-13	0.9353			7/1/2020
City	GRAND RAPIDS CITY	Renewal	EXTRA VOTED	PARKS	Nov-19	1.1892	1.1892		UNLIMITED
<b>GRAND RAPIDS CITY Total</b>							8.8331	0.0000	
City	GRANDVILLE CITY		CHARTER	OPERATING	N/A	17.4888	11.0500		UNLIMITED
<b>GRANDVILLE CITY Total</b>							11.0500	0.0000	
City	KENTWOOD CITY		CHARTER	OPERATING	Sep-95	2.9545	2.9545		UNLIMITED
City	KENTWOOD CITY		CHARTER	LIBRARY	Aug-08	0.3452	0.3452		UNLIMITED
City	KENTWOOD CITY		CHARTER	POLICE/FIRE	May-10	6.1783	6.1783		UNLIMITED
City	KENTWOOD CITY	Expired	EXTRA VOTED	PARKS	Nov-93	0.0998			Dec-13
<b>KENTWOOD CITY Total</b>							9.4780	0.0000	
City	LOWELL CITY		CHARTER	OPERATING	Mar-60	16.2810	15.7000		UNLIMITED
City	LOWELL CITY		EXTRA VOTED	OPERATING	Nov-11	0.2259	0.2259		Jun-23
<b>LOWELL CITY Total</b>							15.9259	0.0000	
City	ROCKFORD CITY		CHARTER	OPERATING	Dec-35	13.1993	12.9000		UNLIMITED
<b>ROCKFORD CITY Total</b>							12.9000	0.0000	
City	ROCKFORD CITY - DDA		DDA	DEBT	Nov-86	1.9603	1.9603		Jun-40
<b>ROCKFORD CITY - DDA Total</b>							1.9603	0.0000	
City	WALKER CITY		CHARTER	OPERATING	Nov-62	4.0788	1.3360		UNLIMITED
<b>WALKER CITY Total</b>							1.3360	0.0000	

## 2022 Millage History Summary

Type of Govt.	Government Unit/Authority/School District	New/Renewal/Expired	Type of Millage	What's it for?	Date of Election	Maximum Allowable Millage	Millage Levied July 1	Millage Levied Dec. 1	Expiration Date	
City	WYOMING CITY		CHARTER	OPERATING	N/A	4.7206	4.7206		UNLIMITED	
City	WYOMING CITY		VOTED	LIBRARY/PARK CAP	2017	0.3561	0.3561		UNLIMITED	
City	WYOMING CITY		VOTED	SEWER/WATER/STREET	1988	1.5094	1.4960		UNLIMITED	
City	WYOMING CITY		VOTED	SIDEWALKS	1998	0.1926	0.1926		UNLIMITED	
City	WYOMING CITY		VOTED	PARKS/REC/SR CENTER	1995	1.4442	1.4442		UNLIMITED	
City	WYOMING CITY		VOTED	FIRE DEPT OPERATION	1995	0.7219	0.7219		UNLIMITED	
City	WYOMING CITY		VOTED	POLICE DEPT OPERATION	1996	1.2034	1.2034		UNLIMITED	
City	WYOMING CITY	Expired	CHARTER	PUBLIC SAFETY	May-10	1.2500			UNLIMITED	
City	WYOMING CITY	Renewal	CHARTER	PUBLIC SAFETY	May-15	1.2056	1.2056		UNLIMITED	
City	WYOMING CITY		DEBT	LIBRARY CONSTRUCTION	Sep-99	0.3200	Not Levied in 2022		UNLIMITED	
City	WYOMING CITY		MI LAW	YARD WASTE	Aug-17	2.6852	0.4000		UNLIMITED	
<b>WYOMING CITY Total</b>								11.7404	0.0000	

## 2022 Millage History Summary

Type of Govt.	Government Unit/Authority/School District	New/Renewal/Expired	Type of Millage	What's it for?	Date of Election	Maximum Allowable Millage	Millage Levied July 1	Millage Levied Dec. 1	Expiration Date
Village	VILLAGE OF CALEDONIA		CHARTER	OPERATING	N/A	12.5534	7.9440		UNLIMITED
	<b>VILLAGE OF CALEDONIA Total</b>						7.9440	0.0000	
Village	VILLAGE OF CASNOVIA		CHARTER	OPERATING	Jun-1875	16.8124	12.0000		UNLIMITED
	<b>VILLAGE OF CASNOVIA Total</b>						12.0000	0.0000	
Village	VILLAGE OF KENT CITY		CHARTER GENERAL	OPERATING	N/A	10.9849	8.0000		UNLIMITED
	<b>VILLAGE OF KENT CITY Total</b>						8.0000	0.0000	
Village	VILLAGE OF SAND LAKE		CHARTER	OPERATING	N/A	13.9360	13.8850		UNLIMITED
Village	VILLAGE OF SAND LAKE	Expired	EXTRA VOTED	PAVING	Mar-03	N/A			Dec-18
Village	VILLAGE OF SAND LAKE		EXTRA VOTED	STREET IMPROVEMENT	Nov-16	N/A	3.8300		Dec-47
	<b>VILLAGE OF SAND LAKE Total</b>						17.7150	0.0000	
Village	VILLAGE OF SPARTA		CHARTER	OPERATING	Jan-00	15.4488	12.0000		UNLIMITED
Village	VILLAGE OF SPARTA	Expired	EXTRA VOTED	WATER BOND	Mar-85	4.0000			May-14
Village	VILLAGE OF SPARTA	Expired	EXTRA VOTED	SEWER BOND	Jun-88	6.0000			May-14
	<b>VILLAGE OF SPARTA Total</b>						12.0000	0.0000	

## 2022 Millage History Summary

Type of Govt.	Government Unit/Authority/School District	New/Renewal/Expired	Type of Millage	What's it for?	Date of Election	Maximum Allowable Millage	Millage Levied July 1	Millage Levied Dec. 1	Expiration Date	
K-12	BELDING AREA SCHOOLS	Expired	VOTED	NON-PRE OPERATING	Jun-98	17.1526			Dec-18	
K-12	BELDING AREA SCHOOLS	Expired	VOTED	NON-PRE OPERATING	May-06	1.9655			Dec-18	
K-12	BELDING AREA SCHOOLS	Renewal	VOTED	NON-PRE OPERATING	Aug-18	18.4093		18.0000	Dec-24	
K-12	BELDING AREA SCHOOLS		VOTED	DEBT	May-10	N/A		7.0000	UNLIMITED	
<b>BELDING AREA SCHOOLS Total</b>								0.0000	25.0000	
K-12	BYRON PUBLIC SCHOOLS	Expired	VOTED	NON-PRE OPERATING	May-08	17.5562			Dec-17	
K-12	BYRON PUBLIC SCHOOLS	Renewal	VOTED	NON-PRE OPERATING	Aug-16	16.8460	8.4230	8.4230	Dec-27	
K-12	BYRON PUBLIC SCHOOLS		VOTED	NON-PRE OPERATING	May-19	2.9169	0.5770	0.5770	Dec-27	
K-12	BYRON PUBLIC SCHOOLS	Expired	MCL 380.1212	BUILDING & SITE Sinking Fund	May-08	0.9882			Dec-17	
K-12	BYRON PUBLIC SCHOOLS	Renewal	MCL 380.1212	BUILDING & SITE Sinking Fund	Aug-16	0.9694	0.4847	0.4847	Dec-27	
K-12	BYRON PUBLIC SCHOOLS		VOTED	DEBT	Mar-97	UNLIMITED	0.3200	0.3200	Dec-30	
K-12	BYRON PUBLIC SCHOOLS		VOTED	DEBT	Mar-98	UNLIMITED	0.5300	0.5300	Dec-33	
K-12	BYRON PUBLIC SCHOOLS	Refinanced	VOTED	DEBT	Mar-95	1.2200			Dec-30	
K-12	BYRON PUBLIC SCHOOLS		VOTED	DEBT	Sep-01	UNLIMITED	0.4700	0.4700	Dec-31	
K-12	BYRON PUBLIC SCHOOLS		VOTED	DEBT	May-17	UNLIMITED	0.9900	0.9900	Dec-47	
K-12	BYRON PUBLIC SCHOOLS		TECH/RENOV	DEBT	Nov-11	UNLIMITED	0.3500	0.3500	Dec-33	
K-12	BYRON PUBLIC SCHOOLS		VOTED	DEBT	May-20	UNLIMITED	0.7500	0.7500	Dec-50	
K-12	BYRON PUBLIC SCHOOLS		VOTED	DEBT		UNLIMITED	0.0900	0.0900	UNLIMITED	
<b>BYRON PUBLIC SCHOOLS Total</b>								12.9847	12.9847	
K-12	CALEDONIA COMMUNITY SCHOOLS	Expired	VOTED	NON-PRE OPERATING	May-06	18.0000			Feb-10	
K-12	CALEDONIA COMMUNITY SCHOOLS	Expired	VOTED	NON-PRE OPERATING	May-10	18.0000			May-15	
K-12	CALEDONIA COMMUNITY SCHOOLS	Expired	VOTED	NON-PRE OPERATING	May-15	17.3382			Dec-20	
K-12	CALEDONIA COMMUNITY SCHOOLS	Expired	VOTED	NON-PRE OPERATING	Nov-19	1.7692			Dec-20	
K-12	CALEDONIA COMMUNITY SCHOOLS	Renewal	VOTED	NON-PRE OPERATING	May-20	18.8552	9.0000	9.0000	Dec-25	
K-12	CALEDONIA COMMUNITY SCHOOLS	Expired	VOTED	DEBT	Sep-92	N/A			UNLIMITED	
K-12	CALEDONIA COMMUNITY SCHOOLS	Expired	VOTED	DEBT	Jun-96	N/A			UNLIMITED	
K-12	CALEDONIA COMMUNITY SCHOOLS		VOTED	DEBT	Sep-00	N/A	0.8000	0.8000	UNLIMITED	
K-12	CALEDONIA COMMUNITY SCHOOLS	Expired	VOTED	DEBT	Sep-00	N/A			UNLIMITED	
K-12	CALEDONIA COMMUNITY SCHOOLS		VOTED	DEBT	May-07	N/A	0.2200	0.2200	UNLIMITED	
K-12	CALEDONIA COMMUNITY SCHOOLS	Expired	VOTED	DEBT	Nov-12	N/A			UNLIMITED	
K-12	CALEDONIA COMMUNITY SCHOOLS	Expired	VOTED	DEBT	May-07	N/A			UNLIMITED	
K-12	CALEDONIA COMMUNITY SCHOOLS		VOTED	DEBT	May-16	N/A	1.2800	1.2800	UNLIMITED	
K-12	CALEDONIA COMMUNITY SCHOOLS		VOTED	DEBT	Jun-14	N/A	0.4700	0.4700	UNLIMITED	
K-12	CALEDONIA COMMUNITY SCHOOLS		VOTED	DEBT	May-20	N/A	0.5500	0.5500	UNLIMITED	
K-12	CALEDONIA COMMUNITY SCHOOLS		VOTED	DEBT	May-20	N/A	0.1800	0.1800	UNLIMITED	
<b>CALEDONIA COMMUNITY SCHOOLS Total</b>								12.5000	12.5000	
K-12	CEDAR SPRINGS PUBLIC SCHOOLS	Expired	VOTED	NON-PRE OPERATING	May-05	17.9874			Dec-14	
K-12	CEDAR SPRINGS PUBLIC SCHOOLS	Renewal	VOTED	NON-PRE OPERATING	Nov-14	17.4373	17.4373		Dec-24	
K-12	CEDAR SPRINGS PUBLIC SCHOOLS	Expired	EXTRA VOTED	OPERATING ALL - Sinking Fund	Feb-12	0.9651			Dec-21	
K-12	CEDAR SPRINGS PUBLIC SCHOOLS		EXTRA VOTED	DEBT	Dec-94	7.0000	7.0000		UNLIMITED	
<b>CEDAR SPRINGS PUBLIC SCHOOLS Total</b>								24.4373	0.0000	

## 2022 Millage History Summary

Type of Govt.	Government Unit/Authority/School District	New/Renewal/Expired	Type of Millage	What's it for?	Date of Election	Maximum Allowable Millage	Millage Levied July 1	Millage Levied Dec. 1	Expiration Date	
K-12	COMSTOCK PARK PUBLIC SCHOOLS	Expired	VOTED	NON-PRE OPERATING	Aug-10	17.9712			Aug-15	
K-12	COMSTOCK PARK PUBLIC SCHOOLS	Expired	VOTED	NON-PRE OPERATING	Aug-10	0.9712			Aug-15	
K-12	COMSTOCK PARK PUBLIC SCHOOLS	Expired	VOTED	NON-PRE OPERATING	Aug-15	18.6006			Aug-20	
K-12	COMSTOCK PARK PUBLIC SCHOOLS	Renewal	VOTED	NON-PRE OPERATING	May-20	18.6515	18.0000		Dec-30	
K-12	COMSTOCK PARK PUBLIC SCHOOLS	Expired	MCL 380.1212	BUILDING & SITE Sinking Fund	May-05	0.9984			Dec-14	
K-12	COMSTOCK PARK PUBLIC SCHOOLS	Renewal	VOTED	BUILDING & SITE Sinking Fund	May-14	0.9576	0.9576		Dec-24	
K-12	COMSTOCK PARK PUBLIC SCHOOLS		VOTED	DEBT REFINANCE	Sep-93	UNLIMITED	9.9500		UNLIMITED	
<b>COMSTOCK PARK PUBLIC SCHOOLS Total</b>								28.9076	0.0000	
K-12	EAST GRAND RAPIDS PUBLIC SCHOOLS	Expired	VOTED	NON-PRE OPERATING	May-10	17.8884			Jun-15	
K-12	EAST GRAND RAPIDS PUBLIC SCHOOLS	Expired	VOTED	NON-PRE OPERATING	Mar-16	15.2945			Dec-19	
K-12	EAST GRAND RAPIDS PUBLIC SCHOOLS	Expired	VOTED	NON-PRE OPERATING	Mar-16	1.7832			Dec-19	
K-12	EAST GRAND RAPIDS PUBLIC SCHOOLS	Renewal	VOTED	NON-PRE OPERATING	May-19	15.8290	15.8290		Dec-23	
K-12	EAST GRAND RAPIDS PUBLIC SCHOOLS		VOTED	NON-PRE OPERATING	May-19	2.6941	2.1710		Dec-23	
K-12	EAST GRAND RAPIDS PUBLIC SCHOOLS	Expired	MCL 380.1212	BUILDING & SITE Sinking Fund	Nov-95	0.4299			Jun-16	
K-12	EAST GRAND RAPIDS PUBLIC SCHOOLS	Expired	MCL 380.1212	BUILDING & SITE Sinking Fund	May-06	0.0502			Jun-16	
K-12	EAST GRAND RAPIDS PUBLIC SCHOOLS	Renewal	MCL380.1212	BUILDING & SITE	Mar-16	0.4390	0.4390		Dec-25	
K-12	EAST GRAND RAPIDS PUBLIC SCHOOLS		VOTED	RECREATION	Jun-04	1.1525	1.5250		Dec-23	
K-12	EAST GRAND RAPIDS PUBLIC SCHOOLS	Expired	VOTED	DEBT	Mar-11	1.1739			UNLIMITED	
K-12	EAST GRAND RAPIDS PUBLIC SCHOOLS	Expired	VOTED	DEBT	Feb-12	0.4978			UNLIMITED	
K-12	EAST GRAND RAPIDS PUBLIC SCHOOLS		VOTED	DEBT	Jun-14	0.3100	0.3100		UNLIMITED	
K-12	EAST GRAND RAPIDS PUBLIC SCHOOLS		VOTED	DEBT	Dec-14	1.0900	1.0900		UNLIMITED	
K-12	EAST GRAND RAPIDS PUBLIC SCHOOLS		VOTED	DEBT	Dec-14	3.3400	3.3400		UNLIMITED	
K-12	EAST GRAND RAPIDS PUBLIC SCHOOLS		VOTED	DEBT	Aug-18	1.4900	1.4900		UNLIMITED	
K-12	EAST GRAND RAPIDS PUBLIC SCHOOLS		VOTED	DEBT	May-16	0.7400	0.7400		UNLIMITED	
K-12	EAST GRAND RAPIDS PUBLIC SCHOOLS		VOTED	DEBT	Feb-20	1.8600	1.8600		UNLIMITED	
K-12	EAST GRAND RAPIDS PUBLIC SCHOOLS		VOTED	DEBT	Feb-20	0.3300	0.3300		UNLIMITED	
K-12	EAST GRAND RAPIDS PUBLIC SCHOOLS		VOTED	DEBT	Feb-22	0.7900	0.7900		UNLIMITED	
<b>EAST GRAND RAPIDS PUBLIC SCHOOLS Total</b>								29.9140	0.0000	
K-12	FOREST HILLS PUBLIC SCHOOLS	Expired	VOTED	NON-PRE OPERATING	May-05	18.0000			Dec-15	
K-12	FOREST HILLS PUBLIC SCHOOLS	Renewal	VOTED	NON-PRE OPERATING	May-15	17.6614	8.8307	8.8307	Dec-25	
K-12	FOREST HILLS PUBLIC SCHOOLS		EXTRA VOTED	RECREATION	Feb-04	0.9815	0.4908	0.4907	Dec-23	
K-12	FOREST HILLS PUBLIC SCHOOLS	Expired	EXTRA VOTED	DEBT-All	Sep-99	1.4000			Dec-14	
K-12	FOREST HILLS PUBLIC SCHOOLS	Expired	EXTRA VOTED	DEBT-All	May-07	0.1500			Dec-19	
K-12	FOREST HILLS PUBLIC SCHOOLS		EXTRA VOTED	DEBT-All	May-07	0.3200	0.1600	0.1600	Dec-28	
K-12	FOREST HILLS PUBLIC SCHOOLS		EXTRA VOTED	DEBT-All	Apr-13	0.6000	0.3000	0.3000	Dec-23	
K-12	FOREST HILLS PUBLIC SCHOOLS		EXTRA VOTED	DEBT - All	Nov-13	0.6600	0.3300	0.3300	Dec-28	
K-12	FOREST HILLS PUBLIC SCHOOLS	Expired	EXTRA VOTED	DEBT-All	Feb-15	2.6600			Dec-20	
K-12	FOREST HILLS PUBLIC SCHOOLS		EXTRA VOTED	DEBT - ALL	Apr-16	0.4800	0.2400	0.2400	Dec-27	
K-12	FOREST HILLS PUBLIC SCHOOLS		EXTRA VOTED	DEBT-All	Nov-13	1.0000	0.5000	0.5000	Dec-27	
K-12	FOREST HILLS PUBLIC SCHOOLS		EXTRA VOTED	DEBT-All	Nov-18	0.8200	0.4100	0.4100	Dec-33	
K-12	FOREST HILLS PUBLIC SCHOOLS		EXTRA VOTED	DEBT-All	Nov-18	2.1700	1.0900	1.0800	Dec-35	
<b>FOREST HILLS PUBLIC SCHOOLS Total</b>								12.3515	12.3414	

## 2022 Millage History Summary

Type of Govt.	Government Unit/Authority/School District	New/Renewal/Expired	Type of Millage	What's it for?	Date of Election	Maximum Allowable Millage	Millage Levied July 1	Millage Levied Dec. 1	Expiration Date	
K-12	GODFREY-LEE PUBLIC SCHOOLS	Expired	VOTED	NON-PRE OPERATING	Feb-06	18.0000			Jun-15	
K-12	GODFREY-LEE PUBLIC SCHOOLS	Renewal	VOTED	NON-PRE OPERATING	Nov-14	17.0103	17.0103		Dec-25	
K-12	GODFREY-LEE PUBLIC SCHOOLS	Expired	VOTED	NON-PRE OPERATING	Jun-06	1.5000			Jun-15	
K-12	GODFREY-LEE PUBLIC SCHOOLS	Renewal	VOTED	NON-PRE OPERATING	Nov-14	1.4045	0.9897		Dec-25	
K-12	GODFREY-LEE PUBLIC SCHOOLS	Expired	MCL 380.1212	BUILDING & SITE Sinking Fund	Feb-09	1.9782			Dec-18	
K-12	GODFREY-LEE PUBLIC SCHOOLS	Renewal	MCL 380.1212	BUILDING & SITE Sinking Fund	May-18	2.7730	2.7730		Dec-28	
K-12	GODFREY-LEE PUBLIC SCHOOLS	Expired	VOTED	DEBT	Jun-87	2.5800			Jun-13	
K-12	GODFREY-LEE PUBLIC SCHOOLS		VOTED	DEBT	May-97	UNLIMITED	4.9000		UNLIMITED	
K-12	GODFREY-LEE PUBLIC SCHOOLS	Expired	VOTED	DEBT	Nov-05	UNLIMITED			UNLIMITED	
K-12	GODFREY-LEE PUBLIC SCHOOLS		VOTED	DEBT	Feb-09	UNLIMITED	5.0000		UNLIMITED	
K-12	GODFREY-LEE PUBLIC SCHOOLS		VOTED	DEBT	May-13	UNLIMITED	1.0500		UNLIMITED	
K-12	GODFREY-LEE PUBLIC SCHOOLS		VOTED	DEBT	Nov-20	UNLIMITED	3.1000		UNLIMITED	
<b>GODFREY-LEE PUBLIC SCHOOLS Total</b>								34.8230	0.0000	
K-12	GODWIN HEIGHTS PUBLIC SCHOOLS	Expired	VOTED	NON-PRE OPERATING	May-07	20.5012			Dec-17	
K-12	GODWIN HEIGHTS PUBLIC SCHOOLS	Renewal	VOTED	NON-PRE OPERATING	Aug-17	19.0971	18.0000		Dec-27	
K-12	GODWIN HEIGHTS PUBLIC SCHOOLS	Refinanced	EXTRA VOTED	DEBT - 2008	Mar-08	N/A			UNLIMITED	
K-12	GODWIN HEIGHTS PUBLIC SCHOOLS	Refinanced	EXTRA VOTED	DEBT - 2011		N/A			UNLIMITED	
K-12	GODWIN HEIGHTS PUBLIC SCHOOLS		EXTRA VOTED	DEBT - 2015	May-16	N/A	3.6900		UNLIMITED	
K-12	GODWIN HEIGHTS PUBLIC SCHOOLS		EXTRA VOTED	DEBT - 2020	May-20	N/A	1.4300		UNLIMITED	
<b>GODWIN HEIGHTS PUBLIC SCHOOLS Total</b>								23.1200	0.0000	
K-12	GRAND RAPIDS PUBLIC SCHOOLS	Expired	VOTED	NON-PRE OPERATING	Nov-09	18.0000			Dec-17	
K-12	GRAND RAPIDS PUBLIC SCHOOLS	Renewal	VOTED	NON-PRE OPERATING	Nov-17	17.5104	17.5104		Dec-27	
K-12	GRAND RAPIDS PUBLIC SCHOOLS		VOTED	NON-PRE OPERATING	Aug-21	4.8675	0.4896		Dec-27	
K-12	GRAND RAPIDS PUBLIC SCHOOLS	Expired	MCL 380.1212	BUILDING & SITE Sinking Fund	Nov-11	0.9949			Dec-16	
K-12	GRAND RAPIDS PUBLIC SCHOOLS		VOTED	DEBT	Jun-04	N/A	1.2000		UNLIMITED	
K-12	GRAND RAPIDS PUBLIC SCHOOLS		VOTED	DEBT	Nov-15	N/A	2.6500		UNLIMITED	
<b>GRAND RAPIDS PUBLIC SCHOOLS Total</b>								21.8500	0.0000	
K-12	GRANDVILLE PUBLIC SCHOOLS	Expired	VOTED	NON-PRE OPERATING	Jun-04	18.0000			Dec-13	
K-12	GRANDVILLE PUBLIC SCHOOLS	Renewal	VOTED	NON-PRE OPERATING	Nov-13	16.8422	16.8422		12/31/2023	
K-12	GRANDVILLE PUBLIC SCHOOLS	Expired	MCL 380.1212	BUILDING & SITE Sinking Fund	Nov-06	1.3960			Dec-16	
K-12	GRANDVILLE PUBLIC SCHOOLS	Renewal	MCL 380.1212	BUILDING & SITE Sinking Fund	May-16	1.3521	1.3521		12/1/2026	
K-12	GRANDVILLE PUBLIC SCHOOLS		VOTED	DEBT - as needed	N/A	5.0500	5.0500		UNLIMITED	
<b>GRANDVILLE PUBLIC SCHOOLS Total</b>								23.2443	0.0000	
K-12	GRANT PUBLIC SCHOOLS	Expired	VOTED	NON-PRE OPERATING	May-11	18.0000			Dec-14	
K-12	GRANT PUBLIC SCHOOLS	Expired	VOTED	NON-PRE OPERATING	Aug-14	17.5818			Dec-18	
K-12	GRANT PUBLIC SCHOOLS	Renewal	VOTED	NON-PRE OPERATING	Aug-18	17.8987		17.8987	Dec-22	
K-12	GRANT PUBLIC SCHOOLS	Refinanced	BOARD	DEBT	Dec-03	UNLIMITED			UNLIMITED	
K-12	GRANT PUBLIC SCHOOLS		BOARD	DEBT	Dec-11	UNLIMITED		0.9600	UNLIMITED	
<b>GRANT PUBLIC SCHOOLS Total</b>								0.0000	18.8587	

## 2022 Millage History Summary

Type of Govt.	Government Unit/Authority/School District	New/Renewal/Expired	Type of Millage	What's it for?	Date of Election	Maximum Allowable Millage	Millage Levied July 1	Millage Levied Dec. 1	Expiration Date	
K-12	GREENVILLE PUBLIC SCHOOLS	Expired	EXTRA VOTED	OPERATING	May-11	18.0000			Dec-15	
K-12	GREENVILLE PUBLIC SCHOOLS	Expired	EXTRA VOTED	OPERATING	Nov-15	18.0000			Dec-19	
K-12	GREENVILLE PUBLIC SCHOOLS	Renewal	EXTRA VOTED	OPERATING	Nov-18	17.9083		17.9083	Dec-24	
K-12	GREENVILLE PUBLIC SCHOOLS	Refinanced	EXTRA VOTED	DEBT	Mar-01	0.9600			Dec-24	
K-12	GREENVILLE PUBLIC SCHOOLS	Refinanced	EXTRA VOTED	DEBT	Feb-08	3.2050			Dec-23	
K-12	GREENVILLE PUBLIC SCHOOLS	Refinanced	EXTRA VOTED	DEBT	Mar-11	1.0500			Dec-22	
K-12	GREENVILLE PUBLIC SCHOOLS	Refinanced	EXTRA VOTED	DEBT	May-11	0.1600			Dec-31	
K-12	GREENVILLE PUBLIC SCHOOLS	Expired	EXTRA VOTED	DEBT	Sep-13	0.5426			Dec-17	
K-12	GREENVILLE PUBLIC SCHOOLS		EXTRA VOTED	DEBT	Nov-17	1.1500		1.1500	Dec-40	
K-12	GREENVILLE PUBLIC SCHOOLS		EXTRA VOTED	DEBT	Nov-17	1.2300		1.2300	Dec-38	
K-12	GREENVILLE PUBLIC SCHOOLS		EXTRA VOTED	DEBT	Feb-18	0.8300		0.8300	Dec-24	
K-12	GREENVILLE PUBLIC SCHOOLS		EXTRA VOTED	DEBT	Feb-20	2.0700		2.0700	Dec-38	
K-12	GREENVILLE PUBLIC SCHOOLS		EXTRA VOTED	DEBT	Feb-20	1.9200		1.9200	Dec-30	
<b>GREENVILLE PUBLIC SCHOOLS Total</b>								0.0000	25.1083	
K-12	KELLOGGSVILLE PUBLIC SCHOOLS	Expired	VOTED	NON-PRE OPERATING	Feb.2010	18.2044			Dec-14	
K-12	KELLOGGSVILLE PUBLIC SCHOOLS	Expired	VOTED	NON-PRE OPERATING	May-14	17.5770			Dec-19	
K-12	KELLOGGSVILLE PUBLIC SCHOOLS	Expired	VOTED	NON-PRE OPERATING	May-19	17.9946			Dec-21	
K-12	KELLOGGSVILLE PUBLIC SCHOOLS	Renewal	VOTED	NON-PRE OPERATING	May-21	18.4569	9.0000	9.0000	Dec-23	
K-12	KELLOGGSVILLE PUBLIC SCHOOLS		MCL 380.1212	BUILDING & SITE Sinking Fund	May-20	0.9923	0.4962	0.4961	Dec-29	
K-12	KELLOGGSVILLE PUBLIC SCHOOLS	Expired	VOTED	DEBT	Jun-98	7.3200			Jun-18	
K-12	KELLOGGSVILLE PUBLIC SCHOOLS		VOTED	DEBT	Feb-15	3.6783	1.8391	1.8392	May-45	
K-12	KELLOGGSVILLE PUBLIC SCHOOLS		VOTED	DEBT	Nov-18	2.6433	1.3217	1.3216	Dec-48	
K-12	KELLOGGSVILLE PUBLIC SCHOOLS		VOTED	DEBT	Nov-21	0.9984	0.4992	0.4992	Dec-44	
<b>KELLOGGSVILLE PUBLIC SCHOOLS Total</b>								13.1562	13.1561	
K-12	KENOWA HILLS PUBLIC SCHOOLS	Expired	VOTED	NON-PRE OPERATING	Aug-07	18.0000			Dec-16	
K-12	KENOWA HILLS PUBLIC SCHOOLS	Renewal	VOTED	NON-PRE OPERATING	Nov-15	17.4657	17.4657		Dec-26	
K-12	KENOWA HILLS PUBLIC SCHOOLS		VOTED	NON-PRE OPERATING	Nov-18	0.9747	0.5343		Dec-26	
K-12	KENOWA HILLS PUBLIC SCHOOLS	Refinanced	VOTED	DEBT	Apr-96	N/A			Apr-27	
K-12	KENOWA HILLS PUBLIC SCHOOLS		VOTED	DEBT	May-10	N/A	0.9600		Apr-27	
K-12	KENOWA HILLS PUBLIC SCHOOLS		VOTED	DEBT	May-10	N/A	1.3100		Apr-27	
K-12	KENOWA HILLS PUBLIC SCHOOLS		VOTED	DEBT	May-16	N/A	0.6600		May-46	
K-12	KENOWA HILLS PUBLIC SCHOOLS		VOTED	DEBT	May-16	N/A	1.3500		May-46	
K-12	KENOWA HILLS PUBLIC SCHOOLS		VOTED	DEBT	May-20	N/A	0.3900		May-46	
<b>KENOWA HILLS PUBLIC SCHOOLS Total</b>								22.6700	0.0000	
K-12	KENT CITY COMMUNITY SCHOOLS	Expired	VOTED	NON-PRE OPERATING	May-08	0.6126			Jul-09	
K-12	KENT CITY COMMUNITY SCHOOLS	Expired	VOTED	NON-PRE OPERATING	Nov-12	17.9766			Dec-18	
K-12	KENT CITY COMMUNITY SCHOOLS	Renewal	VOTED	NON-PRE OPERATING	May-18	17.5657	8.7829	8.7828	Dec-22	
K-12	KENT CITY COMMUNITY SCHOOLS	Expired	MCL 380.1212	BUILDING & SITE Sinking Fund	Nov-12	0.9880			Dec-18	
K-12	KENT CITY COMMUNITY SCHOOLS	Renewal	MCL 380.1212	BUILDING & SITE Sinking Fund	May-18	0.9650	0.48250	0.48250	Dec-22	
K-12	KENT CITY COMMUNITY SCHOOLS	Refinanced	VOTED	DEBT	Sep-01	N/A			Dec-33	
K-12	KENT CITY COMMUNITY SCHOOLS	Refinanced	VOTED	DEBT	Aug-05	N/A			Jul-31	
K-12	KENT CITY COMMUNITY SCHOOLS	Refinanced	VOTED	DEBT	Feb-06	N/A			Jul-31	
K-12	KENT CITY COMMUNITY SCHOOLS		VOTED	DEBT	Nov-19	N/A	2.4250	2.4250	Dec-48	
K-12	KENT CITY COMMUNITY SCHOOLS		VOTED	DEBT	Sep-21	N/A	1.7000	1.7000	Dec-21	
<b>KENT CITY COMMUNITY SCHOOLS Total</b>								13.39040	13.39030	



## 2022 Millage History Summary

Type of Govt.	Government Unit/Authority/School District	New/Renewal/Expired	Type of Millage	What's it for?	Date of Election	Maximum Allowable Millage	Millage Levied July 1	Millage Levied Dec. 1	Expiration Date
K-12	KENTWOOD PUBLIC SCHOOLS	Expired	VOTED	NON-PRE OPERATING	May-09	18.6175			Dec-19
K-12	KENTWOOD PUBLIC SCHOOLS	Renewal	VOTED	NON-PRE OPERATING	May-19	18.3887	9.0000	9.0000	Dec-29
K-12	KENTWOOD PUBLIC SCHOOLS		VOTED	CAPITAL PROJECTS Sinking Fund	Feb-06	1.5718	0.78590	0.78590	Jun-25
K-12	KENTWOOD PUBLIC SCHOOLS	Expired	EXTRA VOTED	DEBT	Apr-92	2.2000			Jun-15
K-12	KENTWOOD PUBLIC SCHOOLS		EXTRA VOTED	DEBT	Apr-03	N/A	1.1600	1.1600	N/A
K-12	KENTWOOD PUBLIC SCHOOLS	Renewal	VOTED	DEBT	Nov-15	N/A	0.7000	0.7000	N/A
K-12	KENTWOOD PUBLIC SCHOOLS		VOTED	DEBT	May-21	N/A	0.1400	0.1400	N/A
<b>KENTWOOD PUBLIC SCHOOLS Total</b>							11.78590	11.78590	
K-12	LAKEVIEW COMMUNITY SCHOOLS	Expired	EXTRA VOTED	NON-PRE OPERATING	Nov-11	18.0000			2015
K-12	LAKEVIEW COMMUNITY SCHOOLS	Expired	EXTRA VOTED	NON-PRE OPERATING	Nov-14	18.6762			2019
K-12	LAKEVIEW COMMUNITY SCHOOLS	Renewal	EXTRA VOTED	NON-PRE OPERATING	Nov-18	18.3433	18.0000		2024
K-12	LAKEVIEW COMMUNITY SCHOOLS	Expired	EXTRA VOTED	DEBT	2008	UNLIMITED			2022
K-12	LAKEVIEW COMMUNITY SCHOOLS	Expired	EXTRA VOTED	DEBT	2009	UNLIMITED			2022
K-12	LAKEVIEW COMMUNITY SCHOOLS	Expired	EXTRA VOTED	DEBT	2010	UNLIMITED			2022
K-12	LAKEVIEW COMMUNITY SCHOOLS		EXTRA VOTED	DEBT	2013	UNLIMITED	1.2000		2023
K-12	LAKEVIEW COMMUNITY SCHOOLS		EXTRA VOTED	DEBT	2013	UNLIMITED	0.2300		2038
K-12	LAKEVIEW COMMUNITY SCHOOLS	Expired	EXTRA VOTED	DEBT SERVICE ALL	2017	UNLIMITED			2022
K-12	LAKEVIEW COMMUNITY SCHOOLS		EXTRA VOTED	DEBT SERVICE ALL	2018	UNLIMITED			2022
K-12	LAKEVIEW COMMUNITY SCHOOLS		EXTRA VOTED	DEBT SERVICE ALL	2022	UNLIMITED	4.1700		2047
<b>LAKEVIEW COMMUNITY SCHOOLS Total</b>							23.6000	0.0000	
K-12	LAKEWOOD SCHOOLS	Expired	VOTED	NON-PRE OPERATING	May-05	17.7876			Dec-14
K-12	LAKEWOOD SCHOOLS	Renewal	VOTED	NON-PRE OPERATING	Nov-14	17.9730		17.9730	Dec-24
K-12	LAKEWOOD SCHOOLS	Expired	VOTED	NON-PRE OPERATING	May-06	1.0000			Dec-14
K-12	LAKEWOOD SCHOOLS	Expired	VOTED	NON-PRE OPERATING	May-08	1.0000			Dec-14
K-12	LAKEWOOD SCHOOLS		VOTED	DEBT	Sep-96	N/A			Dec-23
K-12	LAKEWOOD SCHOOLS		VOTED	DEBT	May-07	N/A		4.0000	Dec-37
K-12	LAKEWOOD SCHOOLS		VOTED	DEBT	May-15	N/A			Dec-24
<b>LAKEWOOD SCHOOLS Total</b>							0.0000	21.9730	
K-12	LOWELL AREA SCHOOLS	Expired	VOTED	NON-PRE OPERATING	May-12	18.0000			May-17
K-12	LOWELL AREA SCHOOLS	Renewal	VOTED	NON-PRE OPERATING	Nov-16	17.0241	8.51205	8.51205	2022
K-12	LOWELL AREA SCHOOLS	Expired	VOTED	BUILDING SITE	Nov-13	0.9600			2020
K-12	LOWELL AREA SCHOOLS	Renewal	VOTED	BUILDING SITE	Aug-20	0.9766	0.48830	0.48830	2026
K-12	LOWELL AREA SCHOOLS		VOTED	DEBT	UTGO	7.0000	3.5000	3.5000	N/A
K-12	LOWELL AREA SCHOOLS	Refinanced	VOTED	DEBT	Sep-04	0.2150			Dec-29
K-12	LOWELL AREA SCHOOLS	Expired	VOTED	DEBT	Jun-07	0.3200			May-19
K-12	LOWELL AREA SCHOOLS	Refinanced	VOTED	DEBT	May-15	0.8300			May-30
<b>LOWELL AREA SCHOOLS Total</b>							12.5004	12.5004	
K-12	NORTHVIEW PUBLIC SCHOOLS	Expired	VOTED	NON-PRE OPERATING	May-06	18.0000			May-16
K-12	NORTHVIEW PUBLIC SCHOOLS	Renewal	VOTED	NON-PRE OPERATING	Nov-14	16.8013	8.4007	8.4006	Dec-27
K-12	NORTHVIEW PUBLIC SCHOOLS		VOTED	NON-PRE OPERATING	Nov-18	1.9149	0.5993	0.5994	Dec-27
K-12	NORTHVIEW PUBLIC SCHOOLS	Expired	MCL 380.1212	BUILDING & SITE Sinking Fund	May-05	1.2056			May-10
K-12	NORTHVIEW PUBLIC SCHOOLS	Renewal	MCL 380.1212	BUILDING & SITE Sinking Fund	May-14	1.1369	Not Levied in 2022		Dec-24
K-12	NORTHVIEW PUBLIC SCHOOLS		MCL 380.1212	BUILDING & SITE Sinking Fund	Nov-18	1.1472	0.5736	0.5736	Dec-24
K-12	NORTHVIEW PUBLIC SCHOOLS		EXTRA VOTED	RECREATION	Jun-04	0.6973	0.3487	0.3486	Dec-23
K-12	NORTHVIEW PUBLIC SCHOOLS	Refinanced	DEBT	BOND	Mar-08	UNLIMITED			UNLIMITED
K-12	NORTHVIEW PUBLIC SCHOOLS		EXTRA VOTED	BOND	11/11 & 5/12	UNLIMITED	2.6750	2.6750	UNLIMITED
K-12	NORTHVIEW PUBLIC SCHOOLS		EXTRA VOTED	BOND	May-22	UNLIMITED	0.0050	0.0050	UNLIMITED
K-12	NORTHVIEW PUBLIC SCHOOLS		EXTRA VOTED	BOND	May-20	UNLIMITED	0.4740	0.4740	UNLIMITED
<b>NORTHVIEW PUBLIC SCHOOLS Total</b>							13.0763	13.0762	

## 2022 Millage History Summary

Type of Govt.	Government Unit/Authority/School District	New/Renewal/Expired	Type of Millage	What's it for?	Date of Election	Maximum Allowable Millage	Millage Levied July 1	Millage Levied Dec. 1	Expiration Date	
K-12	ROCKFORD PUBLIC SCHOOLS	Expired	VOTED	NON-PRE OPERATING	Nov-09	18.0000			Dec-14	
K-12	ROCKFORD PUBLIC SCHOOLS	Expired	VOTED	NON-PRE OPERATING	Nov-14	17.1268			Dec-18	
K-12	ROCKFORD PUBLIC SCHOOLS	Renewal	VOTED	NON-PRE OPERATING	Nov-18	15.7941	7.89705	7.89705	Dec-22	
K-12	ROCKFORD PUBLIC SCHOOLS		VOTED	NON-PRE OPERATING	Nov-22	0.8051	0.40255	0.40255	Dec-22	
K-12	ROCKFORD PUBLIC SCHOOLS	New	VOTED	NON-PRE OPERATING	Nov-22	3.0000		1.40080	Dec-26	
K-12	ROCKFORD PUBLIC SCHOOLS		VOTED	PARKS & RECREATION	Jun-04	0.9125	0.45625	0.45625	Dec-23	
K-12	ROCKFORD PUBLIC SCHOOLS		VOTED	BUILDING & SITE SINKING FUND	May-19	0.4794	0.23970	0.23970	Dec-28	
K-12	ROCKFORD PUBLIC SCHOOLS	Refinanced	VOTED	DEBT	Sep-92	2.3800			UNLIMITED	
K-12	ROCKFORD PUBLIC SCHOOLS	Refinanced	VOTED	DEBT	Sep-92	2.4500			UNLIMITED	
K-12	ROCKFORD PUBLIC SCHOOLS	Refinanced	VOTED	DEBT	Apr-96				UNLIMITED	
K-12	ROCKFORD PUBLIC SCHOOLS	Refinanced	VOTED	DEBT	Jan-05	2.0000			UNLIMITED	
K-12	ROCKFORD PUBLIC SCHOOLS	Refinanced	VOTED	DEBT	May-08				UNLIMITED	
K-12	ROCKFORD PUBLIC SCHOOLS	Refinanced	VOTED	DEBT	Jan-12	1.6000			UNLIMITED	
K-12	ROCKFORD PUBLIC SCHOOLS		VOTED	DEBT	May-14	1.2000	0.60000	0.60000	UNLIMITED	
K-12	ROCKFORD PUBLIC SCHOOLS		VOTED	DEBT	Feb-15	1.2000	0.60000	0.60000	UNLIMITED	
K-12	ROCKFORD PUBLIC SCHOOLS		VOTED	DEBT	May-16	0.8400	0.42000	0.42000	UNLIMITED	
K-12	ROCKFORD PUBLIC SCHOOLS		VOTED	DEBT	May-16	0.8000	0.40000	0.40000	UNLIMITED	
K-12	ROCKFORD PUBLIC SCHOOLS	Refinanced	VOTED	DEBT	May-16	0.1000			UNLIMITED	
K-12	ROCKFORD PUBLIC SCHOOLS		VOTED	DEBT	May-19	0.8000	0.40000	0.40000	UNLIMITED	
K-12	ROCKFORD PUBLIC SCHOOLS		VOTED	DEBT	May-22	2.1600	1.08000	1.08000	UNLIMITED	
<b>ROCKFORD PUBLIC SCHOOLS Total</b>								12.49555	13.89635	
K-12	SPARTA AREA SCHOOLS	Expired	VOTED	NON-PRE OPERATING	May-10	18.0000			May-15	
K-12	SPARTA AREA SCHOOLS	Expired	VOTED	NON-PRE OPERATING	May-05	18.0000			May-10	
K-12	SPARTA AREA SCHOOLS	Renewal	VOTED	NON-PRE OPERATING	Aug-14	15.5358	9.0000	9.0000	Dec-25	
K-12	SPARTA AREA SCHOOLS	Expired	VOTED	NON-PRE OPERATING	May-10	0.7000			May-15	
K-12	SPARTA AREA SCHOOLS	Expired	MCL 380.1212	BUILDING & SITE Sinking Fund	May-00	1.2126			Dec-09	
K-12	SPARTA AREA SCHOOLS	Renewal	MCL 380.1212	BUILDING & SITE Sinking Fund	May-10	1.2073	0.5750	0.5750	Dec-19	
K-12	SPARTA AREA SCHOOLS	Refinanced	VOTED	DEBT	Jan-89	UNLIMITED			Feb-13	
K-12	SPARTA AREA SCHOOLS	Refinanced	VOTED	DEBT	Jun-04	UNLIMITED			N/A	
K-12	SPARTA AREA SCHOOLS		VOTED	DEBT 16	Jun-04	UNLIMITED	0.2800	0.2800	N/A	
K-12	SPARTA AREA SCHOOLS		VOTED	DEBT 17	Jun-04	UNLIMITED	1.1900	1.1900	N/A	
K-12	SPARTA AREA SCHOOLS		VOTED	DEBT 16	May-16	UNLIMITED	0.3300	0.3300	N/A	
K-12	SPARTA AREA SCHOOLS		VOTED	DEBT 19	May-16	UNLIMITED	1.2800	1.2800	N/A	
K-12	SPARTA AREA SCHOOLS		VOTED	DEBT 21	Aug-21	UNLIMITED	0.4200	0.4200	N/A	
<b>SPARTA AREA SCHOOLS Total</b>								13.0750	13.0750	
K-12	THORNAPPLE KELLOGG SCHOOLS		VOTED	NON-PRE OPERATING	Nov-14	17.0933		17.0933	Dec-24	
K-12	THORNAPPLE KELLOGG SCHOOLS		VOTED	NON-PRE OPERATING	May-05	1.8990		0.9067	Dec-24	
K-12	THORNAPPLE KELLOGG SCHOOLS		VOTED	DEBT	Various	UNLIMITED		9.6500	UNLIMITED	
<b>THORNAPPLE KELLOGG SCHOOLS Total</b>								0.0000	27.6500	

## 2022 Millage History Summary

Type of Govt.	Government Unit/Authority/School District	New/Renewal/Expired	Type of Millage	What's it for?	Date of Election	Maximum Allowable Millage	Millage Levied July 1	Millage Levied Dec. 1	Expiration Date	
K-12	TRI-COUNTY AREA SCHOOLS	Expired	EXTRA VOTED	NON-PRE OPERATING	Nov-12	17.9694			2014	
K-12	TRI-COUNTY AREA SCHOOLS	Expired	EXTRA VOTED	NON-PRE OPERATING	Nov-14	17.8580			2018	
K-12	TRI-COUNTY AREA SCHOOLS	Expired	EXTRA VOTED	NON-PRE OPERATING	May-18	17.9244			2020	
K-12	TRI-COUNTY AREA SCHOOLS	Renewal	EXTRA VOTED	NON-PRE OPERATING	Nov-20	17.6418		17.6418	2022	
K-12	TRI-COUNTY AREA SCHOOLS	Expired	EXTRA VOTED	SINKING FUND	Feb-15				2020	
K-12	TRI-COUNTY AREA SCHOOLS	Expired	EXTRA VOTED	BOND	Aug-93	1.3310			2020	
K-12	TRI-COUNTY AREA SCHOOLS	Expired	EXTRA VOTED	BOND	Apr-99	0.8500			2020	
K-12	TRI-COUNTY AREA SCHOOLS	Expired	EXTRA VOTED	BOND	May-11	0.7000			2019	
K-12	TRI-COUNTY AREA SCHOOLS		EXTRA VOTED	BOND	Aug-19	N/A		4.3500	2043	
<b>TRI-COUNTY AREA SCHOOLS Total</b>								0.0000	21.9918	
K-12	WAYLAND UNION	Expired	VOTED	NON-PRE OPERATING	Jun-04	17.6894			Dec-14	
K-12	WAYLAND UNION	Expired	VOTED	NON-PRE OPERATING	May-06	0.3106			Dec-14	
K-12	WAYLAND UNION	Expired	VOTED	NON-PRE OPERATING	Aug-14	18.1773			Dec-20	
K-12	WAYLAND UNION	Renewal	VOTED	NON-PRE OPERATING	Aug-20	18.1773	9.0000	9.0000	Dec-24	
K-12	WAYLAND UNION	Expired	VOTED	NON-PRE OPERATING	Aug-20	0.2097			Dec-21	
K-12	WAYLAND UNION	Refinanced	VOTED	DEBT	1994	0.6550			UNLIMITED	
K-12	WAYLAND UNION	Refinanced	VOTED	DEBT	1999	0.3690			UNLIMITED	
K-12	WAYLAND UNION	Refinanced	VOTED	DEBT	2008	1.9200			UNLIMITED	
K-12	WAYLAND UNION		VOTED	DEBT	2009	0.2400	0.1200	0.1200	UNLIMITED	
K-12	WAYLAND UNION		VOTED	DEBT	2016	2.5800	1.2900	1.2900	UNLIMITED	
K-12	WAYLAND UNION		VOTED	DEBT	2016	3.9800	1.9900	1.9900	UNLIMITED	
K-12	WAYLAND UNION		VOTED	DEBT	2016	0.2600	0.1300	0.1300	UNLIMITED	
K-12	WAYLAND UNION		VOTED	DEBT	2018	1.0400	0.5200	0.5200	UNLIMITED	
K-12	WAYLAND UNION		VOTED	DEBT	2019	0.1600	0.0800	0.0800	UNLIMITED	
K-12	WAYLAND UNION		VOTED	DEBT	2021	0.1400	0.0700	0.0700	UNLIMITED	
<b>WAYLAND UNION Total</b>								13.2000	13.2000	
K-12	WYOMING PUBLIC SCHOOLS	Expired	VOTED	NON-PRE OPERATING	May-07	17.9172			Jul-16	
K-12	WYOMING PUBLIC SCHOOLS	Renewal	VOTED	NON-PRE OPERATING	Aug-16	17.0822	17.0822		Jul-26	
K-12	WYOMING PUBLIC SCHOOLS		VOTED	NON-PRE OPERATING	Mar-20	1.4104	0.9178		Dec-26	
K-12	WYOMING PUBLIC SCHOOLS			SINKING FUND	Nov-15	0.4705	0.4705		Jul-25	
K-12	WYOMING PUBLIC SCHOOLS		VOTED	BOND DEBT	Sep-97	N/A	5.6500		N/A	
<b>WYOMING PUBLIC SCHOOLS Total</b>								24.1205	0.0000	

## 2022 Millage History Summary

Type of Govt.	Government Unit/Authority/School District	New/Renewal/Expired	Type of Millage	What's it for?	Date of Election	Maximum Allowable Millage	Millage Levied July 1	Millage Levied Dec. 1	Expiration Date	
ISD	ALLEGAN AREA EDUCATIONAL SERVICE AGENCY		ALLOCATED	OPERATING	Nov-65	0.1131			UNLIMITED	
ISD	ALLEGAN AREA EDUCATION SERVICE AGENCY		ALLOCATED	OPERATING	Aug-20	0.0257		0.0026	Dec-34	
ISD	ALLEGAN AREA EDUCATIONAL SERVICE AGENCY		ALLOCATED	OPERATING	Nov-20	0.1374		0.1374	UNLIMITED	
ISD	ALLEGAN AREA EDUCATIONAL SERVICE AGENCY		EXTRA VOTED	SPEC ED	Jun-61	0.9974		0.9974	UNLIMITED	
ISD	ALLEGAN AREA EDUCATIONAL SERVICE AGENCY		EXTRA VOTED	HANDICAP	Mar-89	1.4365		1.4365	UNLIMITED	
ISD	ALLEGAN AREA EDUCATIONAL SERVICE AGENCY		EXTRA VOTED	SPEC ED	Nov-14	0.5005		0.5005	Dec-34	
ISD	ALLEGAN AREA EDUCATION SERVICE AGENCY		EXTRA VOTED	SPEC ED	Aug-20	0.0439			Dec-34	
ISD	ALLEGAN AREA EDUCATION SERVICE AGENCY		EXTRA VOTED	SPEC ED	Aug-20	0.0439		0.0439	Dec-34	
ISD	ALLEGAN AREA EDUCATION SERVICE AGENCY		EXTRA VOTED	VOC ED	Sep-85	1.4204		1.4204	UNLIMITED	
ISD	ALLEGAN AREA EDUCATIONAL SERVICE AGENCY		EXTRA VOTED	VOC ED	Nov-14	0.2920		0.2920	Dec-34	
ISD	ALLEGAN AREA EDUCATIONAL SERVICE AGENCY		EXTRA VOTED	VOC ED	Aug-20	0.0257		0.0257	Dec-34	
<b>ALLEGAN AREA EDUCATIONAL SERVICE AGENCY Total</b>								0.0000	4.8564	
ISD	IONIA COUNTY INTERMEDIATE SCHOOL DISTRICT		ALLOCATED	OPERATING	N/A	0.1300		0.1300	ALLOCATED	
ISD	IONIA COUNTY INTERMEDIATE SCHOOL DISTRICT		CHARTER	SPEC ED OPERATING	Nov-87	1.5233		1.5233	N/A	
ISD	IONIA COUNTY INTERMEDIATE SCHOOL DISTRICT		CHARTER	SPEC ED OPERATING	Mar-03	1.6768		1.6768	N/A	
ISD	IONIA COUNTY INTERMEDIATE SCHOOL DISTRICT		CHARTER	SPEC ED OPERATING	PR 1977	1.0879		1.0879	N/A	
ISD	IONIA COUNTY INTERMEDIATE SCHOOL DISTRICT		VOTED	SPEC ED OPERATING	Aug-17	0.4081		0.4081	N/A	
ISD	IONIA COUNTY INTERMEDIATE SCHOOL DISTRICT		CHARTER	VOC ED OPERATING	May-10	0.9875		0.9875	N/A	
ISD	IONIA COUNTY INTERMEDIATE SCHOOL DISTRICT		LAKEWOOD PUBLIC SCHOOLS ONLY NO VOCATIONAL MILLAGE							
<b>IONIA COUNTY INTERMEDIATE SCHOOL DISTRICT Total</b>								0.0000	5.8136	
ISD	MONTCALM AREA ISD		ALLOCATED	OPERATING	Nov-74	0.1699		0.1699	UNLIMITED	
ISD	MONTCALM AREA ISD		CHARTER	SP ED	Jun-71	1.0648		1.0648	UNLIMITED	
ISD	MONTCALM AREA ISD		VOTED	SP ED	Mar-88	1.0648		1.0648	UNLIMITED	
ISD	MONTCALM AREA ISD		VOTED	SPECIAL ED	May-14	1.2849		1.2849	12/31/2033	
ISD	MONTCALM AREA ISD		EXTRA VOTED	VOC TECH	May-84	0.8516		0.8516	UNLIMITED	
ISD	MONTCALM AREA ISD		EXTRA VOTED	VOC TECH	Sep-96	0.4574		0.4574	UNLIMITED	
ISD	MONTCALM AREA ISD		TRI-COUNTY & GREENVILLE SCHOOLS ONLY NO VOCATIONAL MILLAGE							
<b>MONTCALM AREA ISD Total</b>								0.0000	4.8934	
ISD	NEWAYGO COUNTY		ALLOCATED	OPERATING	N/A	0.1312		0.1312	N/A	
ISD	NEWAYGO COUNTY		CHARTER	SPEC ED	Jun-96	0.4392		0.4392	N/A	
ISD	NEWAYGO COUNTY		CHARTER	SPEC ED	Jun-69	0.4392		0.4392	N/A	
ISD	NEWAYGO COUNTY		CHARTER	SPEC ED	Jun-74	0.8792		0.8792	N/A	
ISD	NEWAYGO COUNTY	Expired	CHARTER	SPEC ED	May-10	0.9968			Dec-17	
ISD	NEWAYGO COUNTY	Renewal	CHARTER	SPEC ED	May-17	0.9730		0.9730	Dec-24	
ISD	NEWAYGO COUNTY		EXTRA VOTED	SPEC ED	May-05	0.1575		0.1575	Dec-24	
ISD	NEWAYGO COUNTY		EXTRA VOTED	SPEC ED	Nov-11	0.0298		0.0298	Dec-30	
ISD	NEWAYGO COUNTY		CHARTER	VOC ED	Aug-70	2.6391		2.6391	N/A	
ISD	NEWAYGO COUNTY		EXTRA VOTED	VOC-TECH ED	May-05	0.2354		0.2354	Dec-24	
ISD	NEWAYGO COUNTY		EXTRA VOTED	VOC-TECH ED	Nov-11	0.0441		0.0441	Dec-30	
<b>NEWAYGO COUNTY RESA Total</b>								0.0000	5.9677	
Comm Coll	MONTCALM COMMUNITY COLLEGE		EXTRA VOTED	OPERATING	Mar-65	0.8589		0.8589	N/A	
Comm Coll	MONTCALM COMMUNITY COLLEGE		EXTRA VOTED	OPERATING	May-86	0.6440		0.6440	N/A	
Comm Coll	MONTCALM COMMUNITY COLLEGE	Expired	EXTRA VOTED	OPERATING	Feb-05	1.1783			Feb-16	
Comm Coll	MONTCALM COMMUNITY COLLEGE	Renewal	EXTRA VOTED	OPERATING	Nov-14	1.1487		1.1487	Dec-25	
<b>MONTCALM COMMUNITY COLLEGE Total</b>								0.0000	2.6516	

