

The background of the page is a nighttime photograph of a cityscape. A prominent blue steel truss bridge spans across a river in the foreground. In the background, several buildings are illuminated, including a tall, dark skyscraper and a large, classical-style building with a dome. The overall scene is bathed in a blue light, creating a cool, urban atmosphere.

# KENT COUNTY

## APPORTIONMENT REPORT

# 2024

***Kent County  
2024 Apportionment Report***

*Table of Contents*

<i>Report Authorization</i>	<i>Page 1</i>
<i>Kent County Board of Commissioners</i>	<i>Page 2</i>
<i>Kent County Finance &amp; Physical Resources Committee</i>	<i>Page 2</i>
<i>Kent County Administrator/Controller</i>	<i>Page 2</i>
<i>Kent County Assessors, Supervisors and Managers</i>	
<i>Townships</i>	<i>Page 3</i>
<i>Cities</i>	<i>Page 3</i>
<i>Kent County Bureau of Equalization &amp; PDM Division</i>	<i>Page 4</i>
<i>2024 Major Taxpayers Report of Kent County</i>	<i>Page 5</i>
<i>2024 Kent County Drains Report</i>	<i>Page 6</i>
<i>2024 Apportionment (L-4402)</i>	
<i>County, Townships, Cities, Villages</i>	<i>Page 7</i>
<i>School Districts</i>	<i>Page 8</i>
<i>Community College</i>	<i>Page 9</i>
<i>Intermediate School Districts</i>	<i>Page 9</i>
<i>Authorities</i>	<i>Page 10</i>
<i>Special Assessments</i>	<i>Page 10</i>
<i>2024 Certified Property Tax Rates</i>	<i>Page(s) 11 thru 27</i>
<i>2024 Millage History Summary Sheets</i>	<i>Page(s) 28 thru 42</i>

# ***Bureau of Equalization***

*Megan VanHoose, Equalization Director*

---



*Kent County Administration Building, 300 Monroe Avenue, N.W. Grand Rapids, Michigan 49503-2206  
Phone: (616) 632-7544 Fax: (616) 632-7525*

October 24, 2024

Honorable Board of Commissioners  
County of Kent  
300 Monroe Ave., N.W.  
Grand Rapids, MI 49503

Ladies and Gentlemen:

The Kent County Bureau of Equalization has prepared this report booklet authorized by the Finance & Physical Resources Committee of the Kent County Board of Commissioners. This booklet presents an in-depth analysis of Kent County tax levies as they relate to county, townships, villages, cities, local school districts, intermediate school districts, community colleges and authorities. The statutory responsibility of the County Board of Commissioners is contained in Sec. 37 of the General Property Tax Law, Public Act 206 of 1983 as amended, Section 211.1 through 211.157:

Sec. 37. The county board of commissioners, at its annual session in October in each year, shall ascertain and determine the amount of money to be raised for county purposes, and shall apportion the amount, and also the amount of the state tax and indebtedness of the county to the state among the several townships in the county in proportion to the valuation of the taxable real and personal property as determined by the board or as determined by the state tax commission upon appeal in the manner provided by law for that year, which determination and apportionment shall be entered at large on county records. The board shall also examine all certificates, statements, papers, and records submitted to it, showing the money to be raised in the several townships for school, highway, drain, township, and other purposes. It shall hear and duly consider all objections made to raising that money by any taxpayer affected. If it appears to the board that any certificate, statement, paper, or record is not properly certified or is in anyway defective, or that any proceeding to authorize the raising of the money has not been had or is in anyway imperfect, the board shall verify the same, and if the certificate, statement, paper, record, or proceeding can then be corrected, supplied, or had, the board shall authorize and require the defects or omissions of proceedings to be corrected, supplied, or had. The board may refer any or all the certificates, statements, papers, records, and proceedings to the prosecuting attorney, who shall investigate and without delay report in writing his or her opinion to the board. The board shall direct that the money proposed to be raised for township, school, highway, drain, and all other purposes as authorized by law, shall be spread upon the assessment roll of the proper townships, wards, and cities. This action and direction shall be entered in full upon the records of the proceedings of the board, and shall be final as to the levy and assessment of all the taxes, except if there is a change made in the equalization of any county by the state tax commission upon appeal in the manner provided by law. The direction for spread of taxes shall be expressed in terms of millages to be spread against the taxable values of properties and shall not direct the raising of any specific amount of money. This section does not apply when section 36(2) 1 applies.

Amended by P.A. 1994, No. 415, Sub. Sec. 1, Eff. Dec. 29, 1994

Respectfully submitted

A handwritten signature in black ink that reads "Megan VanHoose".

Megan VanHoose, Director  
Bureau of Equalization

**Kent County Board of Commissioners**

*Stan Stek, Chair*

*Ben Greene, Vice Chair*

*Tom Antor*

*Tony Baker*

*Emily P Brieve*

*Walter Bujak*

*Dan Burrill*

*Katie DeBoer*

*Ivan Diaz*

*Carol Hennessy*

*Dave Hildenbrand*

*Matt Kallman*

*Melissa LaGrand*

*Michelle McCloud*

*Jennifer Merchant*

*Lisa Oliver-King*

*Kris Pachia*

*Stan Ponstein*

*Monica Sparks*

*Lindsey Thiel*

*Stephen Wooden*

**Finance & Physical Resources Committee**

*Emily P Brieve, Chair*

*Stephen Wooden, Vice Chair*

*Tom Antor*

*Ben Greene*

*Dave Hildenbrand*

*Matt Kallman*

*Michelle McCloud*

*Jennifer Merchant*

*Lisa Oliver-King*

*Monica Sparks*

**Adminstrator/Controller**

*Alan G Vanderberg*



**ASSESSORS, SUPERVISORS AND MANAGERS OF KENT COUNTY**

<b>TOWNSHIP</b>	<b>SUPERVISOR</b>	<b>ASSESSOR</b>
ADA	Ross Leisman	Stephanie Boerman
ALGOMA	Kevin Green	Jason Rosenzweig
ALPINE	Greg Madura	Julie Bulerski
BOWNE	Randy Wilcox	Dennis McKelvey
BYRON	Donald L. Tillema	Timothy T. Baker
CALEDONIA	Bryan Harrison	Katie Roodvoets
CANNON	Steve Grimm	Matt Frain
CASCADE	Grace Lesperance	Jennifer Genter
COURTLAND	Matt McConnon	Jane Kolbe
GAINES	Robert De Ward	Jim Zenas
GRAND RAPIDS TWP.	Michael J. DeVries	Bryan Jager
GRATTAN	Franklin J. Force	Kara Dougherty
LOWELL	Jerry Hale	Marla Platt
NELSON	Robyn Britton	Amanda Toomey
OAKFIELD	William G Dean	Matthew Smith
PLAINFIELD	Tom Coleman	Jeff Miller
SOLOM	Robert Ellick	Tom Doane
SPARTA	Dale Bergman	Cliff Turner
SPENCER	Jeff Knapp	Andrea Roberts
TYRONE	Dave Ignasiak	Cliff Turner
VERGENNES	Tim Wittenbach	Cory Burns
<b>CITY</b>	<b>MANAGER</b>	<b>ASSESSOR</b>
City of Cedar Springs	Darla Falcon	Bryan Jager
City of E. Grand Rapids	Shea Charles	Stacey Hayes
City of Grand Rapids	Mark Washington	Paula Jastifer
City of Grandville	Griffin Graham	Charlie Decator
City of Kentwood	Stephen Kepley, Mayor	Evan Andrew Johnson
City of Lowell	Michael Burns	Jason Rosenzweig
City of Rockford	Thad Beard	Lisa Verburg
City of Walker	Darrel Schmalzel	Kelly Smith
City of Wyoming	John Shay	Phillip Wall

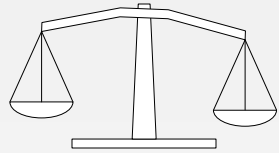

Appraisal Division

# Kent County Bureau of Equalization



Property Description  
and Mapping Division

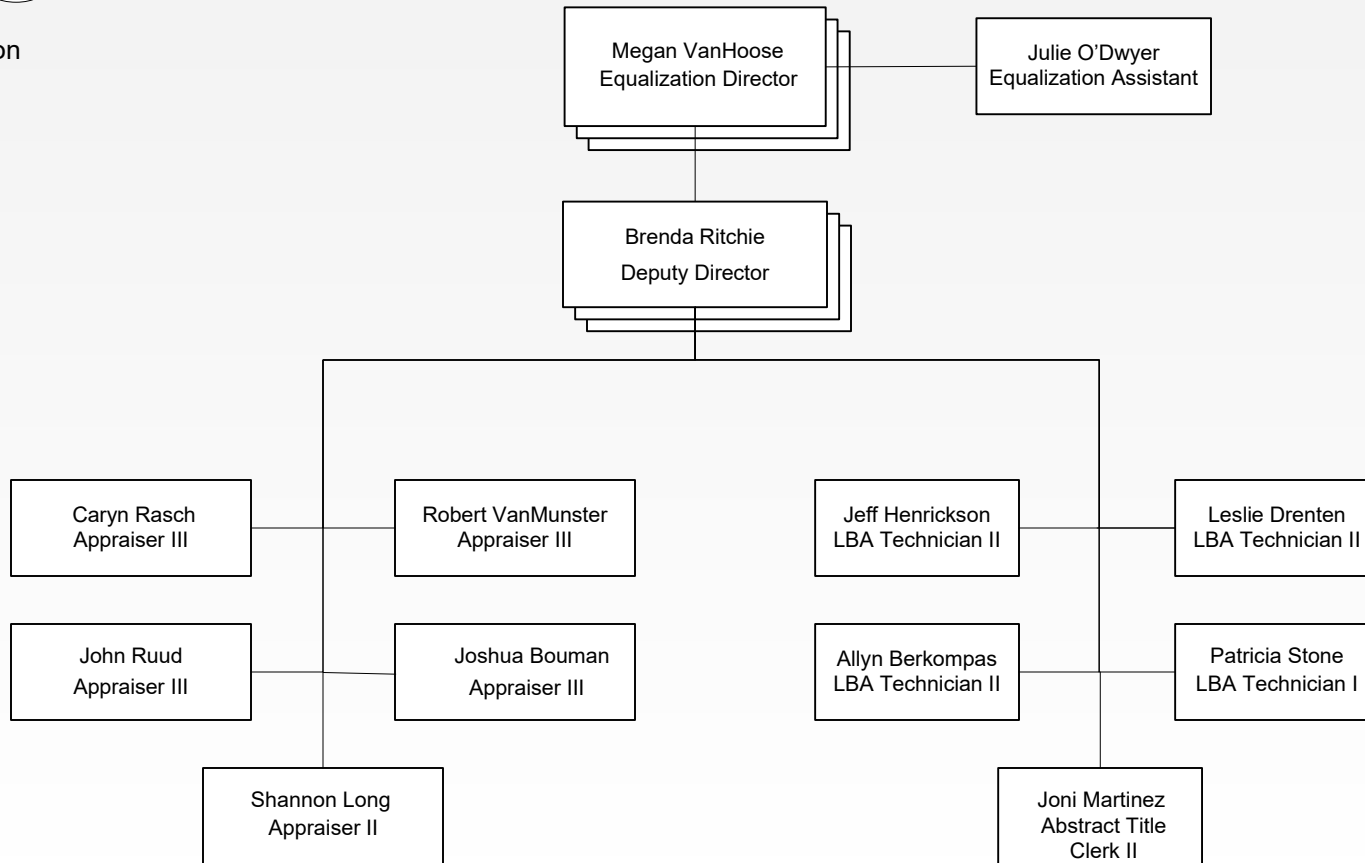



**2024 Kent County Drain Commision:  
Drainage Assessment Districts**

GU	Name	Levy	GU	Name	Levy	
Ada	Ada Woods No 11	\$1,156.73	Nelson	Beaver Dam	\$359.15	
	Adacraft Commons	\$3,298.25		Cedar Springs	\$2,326.19	
	The Conservancy	\$3,947.40		Road Commission	\$5,983.13	
	Eastmont Meadows	\$1,090.06		Sand Lake	\$13,911.59	
	Grand River Drive	\$2,343.44	Oakfield	Beaver Dam	\$793.74	
	Rattigan Lake	\$744.89		Five Lakes LL	71,498.20	
		Ziegenfuss Lake LL		\$3,349.92		
Alpine	Chase and Brown	\$11,558.05	Plainfield	Paramount Estates	\$2,286.63	
	Fables	\$1,663.71		River Road Farms No 3	\$2,195.07	
	Indian Mill Creek	\$36,165.21	Solon	Clear Lake LL	\$661.50	
	York Woods	\$2,745.91		Road Commission	\$1,749.03	
Bowne	Bear Swamp	\$6,353.02	Sparta	Rexford Lake I/C	\$9,712.77	
	Brookshire Estates	\$3,636.83		Ridgefield	\$3,400.41	
	Johnson and Godfrey	\$42,180.20	Spencer	Five Lakes LL	\$26,279.76	
	Winslow	\$3,035.45				
	Woods	\$4,657.42				
Caledonia	Anderson	\$2,451.27	Tyrone	Chary Ridge	\$3,177.10	
	Maloney and Wade	\$5,353.51		Clear Lake LL	\$132.30	
	Riverland Ranch	\$13,156.55		Crockery Creek I/C	\$13,800.73	
	Troy W Mosher & Farnham	\$50,096.18		Geers I/C	57,675.81	
Cannon	Bostwick Lake LL	\$13,274.17		Gorby I/C	\$8,696.61	
	Rattigan Lake	\$1,875.31		Rexford Lake I/C	\$6,307.89	
Cascade	Anderson	\$1,305.43	Vergennes	Howard Doyle & Howard	\$5,124.71	
	Eastmont Meadows	\$2,834.52		Parnell	\$573.82	
	Meadowbrooke North	\$4,568.86		Rattigan Lake	\$565.10	
	Meadowbrooke South	\$5,487.09				
	Oatman	\$15,491.38	City of Cedar Springs	Cedar Springs	\$57,425.13	
Courtland	Beaver Dam	\$10,987.49	City of Kentwood	Anderson	\$2,377.66	
	Foxtail Meadows	\$3,352.92		Eastmont Meadows	\$149.72	
	Lake Shore Estates	\$2,787.83				
Gaines	Anderson	\$2,887.57	Walker	Walker No 4	\$43,736.97	
	Dutton	\$7,085.10				
	Glen Hollow	\$3,031.72				
	Klopfenstein I/C	\$4,416.18				
	Schooley	\$58,035.88				
	Troy W Mosher & Farnham	\$11,619.52				
	Voss Parker	\$15,124.66				
Grand Rapids Twp.	Eastmont Meadows	\$440.44				
	Echo Lake LL	\$5,884.97				
	Hillside Estates No 2	\$3,169.95				
	Lenwood West	\$981.28				
	Robinhood	\$12,164.91				
Grattan	Howard Doyle & Howard	\$373.58				
	Moseley	\$6,876.89				
	Parnell	\$4,097.81				
	Rattigan Lake	\$3,075.44				
Lowell Twp.	Bundy	\$18,133.11				
	Oatman	\$1,037.68				
	Whispering Hills Northwest	\$1,408.24				
	Winslow	\$1,292.70				
<b>Total</b>					<b>\$762,987.35</b>	

Source: Kent County Drain Commissioner



Statement Showing Mills Apportioned by the County Board of Commissioners  
of the County of KENT for the Year 2024

County and Local Unit

(A) County Name	(B) Taxable Value*	(C) County Allocated Rate / SET	(D) Est. County Allocated / SET Tax Dollars	(E) Total County Extra Voted Operating Rate	(F) Est. County EV Oper. Tax Dollars	(G) Total County Debt Rate	(H) Est. County Debt Tax Dollars	(I) Total Est. County Tax Dollars	(BB) Total RenZone Taxable Value
Kent	33,628,605,293.00	4.0987	137,833,564.52	1.9507	65,599,320.33	0.0000	0.00	203,432,884.85	34,731,907.00
STATE ED TAX	33,525,342,293.00	6.0000	201,152,053.76	0.0000	0.00	0.0000	0.00	0.00	0.00
*Section (B) and (K) Exclude Renaissance Zone Taxable Value									
(J) Local Unit Name Townships Cities Villages Listed Alphabetically	(K) Taxable Value*	(L) Total Allocated / Charter Rate	(M) Est. Local Allocated / Charter Tax Dollars	(N) Total Other Extra Voted / General Law Operating Rate	(O) Est. Local EV / GL Oper. Tax Dollars	(P) Total Debt Rate	(Q) Est. Local Debt Tax Dollars	(R) Total Est. Local Tax Dollars	(KK) Total RenZone Taxable Value
Ada	1,414,885,908.00	0.8786	1,243,118.76	3.4911	4,939,508.19	0.0000	0.00	6,182,626.95	0.00
Algoma	680,024,257.00	0.7237	492,133.55	1.9295	1,312,106.80	0.0000	0.00	1,804,240.35	0.00
Alpine	555,049,149.00	0.9229	512,254.86	3.9118	2,171,241.26	0.0000	0.00	2,683,496.12	1,255,414.00
Bowne	190,561,652.00	0.8141	155,136.24	1.5443	294,284.36	0.0000	0.00	449,420.60	0.00
Byron	1,769,310,145.00	0.7100	1,256,210.20	0.0000	0.00	0.0000	0.00	1,256,210.20	0.00
Caledonia	1,070,700,424.00	0.6640	710,945.08	2.0708	2,217,206.44	0.0000	0.00	2,928,151.52	0.00
Cannon	1,035,200,421.00	0.7351	760,975.83	1.9100	1,977,232.80	0.0000	0.00	2,738,208.63	0.00
Cascade	2,198,767,337.00	0.9549	2,099,602.93	3.0415	6,687,550.86	0.0000	0.00	8,787,153.79	0.00
Courtland	507,145,856.00	0.7505	380,612.96	1.0000	507,145.86	0.0000	0.00	887,758.82	0.00
Gaines	1,351,411,059.00	0.8048	1,087,615.62	0.0000	0.00	0.0000	0.00	1,087,615.62	29,667,031.00
Grand Rapids	1,456,215,029.00	0.7500	1,092,161.27	0.7500	1,092,161.27	0.0000	0.00	2,184,322.54	0.00
Grattan	261,059,249.00	0.6635	173,212.81	1.4475	377,883.26	0.0000	0.00	551,096.07	0.00
Lowell	343,234,403.00	0.7279	249,840.32	0.9891	339,493.15	0.0000	0.00	589,333.47	0.00
Nelson	189,745,908.00	0.8149	154,623.94	0.8699	165,059.97	0.0000	0.00	319,683.91	0.00
Oakfield	310,827,515.00	0.7394	229,825.86	0.4787	148,793.13	0.0000	0.00	378,618.99	0.00
Plainfield	1,888,732,788.00	3.7000	6,988,311.32	0.4706	888,837.65	0.0000	0.00	7,877,148.97	0.00
Solon	267,896,002.00	0.7763	207,967.67	0.4706	126,071.86	0.0000	0.00	334,039.53	0.00
Sparta	388,951,945.00	0.9494	369,270.98	0.7127	277,206.05	0.0000	0.00	646,477.03	0.00
Spencer	196,864,174.00	0.8235	162,117.65	1.4555	286,535.81	0.0000	0.00	448,653.46	0.00
Tyrone	198,956,730.00	0.9374	186,502.04	1.9381	385,598.04	0.0000	0.00	572,100.08	0.00
Vergennes	313,934,863.00	0.7858	246,690.02	0.6818	214,040.79	0.0000	0.00	460,730.81	0.00
Cedar Springs	116,183,816.00	15.0642	1,750,216.24	1.7087	198,523.29	1.9990	232,251.45	2,180,990.98	0.00
East Grand Rapids	969,120,023.00	11.3508	11,000,287.56	1.7307	1,677,256.02	1.0094	978,229.75	13,655,773.33	0.00
Grand Rapids	7,302,744,830.00	5.6252	41,079,400.22	3.3292	24,312,298.09	0.0000	0.00	65,391,698.31	387,678.00
Grandville	945,397,928.00	12.5500	11,864,744.00	0.0000	0.00	0.0000	0.00	11,864,744.00	0.00
Lowell	177,055,607.00	15.7000	2,779,773.03	0.2466	43,661.91	0.0000	0.00	2,823,434.94	0.00
Rockford	341,529,322.00	12.9000	4,405,728.25	0.0000	0.00	0.0000	0.00	4,405,728.25	0.00
Walker	1,600,767,636.00	1.3360	2,138,625.56	0.0000	0.00	0.0000	0.00	2,138,625.56	3,421,784.00
Wyoming	2,968,151,957.00	4.6828	13,899,261.98	8.4665	25,129,858.54	0.0000	0.00	39,029,120.52	0.00
Kentwood	2,618,179,360.00	2.9220	7,650,320.09	9.3907	24,586,536.92	0.0000	0.00	32,236,857.01	0.00
CALEDONIA	90,817,667.00	7.9440	721,455.55	0.0000	0.00	0.0000	0.00	721,455.55	0.00
CASNOVIA	5,540,118.00	12.0000	66,481.42	0.0000	0.00	0.0000	0.00	66,481.42	0.00
KENT CITY	39,412,996.00	8.0000	315,303.97	0.0000	0.00	0.0000	0.00	315,303.97	0.00
SAND LAKE	15,889,591.00	13.4962	214,449.10	0.0000	0.00	3.8300	60,857.13	275,306.23	0.00
SPARTA	168,208,535.00	12.0000	2,018,502.42	0.0000	0.00	0.0000	0.00	2,018,502.42	0.00

Statement Showing Mills Apportioned by the Board of Commissioners  
of the County of KENT for the Year 2024

Local K12 School Districts

(A) Local K12 School District Name	(B) Total Taxable Value*	(C) Total NonHomestead Taxable Value*	(D) Total Commercial Personal Taxable Value*	(E) HH / Supplemental Rate	(F) Est. HH / Supplemental Tax Dollars	(G) Non Homestead Operating Rate	(H) Est. NH Operating Tax Dollars	(I) Total Debt / Sinking Fund / Bldg Site Rate	(J) Est. Debt / Sinking Fund / Bldg Site Tax Dollars	(K) Total Recreational Rate	(L) Est. Recreational Tax Dollars	(M) Total Est. Local K12 School Tax Dollars	(BB) Total RenZone Taxable Value	(GG) Non Homestead Comm Pers Operating Rate
*Section (B) (C) and (D) Exclude Renaissance Zone Taxable Value														
BELDING AREA SCHOOL DISTRICT	152,139,803.00	22,967,154.00	665,900.00	0.0000	0.00	18.0000	417,404.17	7.0000	1,064,978.62	0.0000	0.00	1,482,382.79	0.00	6.0000
BYRON CENTER PUBLIC SCHOOLS	2,009,298,431.00	522,386,517.00	48,491,774.00	0.0000	0.00	18.0000	9,693,907.95	7.9694	16,012,902.92	0.0000	0.00	25,706,810.87	0.00	6.0000
CALEDONIA COMMUNITY SCHOOLS	2,192,453,144.00	828,678,508.00	90,874,617.00	0.0000	0.00	18.0000	15,461,460.84	7.0000	15,554,841.22	0.0000	0.00	31,016,302.06	29,667,031.00	6.0000
CEDAR SPRINGS PUBLIC SCHOOLS	894,307,647.00	199,570,535.00	12,048,900.00	0.0000	0.00	17.4041	3,538,459.01	7.0000	6,260,153.53	0.0000	0.00	9,798,612.54	0.00	5.4041
COMSTOCK PARK PUBLIC SCHOOLS	568,872,457.00	188,887,154.00	11,767,600.00	0.0000	0.00	18.0000	3,470,574.37	10.9013	6,215,134.96	0.0000	0.00	9,685,709.33	1,255,414.00	6.0000
EAST GRAND RAPIDS PUBLIC SCH	1,028,915,249.00	104,708,286.00	5,160,600.00	0.0000	0.00	18.0000	1,915,712.75	10.3824	10,682,609.68	1.4428	1,484,518.92	14,082,841.35	0.00	6.0000
FOREST HILLS PUBLIC SCHOOLS	4,711,843,685.00	1,318,482,855.00	100,898,900.00	0.0000	0.00	18.0000	24,338,084.79	6.0500	28,506,654.29	0.9946	4,686,399.73	57,531,138.81	0.00	6.0000
GODFREY LEE PUBLIC SCH DIST	156,800,966.00	62,986,779.00	2,658,834.00	0.0000	0.00	18.0000	1,149,715.02	16.7208	2,621,837.59	0.0000	0.00	3,771,552.61	0.00	6.0000
GODWIN HEIGHTS PUBLIC SCHS	461,559,859.00	254,208,599.00	19,950,670.00	0.0000	0.00	18.0000	4,695,458.80	5.1200	2,363,186.48	0.0000	0.00	7,058,645.28	0.00	6.0000
GRAND RAPIDS CITY SCH DIST	6,884,665,766.00	3,343,574,559.00	233,598,400.00	0.0000	0.00	18.0000	61,585,932.46	3.8500	26,507,455.76	0.0000	0.00	88,093,388.22	387,678.00	6.0000
GRANDVILLE PUBLIC SCHOOLS	2,032,371,245.00	840,064,652.00	58,756,504.00	0.0000	0.00	18.0000	15,473,702.76	6.4002	13,007,582.44	0.0000	0.00	28,481,285.20	0.00	6.0000
GRANT PUBLIC SCHOOL DISTRICT	1,359,147.00	304,317.00	0.00	0.0000	0.00	18.0000	5,477.71	0.8800	1,196.05	0.0000	0.00	6,673.76	0.00	6.0000
GREENVILLE PUBLIC SCHOOLS	305,734,402.00	56,390,909.00	1,167,300.00	0.0000	0.00	18.0000	1,022,040.16	4.7000	1,436,951.69	0.0000	0.00	2,458,991.85	0.00	6.0000
KELLOGGSVILLE PUBLIC SCHOOLS	496,854,831.00	244,712,002.00	46,861,204.00	0.0000	0.00	18.0000	4,685,983.26	8.3088	4,128,267.42	0.0000	0.00	8,814,250.68	0.00	6.0000
KENOWA HILLS PUBLIC SCHOOLS	1,540,501,533.00	784,341,915.00	115,779,200.00	0.0000	0.00	18.0000	14,812,829.67	4.6700	7,210,121.89	0.0000	0.00	22,022,951.56	3,421,784.00	6.0000
KENT CITY COMMUNITY SCHOOLS	264,971,133.00	48,815,347.00	1,893,205.00	0.0000	0.00	17.7258	876,131.19	9.2196	2,442,927.86	0.0000	0.00	3,319,059.05	0.00	5.7258
KENTWOOD PUBLIC SCHOOLS	2,928,195,196.00	1,413,528,979.00	100,028,000.00	0.0000	0.00	18.0000	26,043,689.62	5.5518	16,256,754.09	0.0000	0.00	42,300,443.71	0.00	6.0000
LAKEVIEW COMMUNITY SCHOOLS	20,099,732.00	2,797,505.00	48,800.00	0.0000	0.00	18.0000	50,647.89	5.6000	112,558.50	0.0000	0.00	163,206.39	0.00	6.0000
LAKEWOOD PUBLIC SCHOOLS	2,297,378.00	336,481.00	0.00	0.0000	0.00	17.9730	6,047.57	3.2500	7,466.48	0.0000	0.00	13,514.05	0.00	5.9730
LOWELL AREA SCHOOL DISTRICT	1,234,281,308.00	238,090,664.00	22,598,000.00	0.0000	0.00	17.9082	4,397,288.73	7.9682	9,835,000.32	0.0000	0.00	14,232,289.05	0.00	5.9082
NORTHVIEW PUBLIC SCHOOL DIST	958,287,316.00	271,168,850.00	15,108,400.00	0.0000	0.00	18.0000	4,971,689.70	7.4460	7,135,407.35	0.6916	662,751.51	12,769,848.56	0.00	6.0000
ROCKFORD PUBLIC SCHOOLS	2,833,664,065.00	471,204,426.00	25,513,100.00	0.0000	0.00	18.0000	8,634,758.27	7.4734	21,177,105.02	0.9011	2,553,414.69	32,365,277.98	0.00	6.0000
SPARTA AREA SCHOOLS	657,325,178.00	149,725,049.00	7,779,500.00	0.0000	0.00	18.0000	2,741,727.88	8.1500	5,357,200.20	0.0000	0.00	8,098,928.08	0.00	6.0000
THORNAPPLE KELLOGG SCH DIST	17,675,547.00	2,696,833.00	0.00	0.0000	0.00	18.0000	48,542.99	9.6500	170,569.03	0.0000	0.00	219,112.02	0.00	6.0000
TRI COUNTY AREA SCHOOLS	37,556,205.00	10,892,901.00	351,500.00	0.0000	0.00	17.8974	197,027.55	3.3500	125,813.29	0.0000	0.00	322,840.84	0.00	5.8974
WAYLAND UNION SCHOOLS	805,599.00	103,883.00	0.00	0.0000	0.00	18.0000	1,869.89	8.4000	6,767.03	0.0000	0.00	8,636.92	0.00	6.0000
WYOMING PUBLIC SCHOOLS	1,235,768,471.00	501,850,000.00	40,507,284.00	0.0000	0.00	18.0000	9,276,343.70	6.1149	7,556,600.62	0.0000	0.00	16,832,944.32	0.00	6.0000

Statement Showing Mills Apportioned by the County Board of Commissioners  
of the County of KENT for the Year 2024

ISD and Community College

(A) Community College Name	(B) Taxable Value*	(C) Total Operating Rate	(D) Est. Community College Oper. Tax Dollars	(E) Total Debt Rate	(F) Est. Community College Debt Tax Dollars	(G) Est. Total Community College Tax Dollars			(BB) Total RenZone Taxable Value
GRAND RAPIDS CC	33,108,613.027.00	1.6951	56,122,409.94	0.0000	0.00	56,122,409.94			34,731,907.00
MONTCALM CC	363,390,339.00	2.6464	961,676.19	0.0000	0.00	961,676.19			0.00
*Sections (B) and (I) Exclude Renaissance Zone Taxable Value									
(H) Intermediate School District Name	(I) Taxable Value*	(J) ISD Allocated Rate	(K) Est. ISD Allocated Tax Dollars	(L) ISD Total EV Operating Rate	(M) Est. ISD EV Operating (Spec Ed/Voc/Enh) Tax Dollars	(N) ISD Total Debt Rate	(O) Est. ISD Debt Tax Dollars	(P) Est. Total ISD Tax Dollars	(II) Total RenZone Taxable Value
ALLEGAN	805,599.00	0.1400	112.78	4.6742	3,765.53	0.0000	0.00	3,878.31	0.00
IONIA	152,139,803.00	0.1289	19,610.82	5.6343	857,201.29	0.0000	0.00	876,812.11	0.00
IONIA (LAKEWOOD SD) NO VOC ED	2,297,378.00	0.1289	296.13	4.6569	10,698.66	0.0000	0.00	10,994.79	0.00
KENT	33,108,613.027.00	0.0849	2,810,921.25	5.3171	176,071,599.36	0.0000	0.00	178,882,520.61	34,731,907.00
MONTCALM	20,099,732.00	0.1695	3,406.90	4.7168	94,806.42	0.0000	0.00	98,213.32	0.00
MONTCALM-(GREENVILLE, TRI COUNTY) NO VOC ED	343,290,607.00	0.1695	58,187.76	3.4078	1,169,865.73	0.0000	0.00	1,228,053.49	0.00
NEWAYGO	1,359,147.00	0.1296	176.15	5.7684	7,840.10	0.0000	0.00	8,016.25	0.00



**2024 KENT COUNTY  
CERTIFIED PROPERTY TAX RATES  
(PER \$1000 OF TAXABLE VALUE)**

GU & STATE CODE	PUBLIC SCHOOL NAME BY ASSESSING UNIT	K-12 SCHOOLS						COLLEGE	INTERMEDIATE SCHOOLS			TWP/CITIES/VILLAGES			AUTHORITIES		COUNTY					TOTAL	
		STATE EDUCATION TAX	NON-HOMESTEAD TAX	COMMERCIAL PERSONAL MILLAGE	EXTRA VOTED MILLAGES	BUILDING & SITE	DEBT	GRCC or MONTCALM CC	ALLOCATED OPERATING	VOTED SPECIAL ED/ HANDICAP	VOTED VOCATIONAL EDUCATION	ALLOCATED OR CHARTER	VOTED OPERATING	DEBT or STREET LIGHTS REALONLY	LIBRARY	INTER URBAN TRANSIT PRTRNSHP	ALLOCATED OPERATING	JAIL	SENIOR CITIZEN	VETERANS	ZOO/ MUSEUM	READY BY FIVE	TOTAL MILLS
<b>ADA TWP</b>																							
41110	Forest Hills - Summer	6.0000		3.0000	0.4973		3.0250	1.6951	0.0849	4.3773	0.9398												20.7181
	Forest Hills - Winter			3.0000	0.4973		3.0250						1.1000										10.9427
	<b>TOTAL-HOMESTEAD</b>	<b>6.0000</b>	<b>0.0000</b>	<b>6.0000</b>	<b>0.9946</b>	<b>0.0000</b>	<b>6.0500</b>	<b>1.6951</b>	<b>0.0849</b>	<b>4.3773</b>	<b>0.9398</b>	<b>0.8786</b>	<b>3.4911</b>	<b>0.0000</b>	<b>1.1000</b>							<b>4.0987</b>	<b>31.6608</b>
	Forest Hills - Summer	6.0000	9.0000	3.0000	0.4973		3.0250	1.6951	0.0849	4.3773	0.9398												29.7181
	Forest Hills - Winter		9.0000	3.0000	0.4973		3.0250						1.1000										19.9427
	<b>TOTAL - NON-HOME</b>	<b>6.0000</b>	<b>18.0000</b>	<b>6.0000</b>	<b>0.9946</b>	<b>0.0000</b>	<b>6.0500</b>	<b>1.6951</b>	<b>0.0849</b>	<b>4.3773</b>	<b>0.9398</b>	<b>0.8786</b>	<b>3.4911</b>	<b>0.0000</b>	<b>1.1000</b>							<b>4.0987</b>	<b>49.6608</b>
41170	Lowell - Summer	6.0000		2.9541		0.4841	3.5000	1.6951	0.0849	4.3773	0.9398												21.1799
	Lowell - Winter			2.9541		0.4841	3.5000						1.1000										11.4045
	<b>TOTAL-HOMESTEAD</b>	<b>6.0000</b>	<b>0.0000</b>	<b>5.9082</b>	<b>0.0000</b>	<b>0.9682</b>	<b>7.0000</b>	<b>1.6951</b>	<b>0.0849</b>	<b>4.3773</b>	<b>0.9398</b>	<b>0.8786</b>	<b>3.4911</b>	<b>0.0000</b>	<b>1.1000</b>							<b>4.0987</b>	<b>32.5844</b>
	Lowell - Summer	6.0000	8.9541	2.9541		0.4841	3.5000	1.6951	0.0849	4.3773	0.9398												30.1340
	Lowell - Winter		8.9541	2.9541		0.4841	3.5000						1.1000										20.3586
	<b>TOTAL - NON-HOME</b>	<b>6.0000</b>	<b>17.9082</b>	<b>5.9082</b>	<b>0.0000</b>	<b>0.9682</b>	<b>7.0000</b>	<b>1.6951</b>	<b>0.0849</b>	<b>4.3773</b>	<b>0.9398</b>	<b>0.8786</b>	<b>3.4911</b>	<b>0.0000</b>	<b>1.1000</b>							<b>4.0987</b>	<b>50.4926</b>
41025	Northview - Summer	6.0000		3.0000	0.3458	0.5690	3.1540	1.6951	0.0849	4.3773	0.9398												21.2646
	Northview - Winter			3.0000	0.3458	0.5690	3.1540						1.1000										11.4892
	<b>TOTAL-HOMESTEAD</b>	<b>6.0000</b>	<b>0.0000</b>	<b>6.0000</b>	<b>0.6916</b>	<b>1.1380</b>	<b>6.3080</b>	<b>1.6951</b>	<b>0.0849</b>	<b>4.3773</b>	<b>0.9398</b>	<b>0.8786</b>	<b>3.4911</b>	<b>0.0000</b>	<b>1.1000</b>							<b>4.0987</b>	<b>32.7538</b>
	Northview - Summer	6.0000	9.0000	3.0000	0.3458	0.5690	3.1540	1.6951	0.0849	4.3773	0.9398												30.2646
	Northview - Winter		9.0000	3.0000	0.3458	0.5690	3.1540						1.1000										20.4892
	<b>TOTAL - NON-HOME</b>	<b>6.0000</b>	<b>18.0000</b>	<b>6.0000</b>	<b>0.6916</b>	<b>1.1380</b>	<b>6.3080</b>	<b>1.6951</b>	<b>0.0849</b>	<b>4.3773</b>	<b>0.9398</b>	<b>0.8786</b>	<b>3.4911</b>	<b>0.0000</b>	<b>1.1000</b>							<b>4.0987</b>	<b>50.7538</b>
<b>ALGOMA TWP</b>																							
41070	Cedar Springs - Summer	6.0000		5.4041			7.0000	1.6951	0.0849	4.3773	0.9398												24.1958
	Cedar Springs - Winter						7.0000						1.1000										5.7039
	<b>TOTAL-HOMESTEAD</b>	<b>6.0000</b>	<b>0.0000</b>	<b>5.4041</b>	<b>0.0000</b>	<b>0.0000</b>	<b>7.0000</b>	<b>1.6951</b>	<b>0.0849</b>	<b>4.3773</b>	<b>0.9398</b>	<b>0.7237</b>	<b>1.9295</b>	<b>0.0000</b>	<b>1.1000</b>							<b>4.0987</b>	<b>29.8997</b>
	Cedar Springs - Summer	6.0000	17.4041	5.4041			7.0000	1.6951	0.0849	4.3773	0.9398												41.5999
	Cedar Springs - Winter						7.0000						1.1000										5.7039
	<b>TOTAL - NON-HOME</b>	<b>6.0000</b>	<b>17.4041</b>	<b>5.4041</b>	<b>0.0000</b>	<b>0.0000</b>	<b>7.0000</b>	<b>1.6951</b>	<b>0.0849</b>	<b>4.3773</b>	<b>0.9398</b>	<b>0.7237</b>	<b>1.9295</b>	<b>0.0000</b>	<b>1.1000</b>							<b>4.0987</b>	<b>47.3038</b>
41210	Rockford - Summer	6.0000		3.0000	0.4506	0.2367	3.5000	1.6951	0.0849	4.3773	0.9398												21.3831
	Rockford - Winter			3.0000	0.4506	0.2367	3.5000						1.1000										9.8912
	<b>TOTAL-HOMESTEAD</b>	<b>6.0000</b>	<b>0.0000</b>	<b>6.0000</b>	<b>0.9011</b>	<b>0.4734</b>	<b>7.0000</b>	<b>1.6951</b>	<b>0.0849</b>	<b>4.3773</b>	<b>0.9398</b>	<b>0.7237</b>	<b>1.9295</b>	<b>0.0000</b>	<b>1.1000</b>							<b>4.0987</b>	<b>31.2742</b>
	Rockford - Summer	6.0000	9.0000	3.0000	0.4506	0.2367	3.5000	1.6951	0.0849	4.3773	0.9398												30.3831
	Rockford - Winter		9.0000	3.0000	0.4506	0.2367	3.5000						1.1000										18.8912
	<b>TOTAL - NON-HOME</b>	<b>6.0000</b>	<b>18.0000</b>	<b>6.0000</b>	<b>0.9011</b>	<b>0.4734</b>	<b>7.0000</b>	<b>1.6951</b>	<b>0.0849</b>	<b>4.3773</b>	<b>0.9398</b>	<b>0.7237</b>	<b>1.9295</b>	<b>0.0000</b>	<b>1.1000</b>							<b>4.0987</b>	<b>49.2742</b>
41240	Sparta - Summer	6.0000		3.0000		0.5750	3.5000	1.6951	0.0849	4.3773	0.9398												21.2708
	Sparta - Winter			3.0000		0.5750	3.5000						1.1000										9.7789
	<b>TOTAL-HOMESTEAD</b>	<b>6.0000</b>	<b>0.0000</b>	<b>6.0000</b>	<b>0.0000</b>	<b>1.1500</b>	<b>7.0000</b>	<b>1.6951</b>	<b>0.0849</b>	<b>4.3773</b>	<b>0.9398</b>	<b>0.7237</b>	<b>1.9295</b>	<b>0.0000</b>	<b>1.1000</b>							<b>4.0987</b>	<b>31.0497</b>
	Sparta - Summer	6.0000	9.0000	3.0000		0.5750	3.5000	1.6951	0.0849	4.3773	0.9398												30.2708
	Sparta - Winter		9.0000	3.0000		0.5750	3.5000						1.1000										18.7789
	<b>TOTAL - NON-HOME</b>	<b>6.0000</b>	<b>18.0000</b>	<b>6.0000</b>	<b>0.0000</b>	<b>1.1500</b>	<b>7.0000</b>	<b>1.6951</b>	<b>0.0849</b>	<b>4.3773</b>	<b>0.9398</b>	<b>0.7237</b>	<b>1.9295</b>	<b>0.0000</b>	<b>1.1000</b>							<b>4.0987</b>	<b>49.0497</b>

**2024 KENT COUNTY  
CERTIFIED PROPERTY TAX RATES  
(PER \$1000 OF TAXABLE VALUE)**

GU & STATE CODE	PUBLIC SCHOOL NAME BY ASSESSING UNIT	K-12 SCHOOLS							COLLEGE	INTERMEDIATE SCHOOLS			TWP/CITIES/VILLAGES			AUTHORITIES		COUNTY						TOTAL
		STATE EDUCATION TAX	NON-HOMESTEAD TAX	COMMERCIAL PERSONAL MILLAGE	EXTRA VOTED MILLAGES	BUILDING & SITE	DEBT		GRCC or MONTCALM CC	ALLOCATED OPERATING	VOTED SPECIAL ED/ HANDICAP	VOTED VOCATIONAL EDUCATION	ALLOCATED OR CHARTER	VOTED OPERATING	DEBT or STREET LIGHTS REALONLY	LIBRARY	INTER URBAN TRANSIT PRTRNSHP	ALLOCATED OPERATING	JAIL	SENIOR CITIZEN	VETERANS	ZOO/ MUSEUM	READY BY FIVE	TOTAL MILLS
<b>ALPINE TWP</b>																								
41080	Comstock Park - Summer	6.0000		6.0000		0.9513	9.9500		1.6951	0.0849	4.3773	0.9398					4.0987						28.0971	
	Comstock - Winter												0.9229	3.9118		1.1000		0.7487	0.4961	0.0496	0.4173	0.2390	7.8854	
	<b>TOTAL-HOMESTEAD</b>	<b>6.0000</b>	<b>0.0000</b>	<b>6.0000</b>	<b>0.0000</b>	<b>0.9513</b>	<b>9.9500</b>		<b>1.6951</b>	<b>0.0849</b>	<b>4.3773</b>	<b>0.9398</b>	<b>0.9229</b>	<b>3.9118</b>	<b>0.0000</b>	<b>1.1000</b>		<b>4.0987</b>	<b>0.7487</b>	<b>0.4961</b>	<b>0.0496</b>	<b>0.4173</b>	<b>0.2390</b>	<b>35.9825</b>
	Comstock Park - Summer	6.0000	18.0000	6.0000		0.9513	9.9500		1.6951	0.0849	4.3773	0.9398				1.1000		4.0987					46.0971	
	Comstock - Winter												0.9229	3.9118		1.1000		0.7487	0.4961	0.0496	0.4173	0.2390	7.8854	
	<b>TOTAL - NON-HOME</b>	<b>6.0000</b>	<b>18.0000</b>	<b>6.0000</b>	<b>0.0000</b>	<b>0.9513</b>	<b>9.9500</b>		<b>1.6951</b>	<b>0.0849</b>	<b>4.3773</b>	<b>0.9398</b>	<b>0.9229</b>	<b>3.9118</b>	<b>0.0000</b>	<b>1.1000</b>		<b>4.0987</b>	<b>0.7487</b>	<b>0.4961</b>	<b>0.0496</b>	<b>0.4173</b>	<b>0.2390</b>	<b>53.9825</b>
<b>41145</b>																								
	Kenowa - Summer	6.0000		6.0000			4.6700		1.6951	0.0849	4.3773	0.9398				1.1000		4.0987					21.8658	
	Kenowa - Winter												0.9229	3.9118		1.1000		0.7487	0.4961	0.0496	0.4173	0.2390	7.8854	
	<b>TOTAL-HOMESTEAD</b>	<b>6.0000</b>	<b>0.0000</b>	<b>6.0000</b>	<b>0.0000</b>	<b>0.0000</b>	<b>4.6700</b>		<b>1.6951</b>	<b>0.0849</b>	<b>4.3773</b>	<b>0.9398</b>	<b>0.9229</b>	<b>3.9118</b>	<b>0.0000</b>	<b>1.1000</b>		<b>4.0987</b>	<b>0.7487</b>	<b>0.4961</b>	<b>0.0496</b>	<b>0.4173</b>	<b>0.2390</b>	<b>29.7512</b>
	Kenowa - Summer	6.0000	18.0000	6.0000			4.6700		1.6951	0.0849	4.3773	0.9398				1.1000		4.0987					39.8658	
	Kenowa - Winter												0.9229	3.9118		1.1000		0.7487	0.4961	0.0496	0.4173	0.2390	7.8854	
	<b>TOTAL - NON-HOME</b>	<b>6.0000</b>	<b>18.0000</b>	<b>6.0000</b>	<b>0.0000</b>	<b>0.0000</b>	<b>4.6700</b>		<b>1.6951</b>	<b>0.0849</b>	<b>4.3773</b>	<b>0.9398</b>	<b>0.9229</b>	<b>3.9118</b>	<b>0.0000</b>	<b>1.1000</b>		<b>4.0987</b>	<b>0.7487</b>	<b>0.4961</b>	<b>0.0496</b>	<b>0.4173</b>	<b>0.2390</b>	<b>47.7512</b>
<b>41240</b>																								
	Sparta - Summer	6.0000		3.0000		0.5750	3.5000		1.6951	0.0849	4.3773	0.9398				1.1000		4.0987					21.2708	
	Sparta - Winter			3.0000		0.5750	3.5000						0.9229	3.9118		1.1000		0.7487	0.4961	0.0496	0.4173	0.2390	11.9604	
	<b>TOTAL-HOMESTEAD</b>	<b>6.0000</b>	<b>0.0000</b>	<b>6.0000</b>	<b>0.0000</b>	<b>1.1500</b>	<b>7.0000</b>		<b>1.6951</b>	<b>0.0849</b>	<b>4.3773</b>	<b>0.9398</b>	<b>0.9229</b>	<b>3.9118</b>	<b>0.0000</b>	<b>1.1000</b>		<b>4.0987</b>	<b>0.7487</b>	<b>0.4961</b>	<b>0.0496</b>	<b>0.4173</b>	<b>0.2390</b>	<b>33.2312</b>
	Sparta - Summer	6.0000	9.0000	3.0000		0.5750	3.5000		1.6951	0.0849	4.3773	0.9398				1.1000		4.0987					30.2708	
	Sparta - Winter		9.0000	3.0000		0.5750	3.5000						0.9229	3.9118		1.1000		0.7487	0.4961	0.0496	0.4173	0.2390	20.9604	
	<b>TOTAL - NON-HOME</b>	<b>6.0000</b>	<b>18.0000</b>	<b>6.0000</b>	<b>0.0000</b>	<b>1.1500</b>	<b>7.0000</b>		<b>1.6951</b>	<b>0.0849</b>	<b>4.3773</b>	<b>0.9398</b>	<b>0.9229</b>	<b>3.9118</b>	<b>0.0000</b>	<b>1.1000</b>		<b>4.0987</b>	<b>0.7487</b>	<b>0.4961</b>	<b>0.0496</b>	<b>0.4173</b>	<b>0.2390</b>	<b>51.2312</b>
<b>BOWNE TWP</b>																								
41050	Caledonia - Summer	6.0000		3.0000			3.5000		1.6951	0.0849	4.3773	0.9398				1.1000		4.0987					20.6958	
	Caledonia - Winter			3.0000			3.5000						0.8047	1.5265		1.1000		0.7487	0.4961	0.0496	0.4173	0.2390	8.8819	
	<b>TOTAL-HOMESTEAD</b>	<b>6.0000</b>	<b>0.0000</b>	<b>6.0000</b>	<b>0.0000</b>	<b>0.0000</b>	<b>7.0000</b>		<b>1.6951</b>	<b>0.0849</b>	<b>4.3773</b>	<b>0.9398</b>	<b>0.8047</b>	<b>1.5265</b>	<b>0.0000</b>	<b>1.1000</b>		<b>4.0987</b>	<b>0.7487</b>	<b>0.4961</b>	<b>0.0496</b>	<b>0.4173</b>	<b>0.2390</b>	<b>29.5777</b>
	Caledonia - Summer	6.0000	9.0000	3.0000			3.5000		1.6951	0.0849	4.3773	0.9398				1.1000		4.0987					29.6958	
	Caledonia - Winter		9.0000	3.0000			3.5000						0.8047	1.5265		1.1000		0.7487	0.4961	0.0496	0.4173	0.2390	17.8819	
	<b>TOTAL - NON-HOME</b>	<b>6.0000</b>	<b>18.0000</b>	<b>6.0000</b>	<b>0.0000</b>	<b>0.0000</b>	<b>7.0000</b>		<b>1.6951</b>	<b>0.0849</b>	<b>4.3773</b>	<b>0.9398</b>	<b>0.8047</b>	<b>1.5265</b>	<b>0.0000</b>	<b>1.1000</b>		<b>4.0987</b>	<b>0.7487</b>	<b>0.4961</b>	<b>0.0496</b>	<b>0.4173</b>	<b>0.2390</b>	<b>47.5777</b>
<b>34090</b>																								
	Lakewood - Summer	6.0000														1.1000		4.0987					10.0987	
	Lakewood - Winter			5.9730			3.2500		0.0000	0.1289	4.6569	0.0000				1.1000		0.7487	0.4961	0.0496	0.4173	0.2390	13.4177	
	<b>TOTAL-HOMESTEAD</b>	<b>6.0000</b>	<b>0.0000</b>	<b>5.9730</b>	<b>0.0000</b>	<b>0.0000</b>	<b>3.2500</b>	<b>0.0000</b>	<b>0.1289</b>	<b>4.6569</b>	<b>0.0000</b>	<b>0.0000</b>	<b>0.8047</b>	<b>1.5265</b>	<b>0.0000</b>	<b>1.1000</b>		<b>4.0987</b>	<b>0.7487</b>	<b>0.4961</b>	<b>0.0496</b>	<b>0.4173</b>	<b>0.2390</b>	<b>23.5164</b>
	Lakewood - Summer	6.0000														1.1000		4.0987					10.0987	
	Lakewood - Winter			5.9730			3.2500		0.0000	0.1289	4.6569	0.0000				1.1000		0.7487	0.4961	0.0496	0.4173	0.2390	31.3907	
	<b>TOTAL - NON-HOME</b>	<b>6.0000</b>	<b>17.9730</b>	<b>5.9730</b>	<b>0.0000</b>	<b>0.0000</b>	<b>3.2500</b>	<b>0.0000</b>	<b>0.1289</b>	<b>4.6569</b>	<b>0.0000</b>	<b>0.0000</b>	<b>0.8047</b>	<b>1.5265</b>	<b>0.0000</b>	<b>1.1000</b>		<b>4.0987</b>	<b>0.7487</b>	<b>0.4961</b>	<b>0.0496</b>	<b>0.4173</b>	<b>0.2390</b>	<b>41.4894</b>
<b>41170</b>																								
	Lowell - Summer	6.0000		2.9541		0.4841	3.5000		1.6951	0.0849	4.3773	0.9398				1.1000		4.0987					21.1799	
	Lowell - Winter			2.9541		0.4841	3.5000						0.8047	1.5265		1.1000		0.7487	0.4961	0.0496	0.4173	0.2390	9.3660	
	<b>TOTAL-HOMESTEAD</b>	<b>6.0000</b>	<b>0.0000</b>	<b>5.9082</b>	<b>0.0000</b>	<b>0.9682</b>	<b>7.0000</b>		<b>1.6951</b>	<b>0.0849</b>	<b>4.3773</b>	<b>0.9398</b>	<b>0.8047</b>	<b>1.5265</b>	<b>0.0000</b>	<b>1.1000</b>		<b>4.0987</b>	<b>0.7487</b>	<b>0.4961</b>	<b>0.0496</b>	<b>0.4173</b>	<b>0.2390</b>	<b>30.5459</b>
	Lowell - Summer	6.0000	8.9541	2.9541		0.4841	3.5000		1.6951	0.0849	4.3773	0.9398				1.1000		4.0987					30.1340	
	Lowell - Winter		8.9541	2.9541		0.4841	3.5000						0.8047	1.5265		1.1000		0.7487	0.4961	0.0496	0.4173	0.2390	18.3201	
	<b>TOTAL - NON-HOME</b>	<b>6.0000</b>	<b>17.9082</b>	<b>5.9082</b>	<b>0.0000</b>	<b>0.9682</b>	<b>7.0000</b>		<b>1.6951</b>	<b>0.0849</b>	<b>4.3773</b>	<b>0.9398</b>	<b>0.8047</b>	<b>1.5265</b>	<b>0.0000</b>	<b>1.1000</b>		<b>4.0987</b>	<b>0.7487</b>	<b>0.4961</b>	<b>0.0496</b>	<b>0.4173</b>	<b>0.2390</b>	<b>48.4541</b>



**2024 KENT COUNTY  
CERTIFIED PROPERTY TAX RATES  
(PER \$1000 OF TAXABLE VALUE)**

GU & STATE CODE	PUBLIC SCHOOL NAME BY ASSESSING UNIT	K-12 SCHOOLS						COLLEGE	INTERMEDIATE SCHOOLS			TWP/CITIES/VILLAGES			AUTHORITIES		COUNTY					TOTAL			
		STATE EDUCATION TAX	NON-HOMESTEAD TAX	COMMERCIAL PERSONAL MILLAGE	EXTRA VOTED MILLAGES	BUILDING & SITE	DEBT	GRCC or MONTCALM CC	ALLOCATED OPERATING	VOTED SPECIAL ED/ HANDICAP	VOTED VOCATIONAL EDUCATION	ALLOCATED OR CHARTER	VOTED OPERATING	DEBT or STREET LIGHTS REALONLY	LIBRARY	INTER URBAN TRANSIT PRTRNSHP	ALLOCATED OPERATING	JAIL	SENIOR CITIZEN	VETERANS	ZOO/ MUSEUM	READY BY FIVE	TOTAL MILLS		
<b>BOWNE TWP - Cont.</b>																									
41910	Thornapple - Summer	6.0000					1.6951	0.0849	4.3773	0.9398						4.0987						17.1958			
	Thornapple - Winter			6.0000		9.6500					0.8047	1.5265	0.0000	0.0000		0.7487	0.4961	0.0496	0.4173	0.2390	13.9319				
	<b>TOTAL-HOMESTEAD</b>	<b>6.0000</b>	<b>0.0000</b>	<b>6.0000</b>	<b>0.0000</b>	<b>0.0000</b>	<b>1.6951</b>	<b>0.0849</b>	<b>4.3773</b>	<b>0.9398</b>	<b>0.8047</b>	<b>1.5265</b>	<b>0.0000</b>	<b>0.0000</b>		<b>4.0987</b>	<b>0.7487</b>	<b>0.4961</b>	<b>0.0496</b>	<b>0.4173</b>	<b>0.2390</b>	<b>31.1277</b>			
	Thornapple - Summer	6.0000					1.6951	0.0849	4.3773	0.9398						4.0987					17.1958				
	Thornapple - Winter		18.0000	6.0000		9.6500					0.8047	1.5265	0.0000	0.0000		0.7487	0.4961	0.0496	0.4173	0.2390	31.9319				
	<b>TOTAL - NON-HOME</b>	<b>6.0000</b>	<b>18.0000</b>	<b>6.0000</b>	<b>0.0000</b>	<b>0.0000</b>	<b>1.6951</b>	<b>0.0849</b>	<b>4.3773</b>	<b>0.9398</b>	<b>0.8047</b>	<b>1.5265</b>	<b>0.0000</b>	<b>0.0000</b>		<b>4.0987</b>	<b>0.7487</b>	<b>0.4961</b>	<b>0.0496</b>	<b>0.4173</b>	<b>0.2390</b>	<b>49.1277</b>			
<b>BYRON TWP</b>																									
41040	Byron - Summer	6.0000		3.0000		4.8447	3.5000	1.6951	0.0849	4.3773	0.9398					4.0987						21.1805			
	Byron - Winter			3.0000		4.8447	3.5000				0.7100		1.5100	1.1000		0.7487	0.4961	0.0496	0.4173	0.2390	9.2554				
	<b>TOTAL-HOMESTEAD</b>	<b>6.0000</b>	<b>0.0000</b>	<b>6.0000</b>	<b>0.0000</b>	<b>0.9694</b>	<b>7.0000</b>	<b>1.6951</b>	<b>0.0849</b>	<b>4.3773</b>	<b>0.9398</b>	<b>0.7100</b>	<b>0.0000</b>	<b>1.5100</b>	<b>1.1000</b>	<b>4.0987</b>	<b>0.7487</b>	<b>0.4961</b>	<b>0.0496</b>	<b>0.4173</b>	<b>0.2390</b>	<b>30.4359</b>			
	Byron - Summer	6.0000	9.0000	3.0000		4.8447	3.5000	1.6951	0.0849	4.3773	0.9398					4.0987						30.1805			
	Byron - Winter		9.0000	3.0000		4.8447	3.5000				0.7100		1.5100	1.1000		0.7487	0.4961	0.0496	0.4173	0.2390	18.2554				
	<b>TOTAL - NON-HOME</b>	<b>6.0000</b>	<b>18.0000</b>	<b>6.0000</b>	<b>0.0000</b>	<b>0.9694</b>	<b>7.0000</b>	<b>1.6951</b>	<b>0.0849</b>	<b>4.3773</b>	<b>0.9398</b>	<b>0.7100</b>	<b>0.0000</b>	<b>1.5100</b>	<b>1.1000</b>	<b>4.0987</b>	<b>0.7487</b>	<b>0.4961</b>	<b>0.0496</b>	<b>0.4173</b>	<b>0.2390</b>	<b>48.4359</b>			
41130	Grandville - Summer	6.0000		6.0000		1.3502	5.0500	1.6951	0.0849	4.3773	0.9398					4.0987						23.5960			
	Grandville - Winter			6.0000		1.3502	5.0500				0.7100		1.5100	1.1000		0.7487	0.4961	0.0496	0.4173	0.2390	5.2707				
	<b>TOTAL-HOMESTEAD</b>	<b>6.0000</b>	<b>0.0000</b>	<b>6.0000</b>	<b>0.0000</b>	<b>1.3502</b>	<b>5.0500</b>	<b>1.6951</b>	<b>0.0849</b>	<b>4.3773</b>	<b>0.9398</b>	<b>0.7100</b>	<b>0.0000</b>	<b>1.5100</b>	<b>1.1000</b>	<b>4.0987</b>	<b>0.7487</b>	<b>0.4961</b>	<b>0.0496</b>	<b>0.4173</b>	<b>0.2390</b>	<b>28.8667</b>			
	Grandville - Summer	6.0000	18.0000	6.0000		1.3502	5.0500	1.6951	0.0849	4.3773	0.9398					4.0987						41.5960			
	Grandville - Winter		18.0000	6.0000		1.3502	5.0500				0.7100		1.5100	1.1000		0.7487	0.4961	0.0496	0.4173	0.2390	5.2707				
	<b>TOTAL - NON-HOME</b>	<b>6.0000</b>	<b>18.0000</b>	<b>6.0000</b>	<b>0.0000</b>	<b>1.3502</b>	<b>5.0500</b>	<b>1.6951</b>	<b>0.0849</b>	<b>4.3773</b>	<b>0.9398</b>	<b>0.7100</b>	<b>0.0000</b>	<b>1.5100</b>	<b>1.1000</b>	<b>4.0987</b>	<b>0.7487</b>	<b>0.4961</b>	<b>0.0496</b>	<b>0.4173</b>	<b>0.2390</b>	<b>46.8667</b>			
41160	Kentwood - Summer	6.0000		3.0000		0.7759	2.0000	1.6951	0.0849	4.3773	0.9398					4.0987						19.9717			
	Kentwood - Winter			3.0000		0.7759	2.0000				0.7100		1.5100	1.1000		0.7487	0.4961	0.0496	0.4173	0.2390	8.0466				
	<b>TOTAL-HOMESTEAD</b>	<b>6.0000</b>	<b>0.0000</b>	<b>6.0000</b>	<b>0.0000</b>	<b>1.5518</b>	<b>4.0000</b>	<b>1.6951</b>	<b>0.0849</b>	<b>4.3773</b>	<b>0.9398</b>	<b>0.7100</b>	<b>0.0000</b>	<b>1.5100</b>	<b>1.1000</b>	<b>4.0987</b>	<b>0.7487</b>	<b>0.4961</b>	<b>0.0496</b>	<b>0.4173</b>	<b>0.2390</b>	<b>28.0183</b>			
	Kentwood - Summer	6.0000	9.0000	3.0000		0.7759	2.0000	1.6951	0.0849	4.3773	0.9398					4.0987						28.9717			
	Kentwood - Winter		9.0000	3.0000		0.7759	2.0000				0.7100		1.5100	1.1000		0.7487	0.4961	0.0496	0.4173	0.2390	17.0466				
	<b>TOTAL - NON-HOME</b>	<b>6.0000</b>	<b>18.0000</b>	<b>6.0000</b>	<b>0.0000</b>	<b>1.5518</b>	<b>4.0000</b>	<b>1.6951</b>	<b>0.0849</b>	<b>4.3773</b>	<b>0.9398</b>	<b>0.7100</b>	<b>0.0000</b>	<b>1.5100</b>	<b>1.1000</b>	<b>4.0987</b>	<b>0.7487</b>	<b>0.4961</b>	<b>0.0496</b>	<b>0.4173</b>	<b>0.2390</b>	<b>46.0183</b>			
03040	Wayland Union - Summer	6.0000		3.0000			4.2000				0.1400	2.9517	1.7225	0.7100	1.5100	1.1000	4.0987	0.7487	0.4961	0.0496	0.4173	0.2390	14.2987		
	Wayland Union - Winter			3.0000			4.2000				0.1400	2.9517	1.7225	0.7100	1.5100	1.1000	4.0987	0.7487	0.4961	0.0496	0.4173	0.2390	14.2849		
	<b>TOTAL-HOMESTEAD</b>	<b>6.0000</b>	<b>0.0000</b>	<b>6.0000</b>	<b>0.0000</b>	<b>0.0000</b>	<b>8.4000</b>	<b>0.0000</b>	<b>0.1400</b>	<b>2.9517</b>	<b>1.7225</b>	<b>0.1400</b>	<b>2.9517</b>	<b>1.7225</b>	<b>0.7100</b>	<b>0.0000</b>	<b>1.5100</b>	<b>1.1000</b>	<b>4.0987</b>	<b>0.7487</b>	<b>0.4961</b>	<b>0.0496</b>	<b>0.4173</b>	<b>0.2390</b>	<b>28.5836</b>
	Wayland Union - Summer	6.0000	9.0000	3.0000			4.2000				0.1400	2.9517	1.7225	0.7100	1.5100	1.1000	4.0987	0.7487	0.4961	0.0496	0.4173	0.2390	23.2987		
	Wayland Union - Winter		9.0000	3.0000			4.2000				0.1400	2.9517	1.7225	0.7100	1.5100	1.1000	4.0987	0.7487	0.4961	0.0496	0.4173	0.2390	23.2849		
	<b>TOTAL - NON-HOME</b>	<b>6.0000</b>	<b>18.0000</b>	<b>6.0000</b>	<b>0.0000</b>	<b>0.0000</b>	<b>8.4000</b>	<b>0.0000</b>	<b>0.1400</b>	<b>2.9517</b>	<b>1.7225</b>	<b>0.7100</b>	<b>0.0000</b>	<b>1.5100</b>	<b>1.1000</b>	<b>4.0987</b>	<b>0.7487</b>	<b>0.4961</b>	<b>0.0496</b>	<b>0.4173</b>	<b>0.2390</b>	<b>46.5836</b>			
<b>CALEDONIA TWP</b>																									
41050	Caledonia - Summer	6.0000		3.0000			3.5000	1.6951	0.0849	4.3773	0.9398					4.0987						20.6958			
	Caledonia - Winter			3.0000			3.5000				0.6640	2.0708	0.0000	1.1000		0.7487	0.4961	0.0496	0.4173	0.2390	9.2855				
	<b>TOTAL-HOMESTEAD</b>	<b>6.0000</b>	<b>0.0000</b>	<b>6.0000</b>	<b>0.0000</b>	<b>0.0000</b>	<b>7.0000</b>	<b>1.6951</b>	<b>0.0849</b>	<b>4.3773</b>	<b>0.9398</b>	<b>0.6640</b>	<b>2.0708</b>	<b>0.0000</b>	<b>1.1000</b>	<b>4.0987</b>	<b>0.7487</b>	<b>0.4961</b>	<b>0.0496</b>	<b>0.4173</b>	<b>0.2390</b>	<b>29.9813</b>			
	Caledonia - Summer	6.0000	9.0000	3.0000			3.5000	1.6951	0.0849	4.3773	0.9398					4.0987						29.6958			
	Caledonia - Winter		9.0000	3.0000			3.5000				0.6640	2.0708	0.0000	1.1000		0.7487	0.4961	0.0496	0.4173	0.2390	18.2855				
	<b>TOTAL - NON-HOME</b>	<b>6.0000</b>	<b>18.0000</b>	<b>6.0000</b>	<b>0.0000</b>	<b>0.0000</b>	<b>7.0000</b>	<b>1.6951</b>	<b>0.0849</b>	<b>4.3773</b>	<b>0.9398</b>	<b>0.6640</b>	<b>2.0708</b>	<b>0.0000</b>	<b>1.1000</b>	<b>4.0987</b>	<b>0.7487</b>	<b>0.4961</b>	<b>0.0496</b>	<b>0.4173</b>	<b>0.2390</b>	<b>47.9813</b>			

**2024 KENT COUNTY  
CERTIFIED PROPERTY TAX RATES  
(PER \$1000 OF TAXABLE VALUE)**

GU & STATE CODE	PUBLIC SCHOOL NAME BY ASSESSING UNIT	K-12 SCHOOLS						COLLEGE	INTERMEDIATE SCHOOLS			TWP/CITIES/VILLAGES			AUTHORITIES		COUNTY					TOTAL
		STATE EDUCATION TAX	NON-HOMESTEAD TAX	COMMERCIAL PERSONAL MILLAGE	EXTRA VOTED MILLAGES	BUILDING & SITE	DEBT	GRCC or MONTCALM CC	ALLOCATED OPERATING	VOTED SPECIAL ED/ HANDICAP	VOTED VOCATIONAL EDUCATION	ALLOCATED OR CHARTER	VOTED OPERATING	DEBT or STREET LIGHTS REALONLY	LIBRARY	INTER URBAN TRANSIT PRTRNSHP	ALLOCATED OPERATING	JAIL	SENIOR CITIZEN	VETERANS	ZOO/ MUSEUM	READY BY FIVE
<b>CALEDONIA TWP - Cont.</b>																						
41910	Thornapple - Summer	6.0000						1.6951	0.0849	4.3773	0.9398											17.1958
	Thornapple - Winter			6.0000			9.6500					0.6640	2.0708									14.3355
	<b>TOTAL-HOMESTEAD</b>	<b>6.0000</b>	<b>0.0000</b>	<b>6.0000</b>	<b>0.0000</b>	<b>0.0000</b>	<b>9.6500</b>	<b>1.6951</b>	<b>0.0849</b>	<b>4.3773</b>	<b>0.9398</b>	<b>0.6640</b>	<b>2.0708</b>	<b>0.0000</b>	<b>0.0000</b>							<b>31.5313</b>
	Thornapple - Summer	6.0000						1.6951	0.0849	4.3773	0.9398											17.1958
	Thornapple - Winter		18.0000	6.0000			9.6500					0.6640	2.0708									32.3355
	<b>TOTAL - NON-HOME</b>	<b>6.0000</b>	<b>18.0000</b>	<b>6.0000</b>	<b>0.0000</b>	<b>0.0000</b>	<b>9.6500</b>	<b>1.6951</b>	<b>0.0849</b>	<b>4.3773</b>	<b>0.9398</b>	<b>0.6640</b>	<b>2.0708</b>	<b>0.0000</b>	<b>0.0000</b>							<b>49.5313</b>
<b>CANNON TWP</b>																						
41110	Forest Hills - Summer	6.0000						1.6951	0.0849	4.3773	0.9398											17.1958
	Forest Hills - Winter			6.0000	0.9946	0.0000	6.0500					0.7351	1.9100	0.0000	1.1000							12.7404
	<b>TOTAL-HOMESTEAD</b>	<b>6.0000</b>	<b>0.0000</b>	<b>6.0000</b>	<b>0.9946</b>	<b>0.0000</b>	<b>6.0500</b>	<b>1.6951</b>	<b>0.0849</b>	<b>4.3773</b>	<b>0.9398</b>	<b>0.7351</b>	<b>1.9100</b>	<b>0.0000</b>	<b>1.1000</b>							<b>29.9362</b>
	Forest Hills - Summer	6.0000						1.6951	0.0849	4.3773	0.9398											17.1958
	Forest Hills - Winter		18.0000	6.0000	0.9946	0.0000	6.0500					0.7351	1.9100		1.1000							30.7404
	<b>TOTAL - NON-HOME</b>	<b>6.0000</b>	<b>18.0000</b>	<b>6.0000</b>	<b>0.9946</b>	<b>0.0000</b>	<b>6.0500</b>	<b>1.6951</b>	<b>0.0849</b>	<b>4.3773</b>	<b>0.9398</b>	<b>0.7351</b>	<b>1.9100</b>	<b>0.0000</b>	<b>1.1000</b>							<b>47.9362</b>
41170	Lowell - Summer	6.0000		2.9541		0.4841	3.5000	1.6951	0.0849	4.3773	0.9398											21.1799
	Lowell - Winter			2.9541		0.4841	3.5000					0.7351	1.9100		1.1000							9.6799
	<b>TOTAL-HOMESTEAD</b>	<b>6.0000</b>	<b>0.0000</b>	<b>5.9082</b>	<b>0.0000</b>	<b>0.9682</b>	<b>7.0000</b>	<b>1.6951</b>	<b>0.0849</b>	<b>4.3773</b>	<b>0.9398</b>	<b>0.7351</b>	<b>1.9100</b>	<b>0.0000</b>	<b>1.1000</b>							<b>30.8598</b>
	Lowell - Summer	6.0000		8.9541		2.9541	3.5000	1.6951	0.0849	4.3773	0.9398											30.1340
	Lowell - Winter		17.9082	5.9082		0.9682	7.0000					0.7351	1.9100		1.1000							18.6340
	<b>TOTAL - NON-HOME</b>	<b>6.0000</b>	<b>17.9082</b>	<b>5.9082</b>	<b>0.0000</b>	<b>0.9682</b>	<b>7.0000</b>	<b>1.6951</b>	<b>0.0849</b>	<b>4.3773</b>	<b>0.9398</b>	<b>0.7351</b>	<b>1.9100</b>	<b>0.0000</b>	<b>1.1000</b>							<b>48.7680</b>
41210	Rockford - Summer	6.0000		3.0000	0.4506	0.2367	3.5000	1.6951	0.0849	4.3773	0.9398											21.3831
	Rockford - Winter			3.0000	0.4506	0.2367	3.5000					0.7351	1.9100	0.0000	1.1000							9.8831
	<b>TOTAL-HOMESTEAD</b>	<b>6.0000</b>	<b>0.0000</b>	<b>6.0000</b>	<b>0.9011</b>	<b>0.4734</b>	<b>7.0000</b>	<b>1.6951</b>	<b>0.0849</b>	<b>4.3773</b>	<b>0.9398</b>	<b>0.7351</b>	<b>1.9100</b>	<b>0.0000</b>	<b>1.1000</b>							<b>31.2661</b>
	Rockford - Summer	6.0000		9.0000	3.0000	0.4506	3.5000	1.6951	0.0849	4.3773	0.9398											30.3831
	Rockford - Winter		18.0000	6.0000	0.9011	0.4734	7.0000					0.7351	1.9100		1.1000							19.0841
	<b>TOTAL - NON-HOME</b>	<b>6.0000</b>	<b>18.0000</b>	<b>6.0000</b>	<b>0.9011</b>	<b>0.4734</b>	<b>7.0000</b>	<b>1.6951</b>	<b>0.0849</b>	<b>4.3773</b>	<b>0.9398</b>	<b>0.7351</b>	<b>1.9100</b>	<b>0.0000</b>	<b>1.1000</b>							<b>49.4671</b>
<b>CASCADE TWP</b>																						
41050	Caledonia - Summer	6.0000		3.0000			3.5000	1.6951	0.0849	4.3773	0.9398											20.6958
	Caledonia - Winter			3.0000			3.5000					0.9549	3.0415	0.0000	1.1000							10.5471
	<b>TOTAL-HOMESTEAD</b>	<b>6.0000</b>	<b>0.0000</b>	<b>6.0000</b>	<b>0.0000</b>	<b>0.0000</b>	<b>7.0000</b>	<b>1.6951</b>	<b>0.0849</b>	<b>4.3773</b>	<b>0.9398</b>	<b>0.9549</b>	<b>3.0415</b>	<b>0.0000</b>	<b>1.1000</b>							<b>31.2429</b>
	Caledonia - Summer	6.0000		9.0000	3.0000		3.5000	1.6951	0.0849	4.3773	0.9398											29.6958
	Caledonia - Winter		18.0000	6.0000	0.0000	0.0000	7.0000					0.9549	3.0415		1.1000							19.5471
	<b>TOTAL - NON-HOME</b>	<b>6.0000</b>	<b>18.0000</b>	<b>6.0000</b>	<b>0.0000</b>	<b>0.0000</b>	<b>7.0000</b>	<b>1.6951</b>	<b>0.0849</b>	<b>4.3773</b>	<b>0.9398</b>	<b>0.9549</b>	<b>3.0415</b>	<b>0.0000</b>	<b>1.1000</b>							<b>49.2429</b>
41110	Forest Hills - Summer	6.0000		3.0000	0.4973		3.0250	1.6951	0.0849	4.3773	0.9398											20.7181
	Forest Hills - Winter			3.0000	0.4973		3.0250					0.9549	3.0415	0.0000	1.1000							10.5694
	<b>TOTAL-HOMESTEAD</b>	<b>6.0000</b>	<b>0.0000</b>	<b>6.0000</b>	<b>0.9946</b>	<b>0.0000</b>	<b>6.0500</b>	<b>1.6951</b>	<b>0.0849</b>	<b>4.3773</b>	<b>0.9398</b>	<b>0.9549</b>	<b>3.0415</b>	<b>0.0000</b>	<b>1.1000</b>							<b>31.2875</b>
	Forest Hills - Summer	6.0000		9.0000	3.0000	0.4973	3.0250	1.6951	0.0849	4.3773	0.9398											29.7181
	Forest Hills - Winter		18.0000	6.0000	0.9946	0.0000	6.0500					0.9549	3.0415		1.1000							19.5694
	<b>TOTAL - NON-HOME</b>	<b>6.0000</b>	<b>18.0000</b>	<b>6.0000</b>	<b>0.9946</b>	<b>0.0000</b>	<b>6.0500</b>	<b>1.6951</b>	<b>0.0849</b>	<b>4.3773</b>	<b>0.9398</b>	<b>0.9549</b>	<b>3.0415</b>	<b>0.0000</b>	<b>1.1000</b>							<b>49.2875</b>

**2024 KENT COUNTY  
CERTIFIED PROPERTY TAX RATES  
(PER \$1000 OF TAXABLE VALUE)**

GU & STATE CODE	PUBLIC SCHOOL NAME BY ASSESSING UNIT	K-12 SCHOOLS						COLLEGE	INTERMEDIATE SCHOOLS			TWP/CITIES/VILLAGES			AUTHORITIES		COUNTY					TOTAL
		STATE EDUCATION TAX	NON-HOMESTEAD TAX	COMMERCIAL PERSONAL MILLAGE	EXTRA VOTED MILLAGES	BUILDING & SITE	DEBT	GRCC or MONTCALM CC	ALLOCATED OPERATING	VOTED SPECIAL ED/ HANDICAP	VOTED VOCATIONAL EDUCATION	ALLOCATED OR CHARTER	VOTED OPERATING	DEBT or STREET LIGHTS REALONLY	LIBRARY	INTER URBAN TRANSIT PRTRNSHP	ALLOCATED OPERATING	JAIL	SENIOR CITIZEN	VETERANS	ZOO/ MUSEUM	READY BY FIVE
<b>CASCADE TWP - Cont.</b>																						
41170	Lowell - Summer	6.0000		2.9541		0.4841	3.5000	1.6951	0.0849	4.3773	0.9398					4.0987						21.1799
	Lowell - Winter			2.9541		0.4841	3.5000						1.1000			0.7487	0.4961	0.0496	0.4173	0.2390	11.0312	
	<b>TOTAL-HOMESTEAD</b>	<b>6.0000</b>	<b>0.0000</b>	<b>5.9082</b>	<b>0.0000</b>	<b>0.9682</b>	<b>7.0000</b>	<b>1.6951</b>	<b>0.0849</b>	<b>4.3773</b>	<b>0.9398</b>	<b>0.9549</b>	<b>3.0415</b>	<b>0.0000</b>	<b>1.1000</b>	<b>4.0987</b>	<b>0.7487</b>	<b>0.4961</b>	<b>0.0496</b>	<b>0.4173</b>	<b>0.2390</b>	<b>32.2111</b>
	Lowell - Summer	6.0000		8.9541		2.9541	0.4841	3.5000	1.6951	0.0849	4.3773	0.9398				4.0987						30.1340
	Lowell - Winter			8.9541		2.9541	0.4841	3.5000					1.1000			0.7487	0.4961	0.0496	0.4173	0.2390	19.9853	
	<b>TOTAL - NON-HOME</b>	<b>6.0000</b>	<b>17.9082</b>	<b>5.9082</b>	<b>0.0000</b>	<b>0.9682</b>	<b>7.0000</b>	<b>1.6951</b>	<b>0.0849</b>	<b>4.3773</b>	<b>0.9398</b>	<b>0.9549</b>	<b>3.0415</b>	<b>0.0000</b>	<b>1.1000</b>	<b>4.0987</b>	<b>0.7487</b>	<b>0.4961</b>	<b>0.0496</b>	<b>0.4173</b>	<b>0.2390</b>	<b>50.1193</b>
<b>COURTLAND TWP</b>																						
41070	Cedar Springs - Summer	6.0000		5.4041			7.0000	1.6951	0.0849	4.3773	0.9398					4.0987						24.1958
	Cedar Springs - Winter			5.4041		0.0000	7.0000					0.7505	1.0000	0.0000	1.1000	0.7487	0.4961	0.0496	0.4173	0.2390	4.8012	
	<b>TOTAL-HOMESTEAD</b>	<b>6.0000</b>	<b>0.0000</b>	<b>5.4041</b>	<b>0.0000</b>	<b>0.0000</b>	<b>7.0000</b>	<b>1.6951</b>	<b>0.0849</b>	<b>4.3773</b>	<b>0.9398</b>	<b>0.7505</b>	<b>1.0000</b>	<b>0.0000</b>	<b>1.1000</b>	<b>4.0987</b>	<b>0.7487</b>	<b>0.4961</b>	<b>0.0496</b>	<b>0.4173</b>	<b>0.2390</b>	<b>28.9970</b>
	Cedar Springs - Summer	6.0000	17.4041	5.4041			7.0000	1.6951	0.0849	4.3773	0.9398					4.0987						41.5999
	Cedar Springs - Winter			5.4041		0.0000	7.0000					0.7505	1.0000	0.0000	1.1000	0.7487	0.4961	0.0496	0.4173	0.2390	4.8012	
	<b>TOTAL - NON-HOME</b>	<b>6.0000</b>	<b>17.4041</b>	<b>5.4041</b>	<b>0.0000</b>	<b>0.0000</b>	<b>7.0000</b>	<b>1.6951</b>	<b>0.0849</b>	<b>4.3773</b>	<b>0.9398</b>	<b>0.7505</b>	<b>1.0000</b>	<b>0.0000</b>	<b>1.1000</b>	<b>4.0987</b>	<b>0.7487</b>	<b>0.4961</b>	<b>0.0496</b>	<b>0.4173</b>	<b>0.2390</b>	<b>46.4011</b>
41210	Rockford - Summer	6.0000		3.0000	0.4506	0.2367	3.5000	1.6951	0.0849	4.3773	0.9398					4.0987						21.3831
	Rockford - Winter			3.0000	0.4506	0.2367	3.5000					0.7505	1.0000	0.0000	1.1000	0.7487	0.4961	0.0496	0.4173	0.2390	8.9885	
	<b>TOTAL-HOMESTEAD</b>	<b>6.0000</b>	<b>0.0000</b>	<b>6.0000</b>	<b>0.9011</b>	<b>0.4734</b>	<b>7.0000</b>	<b>1.6951</b>	<b>0.0849</b>	<b>4.3773</b>	<b>0.9398</b>	<b>0.7505</b>	<b>1.0000</b>	<b>0.0000</b>	<b>1.1000</b>	<b>4.0987</b>	<b>0.7487</b>	<b>0.4961</b>	<b>0.0496</b>	<b>0.4173</b>	<b>0.2390</b>	<b>30.3715</b>
	Rockford - Summer	6.0000	9.0000	3.0000	0.4506	0.2367	3.5000	1.6951	0.0849	4.3773	0.9398					4.0987						30.3831
	Rockford - Winter		9.0000	3.0000	0.4506	0.2367	3.5000					0.7505	1.0000	0.0000	1.1000	0.7487	0.4961	0.0496	0.4173	0.2390	17.9885	
	<b>TOTAL - NON-HOME</b>	<b>6.0000</b>	<b>18.0000</b>	<b>6.0000</b>	<b>0.9011</b>	<b>0.4734</b>	<b>7.0000</b>	<b>1.6951</b>	<b>0.0849</b>	<b>4.3773</b>	<b>0.9398</b>	<b>0.7505</b>	<b>1.0000</b>	<b>0.0000</b>	<b>1.1000</b>	<b>4.0987</b>	<b>0.7487</b>	<b>0.4961</b>	<b>0.0496</b>	<b>0.4173</b>	<b>0.2390</b>	<b>48.3715</b>
<b>GAINES TWP</b>																						
41040	Byron - Summer	6.0000		3.0000		0.4847	3.5000	1.6951	0.0849	4.3773	0.9398					4.0987						21.1805
	Byron - Winter			3.0000		0.4847	3.5000					0.8048	0.0000	1.2500	1.1000	0.7487	0.4961	0.0496	0.4173	0.2390	9.0902	
	<b>TOTAL-HOMESTEAD</b>	<b>6.0000</b>	<b>0.0000</b>	<b>6.0000</b>	<b>0.0000</b>	<b>0.9694</b>	<b>7.0000</b>	<b>1.6951</b>	<b>0.0849</b>	<b>4.3773</b>	<b>0.9398</b>	<b>0.8048</b>	<b>0.0000</b>	<b>1.2500</b>	<b>1.1000</b>	<b>4.0987</b>	<b>0.7487</b>	<b>0.4961</b>	<b>0.0496</b>	<b>0.4173</b>	<b>0.2390</b>	<b>30.2707</b>
	Byron - Summer	6.0000	9.0000	3.0000		0.4847	3.5000	1.6951	0.0849	4.3773	0.9398					4.0987						30.1805
	Byron - Winter		9.0000	3.0000		0.4847	3.5000					0.8048	0.0000	1.2500	1.1000	0.7487	0.4961	0.0496	0.4173	0.2390	18.0902	
	<b>TOTAL - NON-HOME</b>	<b>6.0000</b>	<b>18.0000</b>	<b>6.0000</b>	<b>0.0000</b>	<b>0.9694</b>	<b>7.0000</b>	<b>1.6951</b>	<b>0.0849</b>	<b>4.3773</b>	<b>0.9398</b>	<b>0.8048</b>	<b>0.0000</b>	<b>1.2500</b>	<b>1.1000</b>	<b>4.0987</b>	<b>0.7487</b>	<b>0.4961</b>	<b>0.0496</b>	<b>0.4173</b>	<b>0.2390</b>	<b>48.2707</b>
41050	Caledonia - Summer	6.0000		3.0000			3.5000	1.6951	0.0849	4.3773	0.9398					4.0987						20.6958
	Caledonia - Winter			3.0000		0.0000	3.5000					0.8048	0.0000	1.2500	1.1000	0.7487	0.4961	0.0496	0.4173	0.2390	8.6055	
	<b>TOTAL-HOMESTEAD</b>	<b>6.0000</b>	<b>0.0000</b>	<b>6.0000</b>	<b>0.0000</b>	<b>0.0000</b>	<b>7.0000</b>	<b>1.6951</b>	<b>0.0849</b>	<b>4.3773</b>	<b>0.9398</b>	<b>0.8048</b>	<b>0.0000</b>	<b>1.2500</b>	<b>1.1000</b>	<b>4.0987</b>	<b>0.7487</b>	<b>0.4961</b>	<b>0.0496</b>	<b>0.4173</b>	<b>0.2390</b>	<b>29.3013</b>
	Caledonia - Summer	6.0000	9.0000	3.0000			3.5000	1.6951	0.0849	4.3773	0.9398					4.0987						29.6958
	Caledonia - Winter		9.0000	3.0000		0.0000	3.5000					0.8048	0.0000	1.2500	1.1000	0.7487	0.4961	0.0496	0.4173	0.2390	17.6055	
	<b>TOTAL - NON-HOME</b>	<b>6.0000</b>	<b>18.0000</b>	<b>6.0000</b>	<b>0.0000</b>	<b>0.0000</b>	<b>7.0000</b>	<b>1.6951</b>	<b>0.0849</b>	<b>4.3773</b>	<b>0.9398</b>	<b>0.8048</b>	<b>0.0000</b>	<b>1.2500</b>	<b>1.1000</b>	<b>4.0987</b>	<b>0.7487</b>	<b>0.4961</b>	<b>0.0496</b>	<b>0.4173</b>	<b>0.2390</b>	<b>47.3013</b>
41160	Kentwood - Summer	6.0000		3.0000		0.7759	2.0000	1.6951	0.0849	4.3773	0.9398					4.0987						19.9717
	Kentwood - Winter			3.0000		0.7759	2.0000					0.8048	0.0000	1.2500	1.1000	0.7487	0.4961	0.0496	0.4173	0.2390	7.8814	
	<b>TOTAL-HOMESTEAD</b>	<b>6.0000</b>	<b>0.0000</b>	<b>6.0000</b>	<b>0.0000</b>	<b>1.5518</b>	<b>4.0000</b>	<b>1.6951</b>	<b>0.0849</b>	<b>4.3773</b>	<b>0.9398</b>	<b>0.8048</b>	<b>0.0000</b>	<b>1.2500</b>	<b>1.1000</b>	<b>4.0987</b>	<b>0.7487</b>	<b>0.4961</b>	<b>0.0496</b>	<b>0.4173</b>	<b>0.2390</b>	<b>27.8531</b>
	Kentwood - Summer	6.0000	9.0000	3.0000		0.7759	2.0000	1.6951	0.0849	4.3773	0.9398					4.0987						28.9717
	Kentwood - Winter		9.0000	3.0000		0.7759	2.0000					0.8048	0.0000	1.2500	1.1000	0.7487	0.4961	0.0496	0.4173	0.2390	16.8814	
	<b>TOTAL - NON-HOME</b>	<b>6.0000</b>	<b>18.0000</b>	<b>6.0000</b>	<b>0.0000</b>	<b>1.5518</b>	<b>4.0000</b>	<b>1.6951</b>	<b>0.0849</b>	<b>4.3773</b>	<b>0.9398</b>	<b>0.8048</b>	<b>0.0000</b>	<b>1.2500</b>	<b>1.1000</b>	<b>4.0987</b>	<b>0.7487</b>	<b>0.4961</b>	<b>0.0496</b>	<b>0.4173</b>	<b>0.2390</b>	<b>45.8531</b>

**2024 KENT COUNTY  
CERTIFIED PROPERTY TAX RATES  
(PER \$1000 OF TAXABLE VALUE)**

GU & STATE CODE	PUBLIC SCHOOL NAME BY ASSESSING UNIT	K-12 SCHOOLS						COLLEGE	INTERMEDIATE SCHOOLS			TWP/CITIES/VILLAGES			AUTHORITIES		COUNTY					TOTAL
		STATE EDUCATION TAX	NON-HOMESTEAD TAX	COMMERCIAL PERSONAL MILLAGE	EXTRA VOTED MILLAGES	BUILDING & SITE	DEBT	GRCC or MONTCALM CC	ALLOCATED OPERATING	VOTED SPECIAL ED/ HANDICAP	VOTED VOCATIONAL EDUCATION	ALLOCATED OR CHARTER	VOTED OPERATING	DEBT or STREET LIGHTS REALONLY	LIBRARY	INTER URBAN TRANSIT PRTRNSHP	ALLOCATED OPERATING	JAIL	SENIOR CITIZEN	VETERANS	ZOO/ MUSEUM	READY BY FIVE
<b>GRAND RAPIDS TWP</b>																						
41090	E Grand Rapids - Summer	6.0000		6.0000	1.4428	0.4324	9.9500	1.6951	0.0849	4.3773	0.9398					4.0987						29.0210
	E Grand Rapids - Winter																					4.5507
	<b>TOTAL-HOMESTEAD</b>	<b>6.0000</b>	<b>0.0000</b>	<b>6.0000</b>	<b>1.4428</b>	<b>0.4324</b>	<b>9.9500</b>	<b>1.6951</b>	<b>0.0849</b>	<b>4.3773</b>	<b>0.9398</b>	<b>0.7500</b>	<b>0.7500</b>	<b>0.0000</b>	<b>1.1000</b>	<b>4.0987</b>	<b>0.7487</b>	<b>0.4961</b>	<b>0.0496</b>	<b>0.4173</b>	<b>0.2390</b>	<b>33.5717</b>
	E Grand Rapids - Summer	6.0000	18.0000	6.0000	1.4428	0.4324	9.9500	1.6951	0.0849	4.3773	0.9398					4.0987						47.0210
	E Grand Rapids - Winter																					4.5507
	<b>TOTAL - NON-HOME</b>	<b>6.0000</b>	<b>18.0000</b>	<b>6.0000</b>	<b>1.4428</b>	<b>0.4324</b>	<b>9.9500</b>	<b>1.6951</b>	<b>0.0849</b>	<b>4.3773</b>	<b>0.9398</b>	<b>0.7500</b>	<b>0.7500</b>	<b>0.0000</b>	<b>1.1000</b>	<b>4.0987</b>	<b>0.7487</b>	<b>0.4961</b>	<b>0.0496</b>	<b>0.4173</b>	<b>0.2390</b>	<b>51.5717</b>
41110	Forest Hills - Summer	6.0000		3.0000	0.4973		3.0250	1.6951	0.0849	4.3773	0.9398					4.0987						20.7181
	Forest Hills - Winter			3.0000	0.4973		3.0250															8.0730
	<b>TOTAL-HOMESTEAD</b>	<b>6.0000</b>	<b>0.0000</b>	<b>6.0000</b>	<b>0.9946</b>	<b>0.0000</b>	<b>6.0500</b>	<b>1.6951</b>	<b>0.0849</b>	<b>4.3773</b>	<b>0.9398</b>	<b>0.7500</b>	<b>0.7500</b>	<b>0.0000</b>	<b>1.1000</b>	<b>4.0987</b>	<b>0.7487</b>	<b>0.4961</b>	<b>0.0496</b>	<b>0.4173</b>	<b>0.2390</b>	<b>28.7911</b>
	Forest Hills - Summer	6.0000	9.0000	3.0000	0.4973		3.0250	1.6951	0.0849	4.3773	0.9398					4.0987						29.7181
	Forest Hills - Winter		9.0000	3.0000	0.4973		3.0250															17.0730
	<b>TOTAL - NON-HOME</b>	<b>6.0000</b>	<b>18.0000</b>	<b>6.0000</b>	<b>0.9946</b>	<b>0.0000</b>	<b>6.0500</b>	<b>1.6951</b>	<b>0.0849</b>	<b>4.3773</b>	<b>0.9398</b>	<b>0.7500</b>	<b>0.7500</b>	<b>0.0000</b>	<b>1.1000</b>	<b>4.0987</b>	<b>0.7487</b>	<b>0.4961</b>	<b>0.0496</b>	<b>0.4173</b>	<b>0.2390</b>	<b>46.7911</b>
41025	Northview - Summer	6.0000		3.0000	0.3458	0.5690	3.1540	1.6951	0.0849	4.3773	0.9398					4.0987						21.2646
	Northview - Winter			3.0000	0.3458	0.5690	3.1540															8.6195
	<b>TOTAL-HOMESTEAD</b>	<b>6.0000</b>	<b>0.0000</b>	<b>6.0000</b>	<b>0.6916</b>	<b>1.1380</b>	<b>6.3080</b>	<b>1.6951</b>	<b>0.0849</b>	<b>4.3773</b>	<b>0.9398</b>	<b>0.7500</b>	<b>0.7500</b>	<b>0.0000</b>	<b>1.1000</b>	<b>4.0987</b>	<b>0.7487</b>	<b>0.4961</b>	<b>0.0496</b>	<b>0.4173</b>	<b>0.2390</b>	<b>29.8841</b>
	Northview - Summer	6.0000	9.0000	3.0000	0.3458	0.5690	3.1540	1.6951	0.0849	4.3773	0.9398					4.0987						30.2646
	Northview - Winter		9.0000	3.0000	0.3458	0.5690	3.1540															17.6195
	<b>TOTAL - NON-HOME</b>	<b>6.0000</b>	<b>18.0000</b>	<b>6.0000</b>	<b>0.6916</b>	<b>1.1380</b>	<b>6.3080</b>	<b>1.6951</b>	<b>0.0849</b>	<b>4.3773</b>	<b>0.9398</b>	<b>0.7500</b>	<b>0.7500</b>	<b>0.0000</b>	<b>1.1000</b>	<b>4.0987</b>	<b>0.7487</b>	<b>0.4961</b>	<b>0.0496</b>	<b>0.4173</b>	<b>0.2390</b>	<b>47.8841</b>
<b>GRATTAN TWP</b>																						
34080	Belding - Summer	6.0000		6.0000			7.0000		0.1289	4.6569	0.9774	0.6635	1.4475		1.1000	4.0987						4.0987
	Belding - Winter						7.0000	0.0000	0.1289	4.6569	0.9774	0.6635	1.4475	0.0000	1.1000							23.9249
	<b>TOTAL-HOMESTEAD</b>	<b>6.0000</b>	<b>0.0000</b>	<b>6.0000</b>	<b>0.0000</b>	<b>0.0000</b>	<b>7.0000</b>	<b>0.0000</b>	<b>0.1289</b>	<b>4.6569</b>	<b>0.9774</b>	<b>0.6635</b>	<b>1.4475</b>	<b>0.0000</b>	<b>1.1000</b>	<b>4.0987</b>	<b>0.7487</b>	<b>0.4961</b>	<b>0.0496</b>	<b>0.4173</b>	<b>0.2390</b>	<b>28.0236</b>
	Belding - Summer	6.0000	18.0000	6.0000			7.0000		0.1289	4.6569	0.9774	0.6635	1.4475		1.1000	4.0987						4.0987
	Belding - Winter						7.0000	0.0000	0.1289	4.6569	0.9774	0.6635	1.4475	0.0000	1.1000							41.9249
	<b>TOTAL - NON-HOME</b>	<b>6.0000</b>	<b>18.0000</b>	<b>6.0000</b>	<b>0.0000</b>	<b>0.0000</b>	<b>7.0000</b>	<b>0.0000</b>	<b>0.1289</b>	<b>4.6569</b>	<b>0.9774</b>	<b>0.6635</b>	<b>1.4475</b>	<b>0.0000</b>	<b>1.1000</b>	<b>4.0987</b>	<b>0.7487</b>	<b>0.4961</b>	<b>0.0496</b>	<b>0.4173</b>	<b>0.2390</b>	<b>46.0236</b>
41170	Lowell - Summer	6.0000		2.9541		0.4841	3.5000	1.6951	0.0849	4.3773	0.9398					4.0987						21.1799
	Lowell - Winter			2.9541		0.4841	3.5000															9.1458
	<b>TOTAL-HOMESTEAD</b>	<b>6.0000</b>	<b>0.0000</b>	<b>5.9082</b>	<b>0.0000</b>	<b>0.9682</b>	<b>7.0000</b>	<b>1.6951</b>	<b>0.0849</b>	<b>4.3773</b>	<b>0.9398</b>	<b>0.6635</b>	<b>1.4475</b>	<b>0.0000</b>	<b>1.1000</b>	<b>4.0987</b>	<b>0.7487</b>	<b>0.4961</b>	<b>0.0496</b>	<b>0.4173</b>	<b>0.2390</b>	<b>30.3257</b>
	Lowell - Summer	6.0000	8.9541	2.9541		0.4841	3.5000	1.6951	0.0849	4.3773	0.9398					4.0987						30.1340
	Lowell - Winter		8.9541	2.9541		0.4841	3.5000															18.0999
	<b>TOTAL - NON-HOME</b>	<b>6.0000</b>	<b>17.9082</b>	<b>5.9082</b>	<b>0.0000</b>	<b>0.9682</b>	<b>7.0000</b>	<b>1.6951</b>	<b>0.0849</b>	<b>4.3773</b>	<b>0.9398</b>	<b>0.6635</b>	<b>1.4475</b>	<b>0.0000</b>	<b>1.1000</b>	<b>4.0987</b>	<b>0.7487</b>	<b>0.4961</b>	<b>0.0496</b>	<b>0.4173</b>	<b>0.2390</b>	<b>48.2339</b>
41210	Rockford - Summer	6.0000		3.0000	0.4506	0.2367	3.5000	1.6951	0.0849	4.3773	0.9398					4.0987						21.3831
	Rockford - Winter			3.0000	0.4506	0.2367	3.5000															9.3490
	<b>TOTAL-HOMESTEAD</b>	<b>6.0000</b>	<b>0.0000</b>	<b>6.0000</b>	<b>0.9011</b>	<b>0.4734</b>	<b>7.0000</b>	<b>1.6951</b>	<b>0.0849</b>	<b>4.3773</b>	<b>0.9398</b>	<b>0.6635</b>	<b>1.4475</b>	<b>0.0000</b>	<b>1.1000</b>	<b>4.0987</b>	<b>0.7487</b>	<b>0.4961</b>	<b>0.0496</b>	<b>0.4173</b>	<b>0.2390</b>	<b>30.7320</b>
	Rockford - Summer	6.0000	9.0000	3.0000	0.4506	0.2367	3.5000	1.6951	0.0849	4.3773	0.9398					4.0987						30.3831
	Rockford - Winter		9.0000	3.0000	0.4506	0.2367	3.5000															18.3490
	<b>TOTAL - NON-HOME</b>	<b>6.0000</b>	<b>18.0000</b>	<b>6.0000</b>	<b>0.9011</b>	<b>0.4734</b>	<b>7.0000</b>	<b>1.6951</b>	<b>0.0849</b>	<b>4.3773</b>	<b>0.9398</b>	<b>0.6635</b>	<b>1.4475</b>	<b>0.0000</b>	<b>1.1000</b>	<b>4.0987</b>	<b>0.7487</b>	<b>0.4961</b>	<b>0.0496</b>	<b>0.4173</b>	<b>0.2390</b>	<b>48.7320</b>

**2024 KENT COUNTY  
CERTIFIED PROPERTY TAX RATES  
(PER \$1000 OF TAXABLE VALUE)**

GU & STATE CODE	PUBLIC SCHOOL NAME BY ASSESSING UNIT	K-12 SCHOOLS						COLLEGE	INTERMEDIATE SCHOOLS			TWP/CITIES/VILLAGES			AUTHORITIES		COUNTY					TOTAL
		STATE EDUCATION TAX	NON-HOMESTEAD TAX	COMMERCIAL PERSONAL MILLAGE	EXTRA VOTED MILLAGES	BUILDING & SITE	DEBT	GRCC or MONTCALM CC	ALLOCATED OPERATING	VOTED SPECIAL ED/ HANDICAP	VOTED VOCATIONAL EDUCATION	ALLOCATED OR CHARTER	VOTED OPERATING	DEBT or STREET LIGHTS REALONLY	LIBRARY	INTER URBAN TRANSIT PRTRNSHP	ALLOCATED OPERATING	JAIL	SENIOR CITIZEN	VETERANS	ZOO/ MUSEUM	READY BY FIVE
<b>LOWELL TWP</b>																						
41050	Caledonia - Summer	6.0000		3.0000		3.5000	1.6951	0.0849	4.3773	0.9398						4.0987						20.6958
	Caledonia - Winter			3.0000		3.5000					0.7279	0.9891		1.1000		4.0987	0.7487	0.4961	0.0496	0.4173	0.2390	8.2677
	<b>TOTAL-HOMESTEAD</b>	<b>6.0000</b>	<b>0.0000</b>	<b>6.0000</b>	<b>0.0000</b>	<b>7.0000</b>	<b>1.6951</b>	<b>0.0849</b>	<b>4.3773</b>	<b>0.9398</b>	<b>0.7279</b>	<b>0.9891</b>	<b>0.0000</b>	<b>1.1000</b>		<b>4.0987</b>	<b>0.7487</b>	<b>0.4961</b>	<b>0.0496</b>	<b>0.4173</b>	<b>0.2390</b>	<b>28.9635</b>
	Caledonia - Summer	6.0000		3.0000		3.5000	1.6951	0.0849	4.3773	0.9398						4.0987						29.6958
	Caledonia - Winter			3.0000		3.5000					0.7279	0.9891		1.1000		4.0987	0.7487	0.4961	0.0496	0.4173	0.2390	17.2677
	<b>TOTAL - NON-HOME</b>	<b>6.0000</b>	<b>18.0000</b>	<b>6.0000</b>	<b>0.0000</b>	<b>7.0000</b>	<b>1.6951</b>	<b>0.0849</b>	<b>4.3773</b>	<b>0.9398</b>	<b>0.7279</b>	<b>0.9891</b>	<b>0.0000</b>	<b>1.1000</b>		<b>4.0987</b>	<b>0.7487</b>	<b>0.4961</b>	<b>0.0496</b>	<b>0.4173</b>	<b>0.2390</b>	<b>46.9635</b>
41170	Lowell - Summer	6.0000		2.9541		3.5000	1.6951	0.0849	4.3773	0.9398						4.0987						21.1799
	Lowell - Winter			2.9541		3.5000					0.7279	0.9891		1.1000		4.0987	0.7487	0.4961	0.0496	0.4173	0.2390	8.7518
	<b>TOTAL-HOMESTEAD</b>	<b>6.0000</b>	<b>0.0000</b>	<b>5.9082</b>	<b>0.0000</b>	<b>7.0000</b>	<b>1.6951</b>	<b>0.0849</b>	<b>4.3773</b>	<b>0.9398</b>	<b>0.7279</b>	<b>0.9891</b>	<b>0.0000</b>	<b>1.1000</b>		<b>4.0987</b>	<b>0.7487</b>	<b>0.4961</b>	<b>0.0496</b>	<b>0.4173</b>	<b>0.2390</b>	<b>29.9317</b>
	Lowell - Summer	6.0000		2.9541		3.5000	1.6951	0.0849	4.3773	0.9398						4.0987						30.1340
	Lowell - Winter			2.9541		3.5000					0.7279	0.9891		1.1000		4.0987	0.7487	0.4961	0.0496	0.4173	0.2390	17.7059
	<b>TOTAL - NON-HOME</b>	<b>6.0000</b>	<b>17.9082</b>	<b>5.9082</b>	<b>0.0000</b>	<b>7.0000</b>	<b>1.6951</b>	<b>0.0849</b>	<b>4.3773</b>	<b>0.9398</b>	<b>0.7279</b>	<b>0.9891</b>	<b>0.0000</b>	<b>1.1000</b>		<b>4.0987</b>	<b>0.7487</b>	<b>0.4961</b>	<b>0.0496</b>	<b>0.4173</b>	<b>0.2390</b>	<b>47.8399</b>
<b>NELSON TWP</b>																						
41070	Cedar Springs - Summer	6.0000		5.4041		7.0000	1.6951	0.0849	4.3773	0.9398						4.0987						24.1958
	Cedar Springs - Winter			5.4041		7.0000					0.8149	0.8699		1.1000		4.0987	0.7487	0.4961	0.0496	0.4173	0.2390	4.7355
	<b>TOTAL-HOMESTEAD</b>	<b>6.0000</b>	<b>0.0000</b>	<b>5.4041</b>	<b>0.0000</b>	<b>7.0000</b>	<b>1.6951</b>	<b>0.0849</b>	<b>4.3773</b>	<b>0.9398</b>	<b>0.8149</b>	<b>0.8699</b>	<b>0.0000</b>	<b>1.1000</b>		<b>4.0987</b>	<b>0.7487</b>	<b>0.4961</b>	<b>0.0496</b>	<b>0.4173</b>	<b>0.2390</b>	<b>28.9313</b>
	Cedar Springs - Summer	6.0000		5.4041		7.0000	1.6951	0.0849	4.3773	0.9398						4.0987						41.5999
	Cedar Springs - Winter			5.4041		7.0000					0.8149	0.8699		1.1000		4.0987	0.7487	0.4961	0.0496	0.4173	0.2390	4.7355
	<b>TOTAL - NON-HOME</b>	<b>6.0000</b>	<b>17.4041</b>	<b>5.4041</b>	<b>0.0000</b>	<b>7.0000</b>	<b>1.6951</b>	<b>0.0849</b>	<b>4.3773</b>	<b>0.9398</b>	<b>0.8149</b>	<b>0.8699</b>	<b>0.0000</b>	<b>1.1000</b>		<b>4.0987</b>	<b>0.7487</b>	<b>0.4961</b>	<b>0.0496</b>	<b>0.4173</b>	<b>0.2390</b>	<b>46.3354</b>
59080	Tri County - Summer	6.0000		5.8974		3.3500	2.6464	0.1695	3.4078	0.0000						4.0987						10.0987
	Tri County - Winter			5.8974		3.3500	2.6464	0.1695	3.4078	0.0000	0.8149	0.8699		1.1000		4.0987	0.7487	0.4961	0.0496	0.4173	0.2390	14.3092
	<b>TOTAL-HOMESTEAD</b>	<b>6.0000</b>	<b>0.0000</b>	<b>5.8974</b>	<b>0.0000</b>	<b>3.3500</b>	<b>2.6464</b>	<b>0.1695</b>	<b>3.4078</b>	<b>0.0000</b>	<b>0.8149</b>	<b>0.8699</b>	<b>0.0000</b>	<b>1.1000</b>		<b>4.0987</b>	<b>0.7487</b>	<b>0.4961</b>	<b>0.0496</b>	<b>0.4173</b>	<b>0.2390</b>	<b>24.4079</b>
	Tri County - Summer	6.0000		5.8974		3.3500	2.6464	0.1695	3.4078	0.0000						4.0987						10.0987
	Tri County - Winter			5.8974		3.3500	2.6464	0.1695	3.4078	0.0000	0.8149	0.8699		1.1000		4.0987	0.7487	0.4961	0.0496	0.4173	0.2390	32.2066
	<b>TOTAL - NON-HOME</b>	<b>6.0000</b>	<b>17.8974</b>	<b>5.8974</b>	<b>0.0000</b>	<b>3.3500</b>	<b>2.6464</b>	<b>0.1695</b>	<b>3.4078</b>	<b>0.0000</b>	<b>0.8149</b>	<b>0.8699</b>	<b>0.0000</b>	<b>1.1000</b>		<b>4.0987</b>	<b>0.7487</b>	<b>0.4961</b>	<b>0.0496</b>	<b>0.4173</b>	<b>0.2390</b>	<b>42.3053</b>
<b>OAKFIELD</b>																						
34080	Belding - Summer	6.0000		6.0000		7.0000	0.0000	0.1289	4.6569	0.9774						4.0987						4.0987
	Belding - Winter			6.0000		7.0000	0.0000	0.1289	4.6569	0.9774	0.7394	0.4787		1.1000		4.0987	0.7487	0.4961	0.0496	0.4173	0.2390	23.0320
	<b>TOTAL-HOMESTEAD</b>	<b>6.0000</b>	<b>0.0000</b>	<b>6.0000</b>	<b>0.0000</b>	<b>7.0000</b>	<b>0.0000</b>	<b>0.1289</b>	<b>4.6569</b>	<b>0.9774</b>	<b>0.7394</b>	<b>0.4787</b>	<b>0.0000</b>	<b>1.1000</b>		<b>4.0987</b>	<b>0.7487</b>	<b>0.4961</b>	<b>0.0496</b>	<b>0.4173</b>	<b>0.2390</b>	<b>27.1307</b>
	Belding - Summer	6.0000		6.0000		7.0000	0.0000	0.1289	4.6569	0.9774						4.0987						4.0987
	Belding - Winter			6.0000		7.0000	0.0000	0.1289	4.6569	0.9774	0.7394	0.4787		1.1000		4.0987	0.7487	0.4961	0.0496	0.4173	0.2390	41.0320
	<b>TOTAL - NON-HOME</b>	<b>6.0000</b>	<b>18.0000</b>	<b>6.0000</b>	<b>0.0000</b>	<b>7.0000</b>	<b>0.0000</b>	<b>0.1289</b>	<b>4.6569</b>	<b>0.9774</b>	<b>0.7394</b>	<b>0.4787</b>	<b>0.0000</b>	<b>1.1000</b>		<b>4.0987</b>	<b>0.7487</b>	<b>0.4961</b>	<b>0.0496</b>	<b>0.4173</b>	<b>0.2390</b>	<b>45.1307</b>
41070	Cedar Springs - Summer	6.0000		5.4041		7.0000	1.6951	0.0849	4.3773	0.9398						4.0987						24.1958
	Cedar Springs - Winter			5.4041		7.0000	1.6951	0.0849	4.3773	0.9398	0.7394	0.4787		1.1000		4.0987	0.7487	0.4961	0.0496	0.4173	0.2390	4.2688
	<b>TOTAL-HOMESTEAD</b>	<b>6.0000</b>	<b>0.0000</b>	<b>5.4041</b>	<b>0.0000</b>	<b>7.0000</b>	<b>1.6951</b>	<b>0.0849</b>	<b>4.3773</b>	<b>0.9398</b>	<b>0.7394</b>	<b>0.4787</b>	<b>0.0000</b>	<b>1.1000</b>		<b>4.0987</b>	<b>0.7487</b>	<b>0.4961</b>	<b>0.0496</b>	<b>0.4173</b>	<b>0.2390</b>	<b>28.4646</b>
	Cedar Springs - Summer	6.0000		5.4041		7.0000	1.6951	0.0849	4.3773	0.9398						4.0987						41.5999
	Cedar Springs - Winter			5.4041		7.0000	1.6951	0.0849	4.3773	0.9398	0.7394	0.4787		1.1000		4.0987	0.7487	0.4961	0.0496	0.4173	0.2390	4.2688
	<b>TOTAL - NON-HOME</b>	<b>6.0000</b>	<b>17.4041</b>	<b>5.4041</b>	<b>0.0000</b>	<b>7.0000</b>	<b>1.6951</b>	<b>0.0849</b>	<b>4.3773</b>	<b>0.9398</b>	<b>0.7394</b>	<b>0.4787</b>	<b>0.0000</b>	<b>1.1000</b>		<b>4.0987</b>	<b>0.7487</b>	<b>0.4961</b>	<b>0.0496</b>	<b>0.4173</b>	<b>0.2390</b>	<b>45.8687</b>

**2024 KENT COUNTY  
CERTIFIED PROPERTY TAX RATES  
(PER \$1000 OF TAXABLE VALUE)**

GU & STATE CODE	PUBLIC SCHOOL NAME BY ASSESSING UNIT	K-12 SCHOOLS							COLLEGE	INTERMEDIATE SCHOOLS			TWP/CITIES/VILLAGES			AUTHORITIES		COUNTY					TOTAL
		STATE EDUCATION TAX	NON-HOMESTEAD TAX	COMMERCIAL PERSONAL MILLAGE	EXTRA VOTED MILLAGES	BUILDING & SITE	DEBT	GRC or MONTCALM CC	ALLOCATED OPERATING	VOTED SPECIAL ED/ HANDICAP	VOTED VOCATIONAL EDUCATION	ALLOCATED OR CHARTER	VOTED OPERATING	DEBT or STREET LIGHTS REALONLY	LIBRARY	INTER URBAN TRANSIT PRTRNSHP	ALLOCATED OPERATING	JAIL	SENIOR CITIZEN	VETERANS	ZOO/ MUSEUM	READY BY FIVE	TOTAL MILLS
OAKFIELD - Cont. 41210	Rockford - Summer	6.0000		3.0000	0.4506	0.2367	3.5000	1.6951	0.0849	4.3773	0.9398					4.0987						21.3831	
	Rockford - Winter			3.0000	0.4506	0.2367	3.5000							1.1000		0.7487	0.4961	0.0496	0.4173	0.2390	8.4561		
	<b>TOTAL-HOMESTEAD</b>	<b>6.0000</b>	<b>0.0000</b>	<b>6.0000</b>	<b>0.9011</b>	<b>0.4734</b>	<b>7.0000</b>	<b>1.6951</b>	<b>0.0849</b>	<b>4.3773</b>	<b>0.9398</b>	<b>0.7394</b>	<b>0.4787</b>	<b>0.0000</b>	<b>1.1000</b>	<b>4.0987</b>	<b>0.7487</b>	<b>0.4961</b>	<b>0.0496</b>	<b>0.4173</b>	<b>0.2390</b>	<b>29.8391</b>	
	Rockford - Summer	6.0000	9.0000	3.0000	0.4506	0.2367	3.5000	1.6951	0.0849	4.3773	0.9398					4.0987						30.3831	
	Rockford - Winter		9.0000	3.0000	0.4506	0.2367	3.5000							1.1000		0.7487	0.4961	0.0496	0.4173	0.2390	17.4561		
	<b>TOTAL - NON-HOME</b>	<b>6.0000</b>	<b>18.0000</b>	<b>6.0000</b>	<b>0.9011</b>	<b>0.4734</b>	<b>7.0000</b>	<b>1.6951</b>	<b>0.0849</b>	<b>4.3773</b>	<b>0.9398</b>	<b>0.7394</b>	<b>0.4787</b>	<b>0.0000</b>	<b>1.1000</b>	<b>4.0987</b>	<b>0.7487</b>	<b>0.4961</b>	<b>0.0496</b>	<b>0.4173</b>	<b>0.2390</b>	<b>47.8391</b>	
59070	Greenville - Summer	6.0000		6.0000			4.7000	2.6464	0.1695	3.4078					4.0987						10.0987		
	Greenville - Winter						4.7000						1.1000		0.7487	0.4961	0.0496	0.4173	0.2390	15.1925			
	<b>TOTAL-HOMESTEAD</b>	<b>6.0000</b>	<b>0.0000</b>	<b>6.0000</b>	<b>0.0000</b>	<b>0.0000</b>	<b>4.7000</b>	<b>2.6464</b>	<b>0.1695</b>	<b>3.4078</b>	<b>0.0000</b>	<b>0.7394</b>	<b>0.4787</b>	<b>0.0000</b>	<b>1.1000</b>	<b>4.0987</b>	<b>0.7487</b>	<b>0.4961</b>	<b>0.0496</b>	<b>0.4173</b>	<b>0.2390</b>	<b>25.2912</b>	
	Greenville - Summer	6.0000		6.0000			4.7000	2.6464	0.1695	3.4078					4.0987						10.0987		
	Greenville - Winter		18.0000				4.7000						1.1000		0.7487	0.4961	0.0496	0.4173	0.2390	33.1925			
	<b>TOTAL - NON-HOME</b>	<b>6.0000</b>	<b>18.0000</b>	<b>6.0000</b>	<b>0.0000</b>	<b>0.0000</b>	<b>4.7000</b>	<b>2.6464</b>	<b>0.1695</b>	<b>3.4078</b>	<b>0.0000</b>	<b>0.7394</b>	<b>0.4787</b>	<b>0.0000</b>	<b>1.1000</b>	<b>4.0987</b>	<b>0.7487</b>	<b>0.4961</b>	<b>0.0496</b>	<b>0.4173</b>	<b>0.2390</b>	<b>43.2912</b>	
<b>PLAINFIELD TWP</b>																							
41080	Comstock Park - Summer	6.0000		6.0000		0.9513	9.9500	1.6951	0.0849	4.3773	0.9398					4.0987					28.0971		
	Comstock Park - Winter						9.9500						1.1000		0.7487	0.4961	0.0496	0.4173	0.2390	7.2213			
	<b>TOTAL-HOMESTEAD</b>	<b>6.0000</b>	<b>0.0000</b>	<b>6.0000</b>	<b>0.0000</b>	<b>0.9513</b>	<b>9.9500</b>	<b>1.6951</b>	<b>0.0849</b>	<b>4.3773</b>	<b>0.9398</b>	<b>3.7000</b>	<b>0.4706</b>	<b>0.0000</b>	<b>1.1000</b>	<b>4.0987</b>	<b>0.7487</b>	<b>0.4961</b>	<b>0.0496</b>	<b>0.4173</b>	<b>0.2390</b>	<b>35.3184</b>	
	Comstock Park - Summer	6.0000	18.0000	6.0000		0.9513	9.9500	1.6951	0.0849	4.3773	0.9398					4.0987					46.0971		
	Comstock Park - Winter		18.0000				9.9500						1.1000		0.7487	0.4961	0.0496	0.4173	0.2390	7.2213			
	<b>TOTAL - NON-HOME</b>	<b>6.0000</b>	<b>18.0000</b>	<b>6.0000</b>	<b>0.0000</b>	<b>0.9513</b>	<b>9.9500</b>	<b>1.6951</b>	<b>0.0849</b>	<b>4.3773</b>	<b>0.9398</b>	<b>3.7000</b>	<b>0.4706</b>	<b>0.0000</b>	<b>1.1000</b>	<b>4.0987</b>	<b>0.7487</b>	<b>0.4961</b>	<b>0.0496</b>	<b>0.4173</b>	<b>0.2390</b>	<b>53.3184</b>	
41145	Kenowa - Summer	6.0000		6.0000			4.6700	1.6951	0.0849	4.3773	0.9398					4.0987					21.8658		
	Kenowa - Winter						4.6700						1.1000		0.7487	0.4961	0.0496	0.4173	0.2390	7.2213			
	<b>TOTAL-HOMESTEAD</b>	<b>6.0000</b>	<b>0.0000</b>	<b>6.0000</b>	<b>0.0000</b>	<b>0.0000</b>	<b>4.6700</b>	<b>1.6951</b>	<b>0.0849</b>	<b>4.3773</b>	<b>0.9398</b>	<b>3.7000</b>	<b>0.4706</b>	<b>0.0000</b>	<b>1.1000</b>	<b>4.0987</b>	<b>0.7487</b>	<b>0.4961</b>	<b>0.0496</b>	<b>0.4173</b>	<b>0.2390</b>	<b>29.0871</b>	
	Kenowa - Summer	6.0000	18.0000	6.0000			4.6700	1.6951	0.0849	4.3773	0.9398					4.0987					39.8658		
	Kenowa - Winter		18.0000				4.6700						1.1000		0.7487	0.4961	0.0496	0.4173	0.2390	7.2213			
	<b>TOTAL - NON-HOME</b>	<b>6.0000</b>	<b>18.0000</b>	<b>6.0000</b>	<b>0.0000</b>	<b>0.0000</b>	<b>4.6700</b>	<b>1.6951</b>	<b>0.0849</b>	<b>4.3773</b>	<b>0.9398</b>	<b>3.7000</b>	<b>0.4706</b>	<b>0.0000</b>	<b>1.1000</b>	<b>4.0987</b>	<b>0.7487</b>	<b>0.4961</b>	<b>0.0496</b>	<b>0.4173</b>	<b>0.2390</b>	<b>47.0871</b>	
41025	Northview - Summer	6.0000		3.0000	0.3458	0.5690	3.1540	1.6951	0.0849	4.3773	0.9398					4.0987					21.2646		
	Northview - Winter			3.0000	0.3458	0.5690	3.1540						1.1000		0.7487	0.4961	0.0496	0.4173	0.2390	11.2901			
	<b>TOTAL-HOMESTEAD</b>	<b>6.0000</b>	<b>0.0000</b>	<b>6.0000</b>	<b>0.6916</b>	<b>1.1380</b>	<b>6.3080</b>	<b>1.6951</b>	<b>0.0849</b>	<b>4.3773</b>	<b>0.9398</b>	<b>3.7000</b>	<b>0.4706</b>	<b>0.0000</b>	<b>1.1000</b>	<b>4.0987</b>	<b>0.7487</b>	<b>0.4961</b>	<b>0.0496</b>	<b>0.4173</b>	<b>0.2390</b>	<b>32.5547</b>	
	Northview - Summer	6.0000	9.0000	3.0000	0.3458	0.5690	3.1540	1.6951	0.0849	4.3773	0.9398					4.0987					30.2646		
	Northview - Winter		9.0000	3.0000	0.3458	0.5690	3.1540						1.1000		0.7487	0.4961	0.0496	0.4173	0.2390	20.2901			
	<b>TOTAL - NON-HOME</b>	<b>6.0000</b>	<b>18.0000</b>	<b>6.0000</b>	<b>0.6916</b>	<b>1.1380</b>	<b>6.3080</b>	<b>1.6951</b>	<b>0.0849</b>	<b>4.3773</b>	<b>0.9398</b>	<b>3.7000</b>	<b>0.4706</b>	<b>0.0000</b>	<b>1.1000</b>	<b>4.0987</b>	<b>0.7487</b>	<b>0.4961</b>	<b>0.0496</b>	<b>0.4173</b>	<b>0.2390</b>	<b>50.5547</b>	
41210	Rockford - Summer	6.0000		3.0000	0.4506	0.2367	3.5000	1.6951	0.0849	4.3773	0.9398					4.0987					21.3831		
	Rockford - Winter			3.0000	0.4506	0.2367	3.5000						1.1000		0.7487	0.4961	0.0496	0.4173	0.2390	11.4086			
	<b>TOTAL-HOMESTEAD</b>	<b>6.0000</b>	<b>0.0000</b>	<b>6.0000</b>	<b>0.9011</b>	<b>0.4734</b>	<b>7.0000</b>	<b>1.6951</b>	<b>0.0849</b>	<b>4.3773</b>	<b>0.9398</b>	<b>3.7000</b>	<b>0.4706</b>	<b>0.0000</b>	<b>1.1000</b>	<b>4.0987</b>	<b>0.7487</b>	<b>0.4961</b>	<b>0.0496</b>	<b>0.4173</b>	<b>0.2390</b>	<b>32.7916</b>	
	Rockford - Summer	6.0000	9.0000	3.0000	0.4506	0.2367	3.5000	1.6951	0.0849	4.3773	0.9398					4.0987					30.3831		
	Rockford - Winter		9.0000	3.0000	0.4506	0.2367	3.5000						1.1000		0.7487	0.4961	0.0496	0.4173	0.2390	20.4086			
	<b>TOTAL - NON-HOME</b>	<b>6.0000</b>	<b>18.0000</b>	<b>6.0000</b>	<b>0.9011</b>	<b>0.4734</b>	<b>7.0000</b>	<b>1.6951</b>	<b>0.0849</b>	<b>4.3773</b>	<b>0.9398</b>	<b>3.7000</b>	<b>0.4706</b>	<b>0.0000</b>	<b>1.1000</b>	<b>4.0987</b>	<b>0.7487</b>	<b>0.4961</b>	<b>0.0496</b>	<b>0.4173</b>	<b>0.2390</b>	<b>50.7916</b>	



**2024 KENT COUNTY  
CERTIFIED PROPERTY TAX RATES  
(PER \$1000 OF TAXABLE VALUE)**

GU & STATE CODE	PUBLIC SCHOOL NAME BY ASSESSING UNIT	K-12 SCHOOLS							COLLEGE	INTERMEDIATE SCHOOLS			TWP/CITIES/VILLAGES			AUTHORITIES		COUNTY					TOTAL
		STATE EDUCATION TAX	NON-HOMESTEAD TAX	COMMERCIAL PERSONAL MILLAGE	EXTRA VOTED MILLAGES	BUILDING & SITE	DEBT		GRCC or MONTCALM CC	ALLOCATED OPERATING	VOTED SPECIAL ED/ HANDICAP	VOTED VOCATIONAL EDUCATION	ALLOCATED OR CHARTER	VOTED OPERATING	DEBT or STREET LIGHTS REALONLY	LIBRARY	INTER URBAN TRANSIT PRTRNSHP	ALLOCATED OPERATING	JAIL	SENIOR CITIZEN	VETERANS	ZOO/ MUSEUM	READY BY FIVE
<b>SOLON TWP</b>																							
41070	Cedar Springs - Summer	6.0000		5.4041			7.0000		1.6951	0.0849	4.3773	0.9398					4.0987						24.1958
	Cedar Springs - Winter												0.7763	0.4706				0.7487	0.4961	0.0496	0.4173	0.2390	3.1976
	<b>TOTAL-HOMESTEAD</b>	<b>6.0000</b>	<b>0.0000</b>	<b>5.4041</b>	<b>0.0000</b>	<b>0.0000</b>	<b>7.0000</b>	<b>1.6951</b>	<b>0.0849</b>	<b>4.3773</b>	<b>0.9398</b>	<b>0.7763</b>	<b>0.4706</b>	<b>0.0000</b>	<b>0.0000</b>	<b>4.0987</b>	<b>0.7487</b>	<b>0.4961</b>	<b>0.0496</b>	<b>0.4173</b>	<b>0.2390</b>	<b>27.3934</b>	
	Cedar Springs - Summer	6.0000	17.4041	5.4041			7.0000		1.6951	0.0849	4.3773	0.9398					4.0987						41.5999
	Cedar Springs - Winter												0.7763	0.4706				0.7487	0.4961	0.0496	0.4173	0.2390	3.1976
	<b>TOTAL - NON-HOME</b>	<b>6.0000</b>	<b>17.4041</b>	<b>5.4041</b>	<b>0.0000</b>	<b>0.0000</b>	<b>7.0000</b>	<b>1.6951</b>	<b>0.0849</b>	<b>4.3773</b>	<b>0.9398</b>	<b>0.7763</b>	<b>0.4706</b>	<b>0.0000</b>	<b>0.0000</b>	<b>4.0987</b>	<b>0.7487</b>	<b>0.4961</b>	<b>0.0496</b>	<b>0.4173</b>	<b>0.2390</b>	<b>44.7975</b>	
41150	Kent City - Summer	6.0000		2.8629		0.4848	4.1250		1.6951	0.0849	4.3773	0.9398					4.0987						21.8056
	Kent City - Winter			2.8629		0.4848	4.1250						0.7763	0.4706				0.7487	0.4961	0.0496	0.4173	0.2390	7.8074
	<b>TOTAL-HOMESTEAD</b>	<b>6.0000</b>	<b>0.0000</b>	<b>5.7258</b>	<b>0.0000</b>	<b>0.9696</b>	<b>8.2500</b>	<b>1.6951</b>	<b>0.0849</b>	<b>4.3773</b>	<b>0.9398</b>	<b>0.7763</b>	<b>0.4706</b>	<b>0.0000</b>	<b>0.0000</b>	<b>4.0987</b>	<b>0.7487</b>	<b>0.4961</b>	<b>0.0496</b>	<b>0.4173</b>	<b>0.2390</b>	<b>29.6130</b>	
	Kent City - Summer	6.0000	8.8629	2.8629		0.4848	4.1250		1.6951	0.0849	4.3773	0.9398					4.0987						30.6685
	Kent City - Winter		8.8629	2.8629		0.4848	4.1250						0.7763	0.4706				0.7487	0.4961	0.0496	0.4173	0.2390	16.6703
	<b>TOTAL - NON-HOME</b>	<b>6.0000</b>	<b>17.7258</b>	<b>5.7258</b>	<b>0.0000</b>	<b>0.9696</b>	<b>8.2500</b>	<b>1.6951</b>	<b>0.0849</b>	<b>4.3773</b>	<b>0.9398</b>	<b>0.7763</b>	<b>0.4706</b>	<b>0.0000</b>	<b>0.0000</b>	<b>4.0987</b>	<b>0.7487</b>	<b>0.4961</b>	<b>0.0496</b>	<b>0.4173</b>	<b>0.2390</b>	<b>47.3388</b>	
59080	Tri County - Summer	6.0000							2.6464	0.1695	3.4078							4.0987					10.0987
	Tri County - Winter			5.8974		0.0000	3.3500		2.6464	0.1695	3.4078	0.0000						4.0987	0.7487	0.4961	0.0496	0.4173	12.7713
	<b>TOTAL-HOMESTEAD</b>	<b>6.0000</b>	<b>0.0000</b>	<b>5.8974</b>	<b>0.0000</b>	<b>0.0000</b>	<b>3.3500</b>	<b>2.6464</b>	<b>0.1695</b>	<b>3.4078</b>	<b>0.0000</b>	<b>0.7763</b>	<b>0.4706</b>	<b>0.0000</b>	<b>0.0000</b>	<b>4.0987</b>	<b>0.7487</b>	<b>0.4961</b>	<b>0.0496</b>	<b>0.4173</b>	<b>0.2390</b>	<b>22.8700</b>	
	Tri County - Summer	6.0000							2.6464	0.1695	3.4078							4.0987					10.0987
	Tri County - Winter		17.8974	5.8974		0.0000	3.3500		2.6464	0.1695	3.4078	0.0000						4.0987	0.7487	0.4961	0.0496	0.4173	30.6687
	<b>TOTAL - NON-HOME</b>	<b>6.0000</b>	<b>17.8974</b>	<b>5.8974</b>	<b>0.0000</b>	<b>0.0000</b>	<b>3.3500</b>	<b>2.6464</b>	<b>0.1695</b>	<b>3.4078</b>	<b>0.0000</b>	<b>0.7763</b>	<b>0.4706</b>	<b>0.0000</b>	<b>0.0000</b>	<b>4.0987</b>	<b>0.7487</b>	<b>0.4961</b>	<b>0.0496</b>	<b>0.4173</b>	<b>0.2390</b>	<b>40.7674</b>	
62050	Grant Public - Summer	6.0000							0.0000	0.1296	2.8839	2.8845						4.0987					10.0987
	Grant Public - Winter						0.8800		0.0000	0.1296	2.8839	2.8845						4.0987	0.7487	0.4961	0.0496	0.4173	9.9756
	<b>TOTAL-HOMESTEAD</b>	<b>6.0000</b>	<b>0.0000</b>	<b>0.0000</b>	<b>0.0000</b>	<b>0.0000</b>	<b>0.8800</b>	<b>0.0000</b>	<b>0.1296</b>	<b>2.8839</b>	<b>2.8845</b>	<b>0.7763</b>	<b>0.4706</b>	<b>0.0000</b>	<b>0.0000</b>	<b>4.0987</b>	<b>0.7487</b>	<b>0.4961</b>	<b>0.0496</b>	<b>0.4173</b>	<b>0.2390</b>	<b>20.0743</b>	
	Grant Public - Summer	6.0000							0.0000	0.1296	2.8839	2.8845						4.0987					10.0987
	Grant Public - Winter		18.0000				0.8800		0.0000	0.1296	2.8839	2.8845						4.0987	0.7487	0.4961	0.0496	0.4173	27.9756
	<b>TOTAL - NON-HOME</b>	<b>6.0000</b>	<b>18.0000</b>	<b>0.0000</b>	<b>0.0000</b>	<b>0.0000</b>	<b>0.8800</b>	<b>0.0000</b>	<b>0.1296</b>	<b>2.8839</b>	<b>2.8845</b>	<b>0.7763</b>	<b>0.4706</b>	<b>0.0000</b>	<b>0.0000</b>	<b>4.0987</b>	<b>0.7487</b>	<b>0.4961</b>	<b>0.0496</b>	<b>0.4173</b>	<b>0.2390</b>	<b>38.0743</b>	
<b>SPARTA TWP</b>																							
41150	Kent City - Summer	6.0000		2.8629		0.4848	4.1250		1.6951	0.0849	4.3773	0.9398						4.0987					21.8056
	Kent City - Winter			2.8629		0.4848	4.1250						0.9494	0.7127				4.0987	0.7487	0.4961	0.0496	0.4173	8.2226
	<b>TOTAL-HOMESTEAD</b>	<b>6.0000</b>	<b>0.0000</b>	<b>5.7258</b>	<b>0.0000</b>	<b>0.9696</b>	<b>8.2500</b>	<b>1.6951</b>	<b>0.0849</b>	<b>4.3773</b>	<b>0.9398</b>	<b>0.9494</b>	<b>0.7127</b>	<b>0.0000</b>	<b>0.0000</b>	<b>4.0987</b>	<b>0.7487</b>	<b>0.4961</b>	<b>0.0496</b>	<b>0.4173</b>	<b>0.2390</b>	<b>30.0282</b>	
	Kent City - Summer	6.0000	8.8629	2.8629		0.4848	4.1250		1.6951	0.0849	4.3773	0.9398						4.0987					30.6685
	Kent City - Winter		8.8629	2.8629		0.4848	4.1250						0.9494	0.7127				4.0987	0.7487	0.4961	0.0496	0.4173	17.0855
	<b>TOTAL - NON-HOME</b>	<b>6.0000</b>	<b>17.7258</b>	<b>5.7258</b>	<b>0.0000</b>	<b>0.9696</b>	<b>8.2500</b>	<b>1.6951</b>	<b>0.0849</b>	<b>4.3773</b>	<b>0.9398</b>	<b>0.9494</b>	<b>0.7127</b>	<b>0.0000</b>	<b>0.0000</b>	<b>4.0987</b>	<b>0.7487</b>	<b>0.4961</b>	<b>0.0496</b>	<b>0.4173</b>	<b>0.2390</b>	<b>47.7540</b>	
41240	Sparta - Summer	6.0000		3.0000		0.5750	3.5000		1.6951	0.0849	4.3773	0.9398						4.0987					21.2708
	Sparta - Winter			3.0000		0.5750	3.5000						0.9494	0.7127				4.0987	0.7487	0.4961	0.0496	0.4173	7.6878
	<b>TOTAL-HOMESTEAD</b>	<b>6.0000</b>	<b>0.0000</b>	<b>6.0000</b>	<b>0.0000</b>	<b>1.1500</b>	<b>7.0000</b>	<b>1.6951</b>	<b>0.0849</b>	<b>4.3773</b>	<b>0.9398</b>	<b>0.9494</b>	<b>0.7127</b>	<b>0.0000</b>	<b>0.0000</b>	<b>4.0987</b>	<b>0.7487</b>	<b>0.4961</b>	<b>0.0496</b>	<b>0.4173</b>	<b>0.2390</b>	<b>28.9586</b>	
	Sparta - Summer	6.0000	9.0000	3.0000		0.5750	3.5000		1.6951	0.0849	4.3773	0.9398						4.0987					30.2708
	Sparta - Winter		9.0000	3.0000		0.5750	3.5000						0.9494	0.7127				4.0987	0.7487	0.4961	0.0496	0.4173	16.6878
	<b>TOTAL - NON-HOME</b>	<b>6.0000</b>	<b>18.0000</b>	<b>6.0000</b>	<b>0.0000</b>	<b>1.1500</b>	<b>7.0000</b>	<b>1.6951</b>	<b>0.0849</b>	<b>4.3773</b>	<b>0.9398</b>	<b>0.9494</b>	<b>0.7127</b>	<b>0.0000</b>	<b>0.0000</b>	<b>4.0987</b>	<b>0.7487</b>	<b>0.4961</b>	<b>0.0496</b>	<b>0.4173</b>	<b>0.2390</b>	<b>46.9586</b>	

**2024 KENT COUNTY  
CERTIFIED PROPERTY TAX RATES  
(PER \$1000 OF TAXABLE VALUE)**

GU & STATE CODE	PUBLIC SCHOOL NAME BY ASSESSING UNIT	K-12 SCHOOLS						COLLEGE	INTERMEDIATE SCHOOLS			TWP/CITIES/VILLAGES			AUTHORITIES		COUNTY					TOTAL	
		STATE EDUCATION TAX	NON-HOMESTEAD TAX	COMMERCIAL PERSONAL MILLAGE	EXTRA VOTED MILLAGES	BUILDING & SITE	DEBT	GRCC or MONTCALM CC	ALLOCATED OPERATING	VOTED SPECIAL ED/ HANDICAP	VOTED VOCATIONAL EDUCATION	ALLOCATED OR CHARTER	VOTED OPERATING	DEBT or STREET LIGHTS REALONLY	LIBRARY	INTER URBAN TRANSIT PRTRNSHP	ALLOCATED OPERATING	JAIL	SENIOR CITIZEN	VETERANS	ZOO/ MUSEUM	READY BY FIVE	TOTAL MILLS
<b>SPENCER</b>																							
41070	Cedar Springs - Summer	6.0000		5.4041				1.6951	0.0849	4.3773	0.9398											24.1958	
	Cedar Springs - Winter																					5.3297	
	<b>TOTAL-HOMESTEAD</b>	<b>6.0000</b>	<b>0.0000</b>	<b>5.4041</b>	<b>0.0000</b>	<b>0.0000</b>	<b>7.0000</b>	<b>1.6951</b>	<b>0.0849</b>	<b>4.3773</b>	<b>0.9398</b>	<b>0.8235</b>	<b>1.4555</b>	<b>0.0000</b>	<b>1.1000</b>		<b>4.0987</b>	<b>0.7487</b>	<b>0.4961</b>	<b>0.0496</b>	<b>0.4173</b>	<b>0.2390</b>	<b>29.5255</b>
	Cedar Springs - Summer	6.0000	17.4041	5.4041				1.6951	0.0849	4.3773	0.9398											41.5999	
	Cedar Springs - Winter																					5.3297	
	<b>TOTAL - NON-HOME</b>	<b>6.0000</b>	<b>17.4041</b>	<b>5.4041</b>	<b>0.0000</b>	<b>0.0000</b>	<b>7.0000</b>	<b>1.6951</b>	<b>0.0849</b>	<b>4.3773</b>	<b>0.9398</b>	<b>0.8235</b>	<b>1.4555</b>	<b>0.0000</b>	<b>1.1000</b>		<b>4.0987</b>	<b>0.7487</b>	<b>0.4961</b>	<b>0.0496</b>	<b>0.4173</b>	<b>0.2390</b>	<b>46.9296</b>
59070	Greenville - Summer	6.0000		6.0000				2.6464	0.1695	3.4078												10.0987	
	Greenville - Winter							2.6464	0.1695	3.4078	0.0000											16.2534	
	<b>TOTAL-HOMESTEAD</b>	<b>6.0000</b>	<b>0.0000</b>	<b>6.0000</b>	<b>0.0000</b>	<b>0.0000</b>	<b>4.7000</b>	<b>2.6464</b>	<b>0.1695</b>	<b>3.4078</b>	<b>0.0000</b>	<b>0.8235</b>	<b>1.4555</b>	<b>0.0000</b>	<b>1.1000</b>		<b>4.0987</b>	<b>0.7487</b>	<b>0.4961</b>	<b>0.0496</b>	<b>0.4173</b>	<b>0.2390</b>	<b>26.3521</b>
	Greenville - Summer	6.0000		6.0000				2.6464	0.1695	3.4078												10.0987	
	Greenville - Winter		18.0000					2.6464	0.1695	3.4078	0.0000											34.2534	
	<b>TOTAL - NON-HOME</b>	<b>6.0000</b>	<b>18.0000</b>	<b>6.0000</b>	<b>0.0000</b>	<b>0.0000</b>	<b>4.7000</b>	<b>2.6464</b>	<b>0.1695</b>	<b>3.4078</b>	<b>0.0000</b>	<b>0.8235</b>	<b>1.4555</b>	<b>0.0000</b>	<b>1.1000</b>		<b>4.0987</b>	<b>0.7487</b>	<b>0.4961</b>	<b>0.0496</b>	<b>0.4173</b>	<b>0.2390</b>	<b>44.3521</b>
59090	Lakeview - Summer	6.0000		6.0000				2.6464	0.1695	3.4078	1.3090											15.6987	
	Lakeview - Winter							2.6464	0.1695	3.4078	1.3090											12.8624	
	<b>TOTAL-HOMESTEAD</b>	<b>6.0000</b>	<b>0.0000</b>	<b>6.0000</b>	<b>0.0000</b>	<b>0.0000</b>	<b>5.6000</b>	<b>2.6464</b>	<b>0.1695</b>	<b>3.4078</b>	<b>1.3090</b>	<b>0.8235</b>	<b>1.4555</b>	<b>0.0000</b>	<b>1.1000</b>		<b>4.0987</b>	<b>0.7487</b>	<b>0.4961</b>	<b>0.0496</b>	<b>0.4173</b>	<b>0.2390</b>	<b>28.5611</b>
	Lakeview - Summer	6.0000	18.0000	6.0000				2.6464	0.1695	3.4078	1.3090											33.6987	
	Lakeview - Winter							2.6464	0.1695	3.4078	1.3090											12.8624	
	<b>TOTAL - NON-HOME</b>	<b>6.0000</b>	<b>18.0000</b>	<b>6.0000</b>	<b>0.0000</b>	<b>0.0000</b>	<b>5.6000</b>	<b>2.6464</b>	<b>0.1695</b>	<b>3.4078</b>	<b>1.3090</b>	<b>0.8235</b>	<b>1.4555</b>	<b>0.0000</b>	<b>1.1000</b>		<b>4.0987</b>	<b>0.7487</b>	<b>0.4961</b>	<b>0.0496</b>	<b>0.4173</b>	<b>0.2390</b>	<b>46.5611</b>
<b>TYRONE TWP</b>																							
41150	Kent City - Summer	6.0000		2.8629		0.4848	4.1250	1.6951	0.0849	4.3773	0.9398											21.8056	
	Kent City - Winter			2.8629		0.4848	4.1250	1.6951	0.0849	4.3773	0.9398	0.9374	1.9381	0.0000	1.1000							10.5360	
	<b>TOTAL-HOMESTEAD</b>	<b>6.0000</b>	<b>0.0000</b>	<b>5.7258</b>	<b>0.0000</b>	<b>0.9696</b>	<b>8.2500</b>	<b>1.6951</b>	<b>0.0849</b>	<b>4.3773</b>	<b>0.9398</b>	<b>0.9374</b>	<b>1.9381</b>	<b>0.0000</b>	<b>1.1000</b>		<b>4.0987</b>	<b>0.7487</b>	<b>0.4961</b>	<b>0.0496</b>	<b>0.4173</b>	<b>0.2390</b>	<b>32.3416</b>
	Kent City - Summer	6.0000	8.8629	2.8629		0.4848	4.1250	1.6951	0.0849	4.3773	0.9398											30.6685	
	Kent City - Winter		8.8629	2.8629		0.4848	4.1250	1.6951	0.0849	4.3773	0.9398	0.9374	1.9381	0.0000	1.1000							19.3989	
	<b>TOTAL - NON-HOME</b>	<b>6.0000</b>	<b>17.7258</b>	<b>5.7258</b>	<b>0.0000</b>	<b>0.9696</b>	<b>8.2500</b>	<b>1.6951</b>	<b>0.0849</b>	<b>4.3773</b>	<b>0.9398</b>	<b>0.9374</b>	<b>1.9381</b>	<b>0.0000</b>	<b>1.1000</b>		<b>4.0987</b>	<b>0.7487</b>	<b>0.4961</b>	<b>0.0496</b>	<b>0.4173</b>	<b>0.2390</b>	<b>50.0674</b>
41240	Sparta - Summer	6.0000		3.0000		0.5750	3.5000	1.6951	0.0849	4.3773	0.9398											21.2708	
	Sparta - Winter			3.0000		0.5750	3.5000	1.6951	0.0849	4.3773	0.9398	0.9374	1.9381	0.0000	1.1000							10.0012	
	<b>TOTAL-HOMESTEAD</b>	<b>6.0000</b>	<b>0.0000</b>	<b>6.0000</b>	<b>0.0000</b>	<b>1.1500</b>	<b>7.0000</b>	<b>1.6951</b>	<b>0.0849</b>	<b>4.3773</b>	<b>0.9398</b>	<b>0.9374</b>	<b>1.9381</b>	<b>0.0000</b>	<b>1.1000</b>		<b>4.0987</b>	<b>0.7487</b>	<b>0.4961</b>	<b>0.0496</b>	<b>0.4173</b>	<b>0.2390</b>	<b>31.2720</b>
	Sparta - Summer	6.0000	9.0000	3.0000		0.5750	3.5000	1.6951	0.0849	4.3773	0.9398											30.2708	
	Sparta - Winter		9.0000	3.0000		0.5750	3.5000	1.6951	0.0849	4.3773	0.9398	0.9374	1.9381	0.0000	1.1000							19.0012	
	<b>TOTAL - NON-HOME</b>	<b>6.0000</b>	<b>18.0000</b>	<b>6.0000</b>	<b>0.0000</b>	<b>1.1500</b>	<b>7.0000</b>	<b>1.6951</b>	<b>0.0849</b>	<b>4.3773</b>	<b>0.9398</b>	<b>0.9374</b>	<b>1.9381</b>	<b>0.0000</b>	<b>1.1000</b>		<b>4.0987</b>	<b>0.7487</b>	<b>0.4961</b>	<b>0.0496</b>	<b>0.4173</b>	<b>0.2390</b>	<b>49.2720</b>
62050	Grant Public - Summer	6.0000							0.1296	2.8839	2.8845											10.0987	
	Grant Public - Winter							0.0000	0.1296	2.8839	2.8845	0.9374	1.9381	0.0000	1.1000							12.7042	
	<b>TOTAL-HOMESTEAD</b>	<b>6.0000</b>	<b>0.0000</b>	<b>0.0000</b>	<b>0.0000</b>	<b>0.0000</b>	<b>0.8800</b>	<b>0.0000</b>	<b>0.1296</b>	<b>2.8839</b>	<b>2.8845</b>	<b>0.9374</b>	<b>1.9381</b>	<b>0.0000</b>	<b>1.1000</b>		<b>4.0987</b>	<b>0.7487</b>	<b>0.4961</b>	<b>0.0496</b>	<b>0.4173</b>	<b>0.2390</b>	<b>22.8029</b>
	Grant Public - Summer	6.0000							0.1296	2.8839	2.8845											10.0987	
	Grant Public - Winter		18.0000					0.0000	0.1296	2.8839	2.8845	0.9374	1.9381	0.0000	1.1000							30.7042	
	<b>TOTAL - NON-HOME</b>	<b>6.0000</b>	<b>18.0000</b>	<b>0.0000</b>	<b>0.0000</b>	<b>0.0000</b>	<b>0.8800</b>	<b>0.0000</b>	<b>0.1296</b>	<b>2.8839</b>	<b>2.8845</b>	<b>0.9374</b>	<b>1.9381</b>	<b>0.0000</b>	<b>1.1000</b>		<b>4.0987</b>	<b>0.7487</b>	<b>0.4961</b>	<b>0.0496</b>	<b>0.4173</b>	<b>0.2390</b>	<b>40.8029</b>

**2024 KENT COUNTY  
CERTIFIED PROPERTY TAX RATES  
(PER \$1000 OF TAXABLE VALUE)**

GU & STATE CODE	PUBLIC SCHOOL NAME BY ASSESSING UNIT	K-12 SCHOOLS							COLLEGE	INTERMEDIATE SCHOOLS			TWP/CITIES/VILLAGES			AUTHORITIES		COUNTY					TOTAL	
		STATE EDUCATION TAX	NON-HOMESTEAD TAX	COMMERCIAL PERSONAL MILLAGE	EXTRA VOTED MILLAGES	BUILDING & SITE	DEBT		GRCC or MONTCALM CC	ALLOCATED OPERATING	VOTED SPECIAL ED/ HANDICAP	VOTED VOCATIONAL EDUCATION	ALLOCATED OR CHARTER	VOTED OPERATING	DEBT or STREET LIGHTS REALONLY	LIBRARY	INTER URBAN TRANSIT PRTRNSHP	ALLOCATED OPERATING	JAIL	SENIOR CITIZEN	VETERANS	ZOO/ MUSEUM	READY BY FIVE	TOTAL MILLS
<b>VERGENNES TWP</b>																								
41170	Lowell - Summer	6.0000		2.9541		0.4841	3.5000		1.6951	0.0849	4.3773	0.9398					4.0987						21.1799	
	Lowell - Winter			2.9541		0.4841	3.5000						0.7858	0.6818		1.1000		0.7487	0.4961	0.0496	0.4173	0.2390	8.5024	
	<b>TOTAL-HOMESTEAD</b>	<b>6.0000</b>	<b>0.0000</b>	<b>5.9082</b>	<b>0.0000</b>	<b>0.9682</b>	<b>7.0000</b>		<b>1.6951</b>	<b>0.0849</b>	<b>4.3773</b>	<b>0.9398</b>		<b>0.7858</b>	<b>0.6818</b>	<b>0.0000</b>	<b>1.1000</b>	<b>4.0987</b>	<b>0.7487</b>	<b>0.4961</b>	<b>0.0496</b>	<b>0.4173</b>	<b>0.2390</b>	<b>29.6823</b>
	Lowell - Summer	6.0000		8.9541		2.9541	3.5000		1.6951	0.0849	4.3773	0.9398					4.0987						30.1340	
	Lowell - Winter			8.9541		2.9541	3.5000						0.7858	0.6818		1.1000		0.7487	0.4961	0.0496	0.4173	0.2390	17.4565	
	<b>TOTAL - NON-HOME</b>	<b>6.0000</b>	<b>17.9082</b>	<b>5.9082</b>	<b>0.0000</b>	<b>0.9682</b>	<b>7.0000</b>		<b>1.6951</b>	<b>0.0849</b>	<b>4.3773</b>	<b>0.9398</b>		<b>0.7858</b>	<b>0.6818</b>	<b>0.0000</b>	<b>1.1000</b>	<b>4.0987</b>	<b>0.7487</b>	<b>0.4961</b>	<b>0.0496</b>	<b>0.4173</b>	<b>0.2390</b>	<b>47.5905</b>
<b>CEDAR SPRINGS CITY</b>																								
41070	Cedar Springs - Summer	6.0000		5.4041			7.0000		1.6951	0.0849	4.3773	0.9398	15.0642	1.7087	1.9999			4.0987						42.9686
	Cedar Springs - Winter												15.0642	1.7087	1.9999	0.0000		4.0987	0.7487	0.4961	0.0496	0.4173	0.2390	1.9507
	<b>TOTAL-HOMESTEAD</b>	<b>6.0000</b>	<b>0.0000</b>	<b>5.4041</b>	<b>0.0000</b>	<b>0.0000</b>	<b>7.0000</b>		<b>1.6951</b>	<b>0.0849</b>	<b>4.3773</b>	<b>0.9398</b>	<b>15.0642</b>	<b>1.7087</b>	<b>1.9999</b>	<b>0.0000</b>		<b>4.0987</b>	<b>0.7487</b>	<b>0.4961</b>	<b>0.0496</b>	<b>0.4173</b>	<b>0.2390</b>	<b>44.9193</b>
	Cedar Springs - Summer	6.0000		17.4041		5.4041	7.0000		1.6951	0.0849	4.3773	0.9398	15.0642	1.7087	1.9999			4.0987						60.3727
	Cedar Springs - Winter			17.4041		5.4041	7.0000						15.0642	1.7087	1.9999	0.0000		4.0987	0.7487	0.4961	0.0496	0.4173	0.2390	1.9507
	<b>TOTAL - NON-HOME</b>	<b>6.0000</b>	<b>17.4041</b>	<b>5.4041</b>	<b>0.0000</b>	<b>0.0000</b>	<b>7.0000</b>		<b>1.6951</b>	<b>0.0849</b>	<b>4.3773</b>	<b>0.9398</b>	<b>15.0642</b>	<b>1.7087</b>	<b>1.9999</b>	<b>0.0000</b>		<b>4.0987</b>	<b>0.7487</b>	<b>0.4961</b>	<b>0.0496</b>	<b>0.4173</b>	<b>0.2390</b>	<b>62.3234</b>
<b>E GRAND RAPIDS CITY</b>																								
41090	E Grand Rapids - Summer	6.0000		6.0000	1.4428	0.4324	9.9500		1.6951	0.0849	4.3773	0.9398	11.3508	1.7307	1.0094		1.3950	4.0987						44.5069
	E Grand Rapids - Winter												11.3508	1.7307	1.0094	1.1000	1.3950	4.0987	0.7487	0.4961	0.0496	0.4173	0.2390	3.0507
	<b>TOTAL-HOMESTEAD</b>	<b>6.0000</b>	<b>0.0000</b>	<b>6.0000</b>	<b>1.4428</b>	<b>0.4324</b>	<b>9.9500</b>		<b>1.6951</b>	<b>0.0849</b>	<b>4.3773</b>	<b>0.9398</b>	<b>11.3508</b>	<b>1.7307</b>	<b>1.0094</b>	<b>1.1000</b>	<b>1.3950</b>	<b>4.0987</b>	<b>0.7487</b>	<b>0.4961</b>	<b>0.0496</b>	<b>0.4173</b>	<b>0.2390</b>	<b>47.5576</b>
	E Grand Rapids - Summer	6.0000		18.0000		6.0000	9.9500		1.6951	0.0849	4.3773	0.9398	11.3508	1.7307	1.0094		1.3950	4.0987						62.5069
	E Grand Rapids - Winter			18.0000		6.0000	9.9500						11.3508	1.7307	1.0094	1.1000	1.3950	4.0987	0.7487	0.4961	0.0496	0.4173	0.2390	3.0507
	<b>TOTAL - NON-HOME</b>	<b>6.0000</b>	<b>18.0000</b>	<b>6.0000</b>	<b>1.4428</b>	<b>0.4324</b>	<b>9.9500</b>		<b>1.6951</b>	<b>0.0849</b>	<b>4.3773</b>	<b>0.9398</b>	<b>11.3508</b>	<b>1.7307</b>	<b>1.0094</b>	<b>1.1000</b>	<b>1.3950</b>	<b>4.0987</b>	<b>0.7487</b>	<b>0.4961</b>	<b>0.0496</b>	<b>0.4173</b>	<b>0.2390</b>	<b>65.5576</b>
<b>GRAND RAPIDS CITY</b>																								
41050	Caledonia - Summer	6.0000		6.0000			7.0000		1.6951	0.0849	4.3773	0.9398	5.6252	3.3292			1.3950	4.0987						34.5452
	Caledonia - Winter												5.6252	3.3292	0.0000	0.0000	1.3950	4.0987	0.7487	0.4961	0.0496	0.4173	0.2390	1.9507
	<b>TOTAL-HOMESTEAD</b>	<b>6.0000</b>	<b>0.0000</b>	<b>6.0000</b>	<b>0.0000</b>	<b>0.0000</b>	<b>7.0000</b>		<b>1.6951</b>	<b>0.0849</b>	<b>4.3773</b>	<b>0.9398</b>	<b>5.6252</b>	<b>3.3292</b>	<b>0.0000</b>	<b>0.0000</b>	<b>1.3950</b>	<b>4.0987</b>	<b>0.7487</b>	<b>0.4961</b>	<b>0.0496</b>	<b>0.4173</b>	<b>0.2390</b>	<b>36.4959</b>
	Caledonia - Summer	6.0000		18.0000		6.0000	7.0000		1.6951	0.0849	4.3773	0.9398	5.6252	3.3292			1.3950	4.0987						52.5452
	Caledonia - Winter			18.0000		6.0000	7.0000						5.6252	3.3292	0.0000	0.0000	1.3950	4.0987	0.7487	0.4961	0.0496	0.4173	0.2390	1.9507
	<b>TOTAL - NON-HOME</b>	<b>6.0000</b>	<b>18.0000</b>	<b>6.0000</b>	<b>0.0000</b>	<b>0.0000</b>	<b>7.0000</b>		<b>1.6951</b>	<b>0.0849</b>	<b>4.3773</b>	<b>0.9398</b>	<b>5.6252</b>	<b>3.3292</b>	<b>0.0000</b>	<b>0.0000</b>	<b>1.3950</b>	<b>4.0987</b>	<b>0.7487</b>	<b>0.4961</b>	<b>0.0496</b>	<b>0.4173</b>	<b>0.2390</b>	<b>54.4959</b>
41110	Forest Hills - Summer	6.0000		6.0000	0.9946		6.0500		1.6951	0.0849	4.3773	0.9398	5.6252	3.3292			1.3950	4.0987						34.5898
	Forest Hills - Winter												5.6252	3.3292	0.0000	0.0000	1.3950	4.0987	0.7487	0.4961	0.0496	0.4173	0.2390	1.9507
	<b>TOTAL-HOMESTEAD</b>	<b>6.0000</b>	<b>0.0000</b>	<b>6.0000</b>	<b>0.9946</b>	<b>0.0000</b>	<b>6.0500</b>		<b>1.6951</b>	<b>0.0849</b>	<b>4.3773</b>	<b>0.9398</b>	<b>5.6252</b>	<b>3.3292</b>	<b>0.0000</b>	<b>0.0000</b>	<b>1.3950</b>	<b>4.0987</b>	<b>0.7487</b>	<b>0.4961</b>	<b>0.0496</b>	<b>0.4173</b>	<b>0.2390</b>	<b>36.5405</b>
	Forest Hills - Summer	6.0000		18.0000		6.0000	6.0500		1.6951	0.0849	4.3773	0.9398	5.6252	3.3292			1.3950	4.0987						52.5898
	Forest Hills - Winter			18.0000		6.0000	6.0500						5.6252	3.3292	0.0000	0.0000	1.3950	4.0987	0.7487	0.4961	0.0496	0.4173	0.2390	1.9507
	<b>TOTAL - NON-HOME</b>	<b>6.0000</b>	<b>18.0000</b>	<b>6.0000</b>	<b>0.9946</b>	<b>0.0000</b>	<b>6.0500</b>		<b>1.6951</b>	<b>0.0849</b>	<b>4.3773</b>	<b>0.9398</b>	<b>5.6252</b>	<b>3.3292</b>	<b>0.0000</b>	<b>0.0000</b>	<b>1.3950</b>	<b>4.0987</b>	<b>0.7487</b>	<b>0.4961</b>	<b>0.0496</b>	<b>0.4173</b>	<b>0.2390</b>	<b>54.5405</b>

**2024 KENT COUNTY  
CERTIFIED PROPERTY TAX RATES  
(PER \$1000 OF TAXABLE VALUE)**

GU & STATE CODE	PUBLIC SCHOOL NAME BY ASSESSING UNIT	K-12 SCHOOLS							COLLEGE	INTERMEDIATE SCHOOLS			TWP/CITIES/VILLAGES			AUTHORITIES		COUNTY						TOTAL
		STATE EDUCATION TAX	NON-HOMESTEAD TAX	COMMERCIAL PERSONAL MILLAGE	EXTRA VOTED MILLAGES	BUILDING & SITE	DEBT	GRCC or MONTCALM CC	ALLOCATED OPERATING	VOTED SPECIAL ED/ HANDICAP	VOTED VOCATIONAL EDUCATION	ALLOCATED OR CHARTER	VOTED OPERATING	DEBT or STREET LIGHTS REALONLY	LIBRARY	INTER URBAN TRANSIT PRTRNSHP	ALLOCATED OPERATING	JAIL	SENIOR CITIZEN	VETERANS	ZOO/ MUSEUM	READY BY FIVE	TOTAL MILLS	
41010	GRAND RAPIDS CITY - Cont.																							
	Grand Rapids - Summer	6.0000		6.0000			3.8500	1.6951	0.0849	4.3773	0.9398	5.6252	3.3292		1.3950	4.0987							31.3952	
	Grand Rapids - Winter																						1.9507	
	<b>TOTAL-HOMESTEAD</b>	<b>6.0000</b>	<b>0.0000</b>	<b>6.0000</b>	<b>0.0000</b>	<b>0.0000</b>	<b>3.8500</b>	<b>1.6951</b>	<b>0.0849</b>	<b>4.3773</b>	<b>0.9398</b>	<b>5.6252</b>	<b>3.3292</b>	<b>0.0000</b>	<b>0.0000</b>	<b>1.3950</b>	<b>4.0987</b>	<b>0.7487</b>	<b>0.4961</b>	<b>0.0496</b>	<b>0.4173</b>	<b>0.2390</b>	<b>33.3459</b>	
	Grand Rapids - Summer	6.0000	18.0000	6.0000			3.8500	1.6951	0.0849	4.3773	0.9398	5.6252	3.3292		1.3950	4.0987							49.3952	
	Grand Rapids - Winter																						1.9507	
	<b>TOTAL - NON-HOME</b>	<b>6.0000</b>	<b>18.0000</b>	<b>6.0000</b>	<b>0.0000</b>	<b>0.0000</b>	<b>3.8500</b>	<b>1.6951</b>	<b>0.0849</b>	<b>4.3773</b>	<b>0.9398</b>	<b>5.6252</b>	<b>3.3292</b>	<b>0.0000</b>	<b>0.0000</b>	<b>1.3950</b>	<b>4.0987</b>	<b>0.7487</b>	<b>0.4961</b>	<b>0.0496</b>	<b>0.4173</b>	<b>0.2390</b>	<b>51.3459</b>	
41130	Grandville - Summer	6.0000		6.0000		1.3502	5.0500	1.6951	0.0849	4.3773	0.9398	5.6252	3.3292		1.3950	4.0987							33.9454	
	Grandville - Winter																						1.9507	
	<b>TOTAL-HOMESTEAD</b>	<b>6.0000</b>	<b>0.0000</b>	<b>6.0000</b>	<b>0.0000</b>	<b>1.3502</b>	<b>5.0500</b>	<b>1.6951</b>	<b>0.0849</b>	<b>4.3773</b>	<b>0.9398</b>	<b>5.6252</b>	<b>3.3292</b>	<b>0.0000</b>	<b>0.0000</b>	<b>1.3950</b>	<b>4.0987</b>	<b>0.7487</b>	<b>0.4961</b>	<b>0.0496</b>	<b>0.4173</b>	<b>0.2390</b>	<b>35.8961</b>	
	Grandville - Summer	6.0000	18.0000	6.0000		1.3502	5.0500	1.6951	0.0849	4.3773	0.9398	5.6252	3.3292		1.3950	4.0987							51.9454	
	Grandville - Winter																						1.9507	
	<b>TOTAL - NON-HOME</b>	<b>6.0000</b>	<b>18.0000</b>	<b>6.0000</b>	<b>0.0000</b>	<b>1.3502</b>	<b>5.0500</b>	<b>1.6951</b>	<b>0.0849</b>	<b>4.3773</b>	<b>0.9398</b>	<b>5.6252</b>	<b>3.3292</b>	<b>0.0000</b>	<b>0.0000</b>	<b>1.3950</b>	<b>4.0987</b>	<b>0.7487</b>	<b>0.4961</b>	<b>0.0496</b>	<b>0.4173</b>	<b>0.2390</b>	<b>53.8961</b>	
41020	Godwin Heights - Summer	6.0000		6.0000			5.1200	1.6951	0.0849	4.3773	0.9398	5.6252	3.3292		1.3950	4.0987							32.6652	
	Godwin Heights - Winter																						1.9507	
	<b>TOTAL-HOMESTEAD</b>	<b>6.0000</b>	<b>0.0000</b>	<b>6.0000</b>	<b>0.0000</b>	<b>0.0000</b>	<b>5.1200</b>	<b>1.6951</b>	<b>0.0849</b>	<b>4.3773</b>	<b>0.9398</b>	<b>5.6252</b>	<b>3.3292</b>	<b>0.0000</b>	<b>0.0000</b>	<b>1.3950</b>	<b>4.0987</b>	<b>0.7487</b>	<b>0.4961</b>	<b>0.0496</b>	<b>0.4173</b>	<b>0.2390</b>	<b>34.6159</b>	
	Godwin Heights - Summer	6.0000	18.0000	6.0000			5.1200	1.6951	0.0849	4.3773	0.9398	5.6252	3.3292		1.3950	4.0987							50.6652	
	Godwin Heights - Winter																						1.9507	
	<b>TOTAL - NON-HOME</b>	<b>6.0000</b>	<b>18.0000</b>	<b>6.0000</b>	<b>0.0000</b>	<b>0.0000</b>	<b>5.1200</b>	<b>1.6951</b>	<b>0.0849</b>	<b>4.3773</b>	<b>0.9398</b>	<b>5.6252</b>	<b>3.3292</b>	<b>0.0000</b>	<b>0.0000</b>	<b>1.3950</b>	<b>4.0987</b>	<b>0.7487</b>	<b>0.4961</b>	<b>0.0496</b>	<b>0.4173</b>	<b>0.2390</b>	<b>52.6159</b>	
41145	Kenowa Hills - Summer	6.0000		6.0000			4.6700	1.6951	0.0849	4.3773	0.9398	5.6252	3.3292		1.3950	4.0987							32.2152	
	Kenowa Hills - Winter																						1.9507	
	<b>TOTAL-HOMESTEAD</b>	<b>6.0000</b>	<b>0.0000</b>	<b>6.0000</b>	<b>0.0000</b>	<b>0.0000</b>	<b>4.6700</b>	<b>1.6951</b>	<b>0.0849</b>	<b>4.3773</b>	<b>0.9398</b>	<b>5.6252</b>	<b>3.3292</b>	<b>0.0000</b>	<b>0.0000</b>	<b>1.3950</b>	<b>4.0987</b>	<b>0.7487</b>	<b>0.4961</b>	<b>0.0496</b>	<b>0.4173</b>	<b>0.2390</b>	<b>34.1659</b>	
	Kenowa Hills - Summer	6.0000	18.0000	6.0000			4.6700	1.6951	0.0849	4.3773	0.9398	5.6252	3.3292		1.3950	4.0987							50.2152	
	Kenowa Hills - Winter																						1.9507	
	<b>TOTAL - NON-HOME</b>	<b>6.0000</b>	<b>18.0000</b>	<b>6.0000</b>	<b>0.0000</b>	<b>0.0000</b>	<b>4.6700</b>	<b>1.6951</b>	<b>0.0849</b>	<b>4.3773</b>	<b>0.9398</b>	<b>5.6252</b>	<b>3.3292</b>	<b>0.0000</b>	<b>0.0000</b>	<b>1.3950</b>	<b>4.0987</b>	<b>0.7487</b>	<b>0.4961</b>	<b>0.0496</b>	<b>0.4173</b>	<b>0.2390</b>	<b>52.1659</b>	
41160	Kentwood - Summer	6.0000		6.0000		1.5518	4.0000	1.6951	0.0849	4.3773	0.9398	5.6252	3.3292		1.3950	4.0987							33.0970	
	Kentwood - Winter																						1.9507	
	<b>TOTAL-HOMESTEAD</b>	<b>6.0000</b>	<b>0.0000</b>	<b>6.0000</b>	<b>0.0000</b>	<b>1.5518</b>	<b>4.0000</b>	<b>1.6951</b>	<b>0.0849</b>	<b>4.3773</b>	<b>0.9398</b>	<b>5.6252</b>	<b>3.3292</b>	<b>0.0000</b>	<b>0.0000</b>	<b>1.3950</b>	<b>4.0987</b>	<b>0.7487</b>	<b>0.4961</b>	<b>0.0496</b>	<b>0.4173</b>	<b>0.2390</b>	<b>35.0477</b>	
	Kentwood - Summer	6.0000	18.0000	6.0000		1.5518	4.0000	1.6951	0.0849	4.3773	0.9398	5.6252	3.3292		1.3950	4.0987							51.0970	
	Kentwood - Winter																						1.9507	
	<b>TOTAL - NON-HOME</b>	<b>6.0000</b>	<b>18.0000</b>	<b>6.0000</b>	<b>0.0000</b>	<b>1.5518</b>	<b>4.0000</b>	<b>1.6951</b>	<b>0.0849</b>	<b>4.3773</b>	<b>0.9398</b>	<b>5.6252</b>	<b>3.3292</b>	<b>0.0000</b>	<b>0.0000</b>	<b>1.3950</b>	<b>4.0987</b>	<b>0.7487</b>	<b>0.4961</b>	<b>0.0496</b>	<b>0.4173</b>	<b>0.2390</b>	<b>53.0477</b>	
<b>GRANDVILLE CITY</b>																								
41130	Grandville - Summer	6.0000		6.0000		1.3502	5.0500	1.6951	0.0849	4.3773	0.9398	12.5500			1.3950	4.0987							37.5410	
	Grandville - Winter													1.1000									3.0507	
	<b>TOTAL-HOMESTEAD</b>	<b>6.0000</b>	<b>0.0000</b>	<b>6.0000</b>	<b>0.0000</b>	<b>1.3502</b>	<b>5.0500</b>	<b>1.6951</b>	<b>0.0849</b>	<b>4.3773</b>	<b>0.9398</b>	<b>12.5500</b>	<b>0.0000</b>	<b>0.0000</b>	<b>1.1000</b>	<b>1.3950</b>	<b>4.0987</b>	<b>0.7487</b>	<b>0.4961</b>	<b>0.0496</b>	<b>0.4173</b>	<b>0.2390</b>	<b>40.5917</b>	
	Grandville - Summer	6.0000	18.0000	6.0000		1.3502	5.0500	1.6951	0.0849	4.3773	0.9398	12.5500			1.3950	4.0987							55.5410	
	Grandville - Winter													1.1000									3.0507	
	<b>TOTAL - NON-HOME</b>	<b>6.0000</b>	<b>18.0000</b>	<b>6.0000</b>	<b>0.0000</b>	<b>1.3502</b>	<b>5.0500</b>	<b>1.6951</b>	<b>0.0849</b>	<b>4.3773</b>	<b>0.9398</b>	<b>12.5500</b>	<b>0.0000</b>	<b>0.0000</b>	<b>1.1000</b>	<b>1.3950</b>	<b>4.0987</b>	<b>0.7487</b>	<b>0.4961</b>	<b>0.0496</b>	<b>0.4173</b>	<b>0.2390</b>	<b>58.5917</b>	
41026	Wyoming - Summer	6.0000		6.0000		0.4649	5.6500	1.6951	0.0849	4.3773	0.9398	12.5500			1.3950	4.0987							37.2557	
	Wyoming - Winter													1.1000									3.0507	
	<b>TOTAL-HOMESTEAD</b>	<b>6.0000</b>	<b>0.0000</b>	<b>6.0000</b>	<b>0.0000</b>	<b>0.4649</b>	<b>5.6500</b>	<b>1.6951</b>	<b>0.0849</b>	<b>4.3773</b>	<b>0.9398</b>	<b>12.5500</b>	<b>0.0000</b>	<b>0.0000</b>	<b>1.1000</b>	<b>1.3950</b>	<b>4.0987</b>	<b>0.7487</b>	<b>0.4961</b>	<b>0.0496</b>	<b>0.4173</b>	<b>0.2390</b>	<b>40.3064</b>	
	Wyoming - Summer	6.0000	18.0000	6.0000		0.4649	5.6500	1.6951	0.0849	4.3773	0.9398	12.5500			1.3950	4.0987							55.2557	
	Wyoming - Winter													1.1000									3.0507	
	<b>TOTAL - NON-HOME</b>	<b>6.0000</b>	<b>18.0000</b>	<b>6.0000</b>	<b>0.0000</b>	<b>0.4649</b>	<b>5.6500</b>	<b>1.6951</b>	<b>0.0849</b>	<b>4.3773</b>	<b>0.9398</b>	<b>12.5500</b>	<b>0.0000</b>	<b>0.0000</b>	<b>1.1000</b>	<b>1.3950</b>	<b>4.0987</b>	<b>0.7487</b>	<b>0.4961</b>	<b>0.0496</b>	<b>0.4173</b>	<b>0.2390</b>	<b>58.3064</b>	

**2024 KENT COUNTY  
CERTIFIED PROPERTY TAX RATES  
(PER \$1000 OF TAXABLE VALUE)**

GU & STATE CODE	PUBLIC SCHOOL NAME BY ASSESSING UNIT	K-12 SCHOOLS						COLLEGE	INTERMEDIATE SCHOOLS			TWP/CITIES/VILLAGES			AUTHORITIES		COUNTY					TOTAL	
		STATE EDUCATION TAX	NON-HOMESTEAD TAX	COMMERCIAL PERSONAL MILLAGE	EXTRA VOTED MILLAGES	BUILDING & SITE	DEBT	GRCC or MONTCALM CC	ALLOCATED OPERATING	VOTED SPECIAL ED/ HANDICAP	VOTED VOCATIONAL EDUCATION	ALLOCATED OR CHARTER	VOTED OPERATING	DEBT or STREET LIGHTS REALONLY	LIBRARY	INTER URBAN TRANSIT PRTRNSHP	ALLOCATED OPERATING	JAIL	SENIOR CITIZEN	VETERANS	ZOO/ MUSEUM	READY BY FIVE	TOTAL MILLS
<b>KENTWOOD CITY</b>																							
41050	Caledonia - Summer	6.0000		3.0000				1.6951	0.0849	4.3773	0.9398	2.9220	9.3907		1.1000	1.3950	4.0987					34.4035	
	Caledonia - Winter			3.0000																		6.5507	
	<b>TOTAL-HOMESTEAD</b>	<b>6.0000</b>	<b>0.0000</b>	<b>6.0000</b>	<b>0.0000</b>	<b>0.0000</b>	<b>7.0000</b>	<b>1.6951</b>	<b>0.0849</b>	<b>4.3773</b>	<b>0.9398</b>	<b>2.9220</b>	<b>9.3907</b>	<b>0.0000</b>	<b>1.1000</b>	<b>1.3950</b>	<b>4.0987</b>	<b>0.7487</b>	<b>0.4961</b>	<b>0.0496</b>	<b>0.4173</b>	<b>0.2390</b>	<b>40.9542</b>
	Caledonia - Summer	6.0000		3.0000				1.6951	0.0849	4.3773	0.9398	2.9220	9.3907		1.1000	1.3950	4.0987					43.4035	
	Caledonia - Winter			3.0000																		15.5507	
	<b>TOTAL - NON-HOME</b>	<b>6.0000</b>	<b>18.0000</b>	<b>6.0000</b>	<b>0.0000</b>	<b>0.0000</b>	<b>7.0000</b>	<b>1.6951</b>	<b>0.0849</b>	<b>4.3773</b>	<b>0.9398</b>	<b>2.9220</b>	<b>9.3907</b>	<b>0.0000</b>	<b>1.1000</b>	<b>1.3950</b>	<b>4.0987</b>	<b>0.7487</b>	<b>0.4961</b>	<b>0.0496</b>	<b>0.4173</b>	<b>0.2390</b>	<b>58.9542</b>
41140	Kelloggsville - Summer	6.0000		3.0000		0.4944	3.6600	1.6951	0.0849	4.3773	0.9398	2.9220	9.3907		1.1000	1.3950	4.0987					35.0579	
	Kelloggsville - Winter			3.0000		0.4944	3.6600															7.2051	
	<b>TOTAL-HOMESTEAD</b>	<b>6.0000</b>	<b>0.0000</b>	<b>6.0000</b>	<b>0.0000</b>	<b>0.9888</b>	<b>7.3200</b>	<b>1.6951</b>	<b>0.0849</b>	<b>4.3773</b>	<b>0.9398</b>	<b>2.9220</b>	<b>9.3907</b>	<b>0.0000</b>	<b>1.1000</b>	<b>1.3950</b>	<b>4.0987</b>	<b>0.7487</b>	<b>0.4961</b>	<b>0.0496</b>	<b>0.4173</b>	<b>0.2390</b>	<b>42.2630</b>
	Kelloggsville - Summer	6.0000		3.0000		0.4944	3.6600	1.6951	0.0849	4.3773	0.9398	2.9220	9.3907		1.1000	1.3950	4.0987					44.0579	
	Kelloggsville - Winter			3.0000		0.4944	3.6600															16.2051	
	<b>TOTAL - NON-HOME</b>	<b>6.0000</b>	<b>18.0000</b>	<b>6.0000</b>	<b>0.0000</b>	<b>0.9888</b>	<b>7.3200</b>	<b>1.6951</b>	<b>0.0849</b>	<b>4.3773</b>	<b>0.9398</b>	<b>2.9220</b>	<b>9.3907</b>	<b>0.0000</b>	<b>1.1000</b>	<b>1.3950</b>	<b>4.0987</b>	<b>0.7487</b>	<b>0.4961</b>	<b>0.0496</b>	<b>0.4173</b>	<b>0.2390</b>	<b>60.2630</b>
41160	Kentwood - Summer	6.0000		3.0000		0.7759	2.0000	1.6951	0.0849	4.3773	0.9398	2.9220	9.3907		1.1000	1.3950	4.0987					33.6794	
	Kentwood - Winter			3.0000		0.7759	2.0000															5.8266	
	<b>TOTAL-HOMESTEAD</b>	<b>6.0000</b>	<b>0.0000</b>	<b>6.0000</b>	<b>0.0000</b>	<b>1.5518</b>	<b>4.0000</b>	<b>1.6951</b>	<b>0.0849</b>	<b>4.3773</b>	<b>0.9398</b>	<b>2.9220</b>	<b>9.3907</b>	<b>0.0000</b>	<b>1.1000</b>	<b>1.3950</b>	<b>4.0987</b>	<b>0.7487</b>	<b>0.4961</b>	<b>0.0496</b>	<b>0.4173</b>	<b>0.2390</b>	<b>39.5060</b>
	Kentwood - Summer	6.0000		3.0000		0.7759	2.0000	1.6951	0.0849	4.3773	0.9398	2.9220	9.3907		1.1000	1.3950	4.0987					42.6794	
	Kentwood - Winter			3.0000		0.7759	2.0000															14.8266	
	<b>TOTAL - NON-HOME</b>	<b>6.0000</b>	<b>18.0000</b>	<b>6.0000</b>	<b>0.0000</b>	<b>1.5518</b>	<b>4.0000</b>	<b>1.6951</b>	<b>0.0849</b>	<b>4.3773</b>	<b>0.9398</b>	<b>2.9220</b>	<b>9.3907</b>	<b>0.0000</b>	<b>1.1000</b>	<b>1.3950</b>	<b>4.0987</b>	<b>0.7487</b>	<b>0.4961</b>	<b>0.0496</b>	<b>0.4173</b>	<b>0.2390</b>	<b>57.5060</b>
41110	Forest Hills - Summer	6.0000		3.0000		0.4973	3.0250	1.6951	0.0849	4.3773	0.9398	2.9220	9.3907		1.1000	1.3950	4.0987					34.4258	
	Forest Hills - Winter			3.0000		0.4973	3.0250															6.5730	
	<b>TOTAL-HOMESTEAD</b>	<b>6.0000</b>	<b>0.0000</b>	<b>6.0000</b>	<b>0.9946</b>	<b>0.0000</b>	<b>6.0500</b>	<b>1.6951</b>	<b>0.0849</b>	<b>4.3773</b>	<b>0.9398</b>	<b>2.9220</b>	<b>9.3907</b>	<b>0.0000</b>	<b>1.1000</b>	<b>1.3950</b>	<b>4.0987</b>	<b>0.7487</b>	<b>0.4961</b>	<b>0.0496</b>	<b>0.4173</b>	<b>0.2390</b>	<b>40.9988</b>
	Forest Hills - Summer	6.0000		3.0000		0.4973	3.0250	1.6951	0.0849	4.3773	0.9398	2.9220	9.3907		1.1000	1.3950	4.0987					43.4258	
	Forest Hills - Winter			3.0000		0.4973	3.0250															15.5730	
	<b>TOTAL - NON-HOME</b>	<b>6.0000</b>	<b>18.0000</b>	<b>6.0000</b>	<b>0.9946</b>	<b>0.0000</b>	<b>6.0500</b>	<b>1.6951</b>	<b>0.0849</b>	<b>4.3773</b>	<b>0.9398</b>	<b>2.9220</b>	<b>9.3907</b>	<b>0.0000</b>	<b>1.1000</b>	<b>1.3950</b>	<b>4.0987</b>	<b>0.7487</b>	<b>0.4961</b>	<b>0.0496</b>	<b>0.4173</b>	<b>0.2390</b>	<b>58.9988</b>
<b>LOWELL CITY</b>																							
41170	Lowell - Summer	6.0000		2.9541		0.4841	3.5000	1.6951	0.0849	4.3773	0.9398	15.7000	0.2466				4.0987					37.1265	
	Lowell - Winter			2.9541		0.4841	3.5000															7.0348	
	<b>TOTAL-HOMESTEAD</b>	<b>6.0000</b>	<b>0.0000</b>	<b>5.9082</b>	<b>0.0000</b>	<b>0.9682</b>	<b>7.0000</b>	<b>1.6951</b>	<b>0.0849</b>	<b>4.3773</b>	<b>0.9398</b>	<b>15.7000</b>	<b>0.2466</b>	<b>0.0000</b>	<b>1.1000</b>	<b>0.0000</b>	<b>4.0987</b>	<b>0.7487</b>	<b>0.4961</b>	<b>0.0496</b>	<b>0.4173</b>	<b>0.2390</b>	<b>44.1613</b>
	Lowell - Summer	6.0000		8.9541		0.4841	3.5000	1.6951	0.0849	4.3773	0.9398	15.7000	0.2466				4.0987					46.0806	
	Lowell - Winter			8.9541		0.4841	3.5000															15.9889	
	<b>TOTAL - NON-HOME</b>	<b>6.0000</b>	<b>17.9082</b>	<b>5.9082</b>	<b>0.0000</b>	<b>0.9682</b>	<b>7.0000</b>	<b>1.6951</b>	<b>0.0849</b>	<b>4.3773</b>	<b>0.9398</b>	<b>15.7000</b>	<b>0.2466</b>	<b>0.0000</b>	<b>1.1000</b>	<b>0.0000</b>	<b>4.0987</b>	<b>0.7487</b>	<b>0.4961</b>	<b>0.0496</b>	<b>0.4173</b>	<b>0.2390</b>	<b>62.0695</b>

**2024 KENT COUNTY  
CERTIFIED PROPERTY TAX RATES  
(PER \$1000 OF TAXABLE VALUE)**

GU & STATE CODE	PUBLIC SCHOOL NAME BY ASSESSING UNIT	K-12 SCHOOLS							COLLEGE	INTERMEDIATE SCHOOLS			TWP/CITIES/VILLAGES			AUTHORITIES		COUNTY					TOTAL	
		STATE EDUCATION TAX	NON-HOMESTEAD TAX	COMMERCIAL PERSONAL MILLAGE	EXTRA VOTED MILLAGES	BUILDING & SITE	DEBT		GRCC or MONTCALM CC	ALLOCATED OPERATING	VOTED SPECIAL ED/ HANDICAP	VOTED VOCATIONAL EDUCATION	ALLOCATED OR CHARTER	VOTED OPERATING	DEBT or STREET LIGHTS REALONLY	LIBRARY	INTER URBAN TRANSIT PRTRNSHP	ALLOCATED OPERATING	JAIL	SENIOR CITIZEN	VETERANS	ZOO/ MUSEUM	READY BY FIVE	TOTAL MILLS
<b>ROCKFORD CITY</b>																								
41210	Rockford - Summer	6.0000		3.0000	0.4506	0.2367	3.5000		1.6951	0.0849	4.3773	0.9398	12.9000				4.0987						34.2831	
	Rockford - Winter			3.0000	0.4506	0.2367	3.5000							1.1000			0.7487	0.4961	0.0496	0.4173	0.2390	7.2380		
	<b>TOTAL-HOMESTEAD</b>	<b>6.0000</b>	<b>0.0000</b>	<b>6.0000</b>	<b>0.9011</b>	<b>0.4734</b>	<b>7.0000</b>		<b>1.6951</b>	<b>0.0849</b>	<b>4.3773</b>	<b>0.9398</b>	<b>12.9000</b>	<b>0.0000</b>	<b>0.0000</b>	<b>1.1000</b>	<b>0.0000</b>	<b>4.0987</b>	<b>0.7487</b>	<b>0.4961</b>	<b>0.0496</b>	<b>0.4173</b>	<b>0.2390</b>	<b>41.5210</b>
	Rockford - Summer	6.0000	9.0000	3.0000	0.4506	0.2367	3.5000		1.6951	0.0849	4.3773	0.9398	12.9000				4.0987						43.2831	
	Rockford - Winter		9.0000	3.0000	0.4506	0.2367	3.5000							1.1000			0.7487	0.4961	0.0496	0.4173	0.2390	16.2380		
	<b>TOTAL - NON-HOME</b>	<b>6.0000</b>	<b>18.0000</b>	<b>6.0000</b>	<b>0.9011</b>	<b>0.4734</b>	<b>7.0000</b>		<b>1.6951</b>	<b>0.0849</b>	<b>4.3773</b>	<b>0.9398</b>	<b>12.9000</b>	<b>0.0000</b>	<b>0.0000</b>	<b>1.1000</b>	<b>0.0000</b>	<b>4.0987</b>	<b>0.7487</b>	<b>0.4961</b>	<b>0.0496</b>	<b>0.4173</b>	<b>0.2390</b>	<b>59.5210</b>
<b>WALKER CITY</b>																								
41080	Comstock Park - Summer	6.0000		6.0000		0.9513	9.9500		1.6951	0.0849	4.3773	0.9398	1.3360				1.3950						30.8281	
	Comstock Park - Winter													1.1000			0.7487	0.4961	0.0496	0.4173	0.2390	3.0507		
	<b>TOTAL-HOMESTEAD</b>	<b>6.0000</b>	<b>0.0000</b>	<b>6.0000</b>	<b>0.0000</b>	<b>0.9513</b>	<b>9.9500</b>		<b>1.6951</b>	<b>0.0849</b>	<b>4.3773</b>	<b>0.9398</b>	<b>1.3360</b>	<b>0.0000</b>	<b>0.0000</b>	<b>1.1000</b>	<b>1.3950</b>	<b>4.0987</b>	<b>0.7487</b>	<b>0.4961</b>	<b>0.0496</b>	<b>0.4173</b>	<b>0.2390</b>	<b>33.8788</b>
	Comstock Park - Summer	6.0000	18.0000	6.0000		0.9513	9.9500		1.6951	0.0849	4.3773	0.9398	1.3360				1.3950						48.8281	
	Comstock Park - Winter													1.1000			0.7487	0.4961	0.0496	0.4173	0.2390	3.0507		
	<b>TOTAL - NON-HOME</b>	<b>6.0000</b>	<b>18.0000</b>	<b>6.0000</b>	<b>0.0000</b>	<b>0.9513</b>	<b>9.9500</b>		<b>1.6951</b>	<b>0.0849</b>	<b>4.3773</b>	<b>0.9398</b>	<b>1.3360</b>	<b>0.0000</b>	<b>0.0000</b>	<b>1.1000</b>	<b>1.3950</b>	<b>4.0987</b>	<b>0.7487</b>	<b>0.4961</b>	<b>0.0496</b>	<b>0.4173</b>	<b>0.2390</b>	<b>51.8788</b>
41130	Grandville - Summer	6.0000		6.0000		1.3502	5.0500		1.6951	0.0849	4.3773	0.9398	1.3360				1.3950						26.3270	
	Grandville - Winter													1.1000			0.7487	0.4961	0.0496	0.4173	0.2390	3.0507		
	<b>TOTAL-HOMESTEAD</b>	<b>6.0000</b>	<b>0.0000</b>	<b>6.0000</b>	<b>0.0000</b>	<b>1.3502</b>	<b>5.0500</b>		<b>1.6951</b>	<b>0.0849</b>	<b>4.3773</b>	<b>0.9398</b>	<b>1.3360</b>	<b>0.0000</b>	<b>0.0000</b>	<b>1.1000</b>	<b>1.3950</b>	<b>4.0987</b>	<b>0.7487</b>	<b>0.4961</b>	<b>0.0496</b>	<b>0.4173</b>	<b>0.2390</b>	<b>29.3777</b>
	Grandville - Summer	6.0000	18.0000	6.0000		1.3502	5.0500		1.6951	0.0849	4.3773	0.9398	1.3360				1.3950						44.3270	
	Grandville - Winter													1.1000			0.7487	0.4961	0.0496	0.4173	0.2390	3.0507		
	<b>TOTAL - NON-HOME</b>	<b>6.0000</b>	<b>18.0000</b>	<b>6.0000</b>	<b>0.0000</b>	<b>1.3502</b>	<b>5.0500</b>		<b>1.6951</b>	<b>0.0849</b>	<b>4.3773</b>	<b>0.9398</b>	<b>1.3360</b>	<b>0.0000</b>	<b>0.0000</b>	<b>1.1000</b>	<b>1.3950</b>	<b>4.0987</b>	<b>0.7487</b>	<b>0.4961</b>	<b>0.0496</b>	<b>0.4173</b>	<b>0.2390</b>	<b>47.3777</b>
41145	Kenowa - Summer	6.0000		6.0000			4.6700		1.6951	0.0849	4.3773	0.9398	1.3360				1.3950						24.5968	
	Kenowa - Winter													1.1000			0.7487	0.4961	0.0496	0.4173	0.2390	3.0507		
	<b>TOTAL-HOMESTEAD</b>	<b>6.0000</b>	<b>0.0000</b>	<b>6.0000</b>	<b>0.0000</b>	<b>0.0000</b>	<b>4.6700</b>		<b>1.6951</b>	<b>0.0849</b>	<b>4.3773</b>	<b>0.9398</b>	<b>1.3360</b>	<b>0.0000</b>	<b>0.0000</b>	<b>1.1000</b>	<b>1.3950</b>	<b>4.0987</b>	<b>0.7487</b>	<b>0.4961</b>	<b>0.0496</b>	<b>0.4173</b>	<b>0.2390</b>	<b>27.6475</b>
	Kenowa - Summer	6.0000	18.0000	6.0000			4.6700		1.6951	0.0849	4.3773	0.9398	1.3360				1.3950						42.5968	
	Kenowa - Winter													1.1000			0.7487	0.4961	0.0496	0.4173	0.2390	3.0507		
	<b>TOTAL - NON-HOME</b>	<b>6.0000</b>	<b>18.0000</b>	<b>6.0000</b>	<b>0.0000</b>	<b>0.0000</b>	<b>4.6700</b>		<b>1.6951</b>	<b>0.0849</b>	<b>4.3773</b>	<b>0.9398</b>	<b>1.3360</b>	<b>0.0000</b>	<b>0.0000</b>	<b>1.1000</b>	<b>1.3950</b>	<b>4.0987</b>	<b>0.7487</b>	<b>0.4961</b>	<b>0.0496</b>	<b>0.4173</b>	<b>0.2390</b>	<b>45.6475</b>
<b>WYOMING CITY</b>																								
41040	Byron - Summer	6.0000		3.0000		0.4847	3.5000		1.6951	0.0849	4.3773	0.9398	4.6828	8.4665			1.3950						35.7248	
	Byron - Winter			3.0000		0.4847	3.5000							1.1000			0.7487	0.4961	0.0496	0.4173	0.2390	7.0354		
	<b>TOTAL-HOMESTEAD</b>	<b>6.0000</b>	<b>0.0000</b>	<b>6.0000</b>	<b>0.0000</b>	<b>0.9694</b>	<b>7.0000</b>		<b>1.6951</b>	<b>0.0849</b>	<b>4.3773</b>	<b>0.9398</b>	<b>4.6828</b>	<b>8.4665</b>	<b>0.0000</b>	<b>1.1000</b>	<b>1.3950</b>	<b>4.0987</b>	<b>0.7487</b>	<b>0.4961</b>	<b>0.0496</b>	<b>0.4173</b>	<b>0.2390</b>	<b>42.7602</b>
	Byron - Summer	6.0000	9.0000	3.0000		0.4847	3.5000		1.6951	0.0849	4.3773	0.9398	4.6828	8.4665			1.3950						44.7248	
	Byron - Winter		9.0000	3.0000		0.4847	3.5000							1.1000			0.7487	0.4961	0.0496	0.4173	0.2390	16.0354		
	<b>TOTAL - NON-HOME</b>	<b>6.0000</b>	<b>18.0000</b>	<b>6.0000</b>	<b>0.0000</b>	<b>0.9694</b>	<b>7.0000</b>		<b>1.6951</b>	<b>0.0849</b>	<b>4.3773</b>	<b>0.9398</b>	<b>4.6828</b>	<b>8.4665</b>	<b>0.0000</b>	<b>1.1000</b>	<b>1.3950</b>	<b>4.0987</b>	<b>0.7487</b>	<b>0.4961</b>	<b>0.0496</b>	<b>0.4173</b>	<b>0.2390</b>	<b>60.7602</b>
41130	Grandville - Summer	6.0000		6.0000		1.3502	5.0500		1.6951	0.0849	4.3773	0.9398	4.6828	8.4665			1.3950						38.1403	
	Grandville - Winter													1.1000			0.7487	0.4961	0.0496	0.4173	0.2390	3.0507		
	<b>TOTAL-HOMESTEAD</b>	<b>6.0000</b>	<b>0.0000</b>	<b>6.0000</b>	<b>0.0000</b>	<b>1.3502</b>	<b>5.0500</b>		<b>1.6951</b>	<b>0.0849</b>	<b>4.3773</b>	<b>0.9398</b>	<b>4.6828</b>	<b>8.4665</b>	<b>0.0000</b>	<b>1.1000</b>	<b>1.3950</b>	<b>4.0987</b>	<b>0.7487</b>	<b>0.4961</b>	<b>0.0496</b>	<b>0.4173</b>	<b>0.2390</b>	<b>41.1910</b>
	Grandville - Summer	6.0000	18.0000	6.0000		1.3502	5.0500		1.6951	0.0849	4.3773	0.9398	4.6828	8.4665			1.3950						56.1403	
	Grandville - Winter													1.1000			0.7487	0.4961	0.0496	0.4173	0.2390	3.0507		
	<b>TOTAL - NON-HOME</b>	<b>6.0000</b>	<b>18.0000</b>	<b>6.0000</b>	<b>0.0000</b>	<b>1.3502</b>	<b>5.0500</b>		<b>1.6951</b>	<b>0.0849</b>	<b>4.3773</b>	<b>0.9398</b>	<b>4.6828</b>	<b>8.4665</b>	<b>0.0000</b>	<b>1.1000</b>	<b>1.3950</b>	<b>4.0987</b>	<b>0.7487</b>	<b>0.4961</b>	<b>0.0496</b>	<b>0.4173</b>	<b>0.2390</b>	<b>59.1910</b>



**2024 KENT COUNTY  
CERTIFIED PROPERTY TAX RATES  
(PER \$1000 OF TAXABLE VALUE)**

GU & STATE CODE	PUBLIC SCHOOL NAME BY ASSESSING UNIT	K-12 SCHOOLS							COLLEGE	INTERMEDIATE SCHOOLS			TWP/CITIES/VILLAGES			AUTHORITIES		COUNTY					TOTAL
		STATE EDUCATION TAX	NON-HOMESTEAD TAX	COMMERCIAL PERSONAL MILLAGE	EXTRA VOTED MILLAGES	BUILDING & SITE	DEBT	GRCC or MONTCALM CC	ALLOCATED OPERATING	VOTED SPECIAL ED/ HANDICAP	VOTED VOCATIONAL EDUCATION	ALLOCATED OR CHARTER	VOTED OPERATING	DEBT or STREET LIGHTS REALONLY	LIBRARY	INTER URBAN TRANSIT PRTNRSH	ALLOCATED OPERATING	JAIL	SENIOR CITIZEN	VETERANS	ZOO/ MUSEUM	READY BY FIVE	TOTAL MILLS
WYOMING CITY - Cont. 41120	Godfrey-Lee - Summer	6.0000		6.0000		2.7208	14.0000	1.6951	0.0849	4.3773	0.9398	4.6828	8.4665		1.1000	1.3950	4.0987						48.4609
	Godfrey-Lee - Winter																						3.0507
	<b>TOTAL-HOMESTEAD</b>	<b>6.0000</b>	<b>0.0000</b>	<b>6.0000</b>	<b>0.0000</b>	<b>2.7208</b>	<b>14.0000</b>	<b>1.6951</b>	<b>0.0849</b>	<b>4.3773</b>	<b>0.9398</b>	<b>4.6828</b>	<b>8.4665</b>	<b>0.0000</b>	<b>1.1000</b>	<b>1.3950</b>	<b>4.0987</b>	<b>0.7487</b>	<b>0.4961</b>	<b>0.0496</b>	<b>0.4173</b>	<b>0.2390</b>	<b>51.5116</b>
41020	Godwin Heights - Summer	6.0000		3.0000			2.5600	1.6951	0.0849	4.3773	0.9398	4.6828	8.4665		1.1000	1.3950	4.0987						34.3001
	Godwin Heights - Winter			3.0000		0.0000	2.5600	1.6951	0.0849	4.3773	0.9398	4.6828	8.4665	0.0000	1.1000	1.3950	4.0987	0.7487	0.4961	0.0496	0.4173	0.2390	5.6107
	<b>TOTAL-HOMESTEAD</b>	<b>6.0000</b>	<b>0.0000</b>	<b>6.0000</b>	<b>0.0000</b>	<b>0.0000</b>	<b>5.1200</b>	<b>1.6951</b>	<b>0.0849</b>	<b>4.3773</b>	<b>0.9398</b>	<b>4.6828</b>	<b>8.4665</b>	<b>0.0000</b>	<b>1.1000</b>	<b>1.3950</b>	<b>4.0987</b>	<b>0.7487</b>	<b>0.4961</b>	<b>0.0496</b>	<b>0.4173</b>	<b>0.2390</b>	<b>39.9108</b>
41010	Godwin Heights - Summer	6.0000	9.0000	3.0000			2.5600	1.6951	0.0849	4.3773	0.9398	4.6828	8.4665		1.1000	1.3950	4.0987						43.3001
	Godwin Heights - Winter		9.0000	3.0000		0.0000	2.5600	1.6951	0.0849	4.3773	0.9398	4.6828	8.4665	0.0000	1.1000	1.3950	4.0987	0.7487	0.4961	0.0496	0.4173	0.2390	14.6107
	<b>TOTAL - NON-HOME</b>	<b>6.0000</b>	<b>18.0000</b>	<b>6.0000</b>	<b>0.0000</b>	<b>0.0000</b>	<b>5.1200</b>	<b>1.6951</b>	<b>0.0849</b>	<b>4.3773</b>	<b>0.9398</b>	<b>4.6828</b>	<b>8.4665</b>	<b>0.0000</b>	<b>1.1000</b>	<b>1.3950</b>	<b>4.0987</b>	<b>0.7487</b>	<b>0.4961</b>	<b>0.0496</b>	<b>0.4173</b>	<b>0.2390</b>	<b>57.9108</b>
41140	Grand Rapids - Summer	6.0000		6.0000			3.8500	1.6951	0.0849	4.3773	0.9398	4.6828	8.4665		1.1000	1.3950	4.0987						35.5901
	Grand Rapids - Winter			6.0000		0.0000	3.8500	1.6951	0.0849	4.3773	0.9398	4.6828	8.4665	0.0000	1.1000	1.3950	4.0987	0.7487	0.4961	0.0496	0.4173	0.2390	3.0507
	<b>TOTAL-HOMESTEAD</b>	<b>6.0000</b>	<b>0.0000</b>	<b>6.0000</b>	<b>0.0000</b>	<b>0.0000</b>	<b>3.8500</b>	<b>1.6951</b>	<b>0.0849</b>	<b>4.3773</b>	<b>0.9398</b>	<b>4.6828</b>	<b>8.4665</b>	<b>0.0000</b>	<b>1.1000</b>	<b>1.3950</b>	<b>4.0987</b>	<b>0.7487</b>	<b>0.4961</b>	<b>0.0496</b>	<b>0.4173</b>	<b>0.2390</b>	<b>38.6408</b>
41160	Grand Rapids - Summer	6.0000	18.0000	6.0000			3.8500	1.6951	0.0849	4.3773	0.9398	4.6828	8.4665		1.1000	1.3950	4.0987						53.5901
	Grand Rapids - Winter		18.0000	6.0000		0.0000	3.8500	1.6951	0.0849	4.3773	0.9398	4.6828	8.4665	0.0000	1.1000	1.3950	4.0987	0.7487	0.4961	0.0496	0.4173	0.2390	3.0507
	<b>TOTAL - NON-HOME</b>	<b>6.0000</b>	<b>18.0000</b>	<b>6.0000</b>	<b>0.0000</b>	<b>0.0000</b>	<b>3.8500</b>	<b>1.6951</b>	<b>0.0849</b>	<b>4.3773</b>	<b>0.9398</b>	<b>4.6828</b>	<b>8.4665</b>	<b>0.0000</b>	<b>1.1000</b>	<b>1.3950</b>	<b>4.0987</b>	<b>0.7487</b>	<b>0.4961</b>	<b>0.0496</b>	<b>0.4173</b>	<b>0.2390</b>	<b>56.6408</b>
41140	Kelloggsville - Summer	6.0000		3.0000		0.4944	3.6600	1.6951	0.0849	4.3773	0.9398	4.6828	8.4665		1.1000	1.3950	4.0987						35.8945
	Kelloggsville - Winter			3.0000		0.4944	3.6600	1.6951	0.0849	4.3773	0.9398	4.6828	8.4665	0.0000	1.1000	1.3950	4.0987	0.7487	0.4961	0.0496	0.4173	0.2390	7.2051
	<b>TOTAL-HOMESTEAD</b>	<b>6.0000</b>	<b>0.0000</b>	<b>6.0000</b>	<b>0.0000</b>	<b>0.9888</b>	<b>7.3200</b>	<b>1.6951</b>	<b>0.0849</b>	<b>4.3773</b>	<b>0.9398</b>	<b>4.6828</b>	<b>8.4665</b>	<b>0.0000</b>	<b>1.1000</b>	<b>1.3950</b>	<b>4.0987</b>	<b>0.7487</b>	<b>0.4961</b>	<b>0.0496</b>	<b>0.4173</b>	<b>0.2390</b>	<b>43.0996</b>
41160	Kelloggsville - Summer	6.0000	9.0000	3.0000		0.4944	3.6600	1.6951	0.0849	4.3773	0.9398	4.6828	8.4665		1.1000	1.3950	4.0987						44.8945
	Kelloggsville - Winter		9.0000	3.0000		0.4944	3.6600	1.6951	0.0849	4.3773	0.9398	4.6828	8.4665	0.0000	1.1000	1.3950	4.0987	0.7487	0.4961	0.0496	0.4173	0.2390	16.2051
	<b>TOTAL - NON-HOME</b>	<b>6.0000</b>	<b>18.0000</b>	<b>6.0000</b>	<b>0.0000</b>	<b>0.9888</b>	<b>7.3200</b>	<b>1.6951</b>	<b>0.0849</b>	<b>4.3773</b>	<b>0.9398</b>	<b>4.6828</b>	<b>8.4665</b>	<b>0.0000</b>	<b>1.1000</b>	<b>1.3950</b>	<b>4.0987</b>	<b>0.7487</b>	<b>0.4961</b>	<b>0.0496</b>	<b>0.4173</b>	<b>0.2390</b>	<b>61.0996</b>
41160	Kentwood - Summer	6.0000		3.0000		0.7759	2.0000	1.6951	0.0849	4.3773	0.9398	4.6828	8.4665		1.1000	1.3950	4.0987						34.5160
	Kentwood - Winter			3.0000		0.7759	2.0000	1.6951	0.0849	4.3773	0.9398	4.6828	8.4665	0.0000	1.1000	1.3950	4.0987	0.7487	0.4961	0.0496	0.4173	0.2390	5.8266
	<b>TOTAL-HOMESTEAD</b>	<b>6.0000</b>	<b>0.0000</b>	<b>6.0000</b>	<b>0.0000</b>	<b>1.5518</b>	<b>4.0000</b>	<b>1.6951</b>	<b>0.0849</b>	<b>4.3773</b>	<b>0.9398</b>	<b>4.6828</b>	<b>8.4665</b>	<b>0.0000</b>	<b>1.1000</b>	<b>1.3950</b>	<b>4.0987</b>	<b>0.7487</b>	<b>0.4961</b>	<b>0.0496</b>	<b>0.4173</b>	<b>0.2390</b>	<b>40.3426</b>
41160	Kentwood - Summer	6.0000	9.0000	3.0000		0.7759	2.0000	1.6951	0.0849	4.3773	0.9398	4.6828	8.4665		1.1000	1.3950	4.0987						43.5160
	Kentwood - Winter		9.0000	3.0000		0.7759	2.0000	1.6951	0.0849	4.3773	0.9398	4.6828	8.4665	0.0000	1.1000	1.3950	4.0987	0.7487	0.4961	0.0496	0.4173	0.2390	14.8266
	<b>TOTAL - NON-HOME</b>	<b>6.0000</b>	<b>18.0000</b>	<b>6.0000</b>	<b>0.0000</b>	<b>1.5518</b>	<b>4.0000</b>	<b>1.6951</b>	<b>0.0849</b>	<b>4.3773</b>	<b>0.9398</b>	<b>4.6828</b>	<b>8.4665</b>	<b>0.0000</b>	<b>1.1000</b>	<b>1.3950</b>	<b>4.0987</b>	<b>0.7487</b>	<b>0.4961</b>	<b>0.0496</b>	<b>0.4173</b>	<b>0.2390</b>	<b>58.3426</b>

**2024 KENT COUNTY  
CERTIFIED PROPERTY TAX RATES  
(PER \$1000 OF TAXABLE VALUE)**

GU & STATE CODE	PUBLIC SCHOOL NAME BY ASSESSING UNIT	K-12 SCHOOLS							COLLEGE	INTERMEDIATE SCHOOLS			TWP/CITIES/VILLAGES			AUTHORITIES		COUNTY					TOTAL
		STATE EDUCATION TAX	NON-HOMESTEAD TAX	COMMERCIAL PERSONAL MILLAGE	EXTRA VOTED MILLAGES	BUILDING & SITE	DEBT	GRC or MONTCALM CC	ALLOCATED OPERATING	VOTED SPECIAL ED/ HANDICAP	VOTED VOCATIONAL EDUCATION	ALLOCATED OR CHARTER	VOTED OPERATING	DEBT or STREET LIGHTS REALONLY	LIBRARY	INTER URBAN TRANSIT PRTRNSHP	ALLOCATED OPERATING	JAIL	SENIOR CITIZEN	VETERANS	ZOO/ MUSEUM	READY BY FIVE	TOTAL MILLS
41026	Wyoming - Summer	6.0000		6.0000		0.4649	5.6500	1.6951	0.0849	4.3773	0.9398	4.6828	8.4665										37.8550
	Wyoming - Winter													1.1000	1.3950	4.0987	0.7487	0.4961	0.0496	0.4173	0.2390	3.0507	
	<b>TOTAL-HOMESTEAD</b>	<b>6.0000</b>	<b>0.0000</b>	<b>6.0000</b>	<b>0.0000</b>	<b>0.4649</b>	<b>5.6500</b>	<b>1.6951</b>	<b>0.0849</b>	<b>4.3773</b>	<b>0.9398</b>	<b>4.6828</b>	<b>8.4665</b>	<b>0.0000</b>	<b>1.1000</b>	<b>1.3950</b>	<b>4.0987</b>	<b>0.7487</b>	<b>0.4961</b>	<b>0.0496</b>	<b>0.4173</b>	<b>0.2390</b>	<b>40.9057</b>
	Wyoming - Summer	6.0000	18.0000	6.0000		0.4649	5.6500	1.6951	0.0849	4.3773	0.9398	4.6828	8.4665										55.8550
	Wyoming - Winter													1.1000	1.3950	4.0987	0.7487	0.4961	0.0496	0.4173	0.2390	3.0507	
	<b>TOTAL - NON-HOME</b>	<b>6.0000</b>	<b>18.0000</b>	<b>6.0000</b>	<b>0.0000</b>	<b>0.4649</b>	<b>5.6500</b>	<b>1.6951</b>	<b>0.0849</b>	<b>4.3773</b>	<b>0.9398</b>	<b>4.6828</b>	<b>8.4665</b>	<b>0.0000</b>	<b>1.1000</b>	<b>1.3950</b>	<b>4.0987</b>	<b>0.7487</b>	<b>0.4961</b>	<b>0.0496</b>	<b>0.4173</b>	<b>0.2390</b>	<b>58.9057</b>
<b>CALEDONIA VILLAGE</b>																							
41050	Caledonia - Summer	6.0000		3.0000			3.5000	1.6951	0.0849	4.3773	0.9398	7.9440											28.6398
	Caledonia - Winter			3.0000			3.5000							1.1000		4.0987	0.7487	0.4961	0.0496	0.4173	0.2390	6.5507	
	<b>TOTAL-HOMESTEAD</b>	<b>6.0000</b>	<b>0.0000</b>	<b>6.0000</b>	<b>0.0000</b>	<b>0.0000</b>	<b>7.0000</b>	<b>1.6951</b>	<b>0.0849</b>	<b>4.3773</b>	<b>0.9398</b>	<b>8.6080</b>	<b>2.0708</b>	<b>0.0000</b>	<b>1.1000</b>	<b>0.0000</b>	<b>4.0987</b>	<b>0.7487</b>	<b>0.4961</b>	<b>0.0496</b>	<b>0.4173</b>	<b>0.2390</b>	<b>37.9253</b>
	Caledonia - Summer	6.0000	9.0000	3.0000			3.5000	1.6951	0.0849	4.3773	0.9398	7.9440											37.6398
	Caledonia - Winter		9.0000	3.0000			3.5000							1.1000		4.0987	0.7487	0.4961	0.0496	0.4173	0.2390	2.7348	
	<b>TOTAL - NON-HOME</b>	<b>6.0000</b>	<b>18.0000</b>	<b>6.0000</b>	<b>0.0000</b>	<b>0.0000</b>	<b>7.0000</b>	<b>1.6951</b>	<b>0.0849</b>	<b>4.3773</b>	<b>0.9398</b>	<b>8.6080</b>	<b>2.0708</b>	<b>0.0000</b>	<b>1.1000</b>	<b>0.0000</b>	<b>4.0987</b>	<b>0.7487</b>	<b>0.4961</b>	<b>0.0496</b>	<b>0.4173</b>	<b>0.2390</b>	<b>55.9253</b>
<b>CASNOVIA VILLAGE</b>																							
41150	Kent City - Summer	6.0000		2.8629		0.4848	4.1250	1.6951	0.0849	4.3773	0.9398	12.0000											33.8056
	Kent City - Winter			2.8629		0.4848	4.1250							1.1000		4.0987	0.7487	0.4961	0.0496	0.4173	0.2390	7.6605	
	<b>TOTAL-HOMESTEAD</b>	<b>6.0000</b>	<b>0.0000</b>	<b>5.7258</b>	<b>0.0000</b>	<b>0.9696</b>	<b>8.2500</b>	<b>1.6951</b>	<b>0.0849</b>	<b>4.3773</b>	<b>0.9398</b>	<b>12.9374</b>	<b>1.9381</b>	<b>0.0000</b>	<b>1.1000</b>	<b>0.0000</b>	<b>4.0987</b>	<b>0.7487</b>	<b>0.4961</b>	<b>0.0496</b>	<b>0.4173</b>	<b>0.2390</b>	<b>44.3416</b>
	Kent City - Summer	6.0000	8.8629	2.8629		0.4848	4.1250	1.6951	0.0849	4.3773	0.9398	12.0000											42.6685
	Kent City - Winter		8.8629	2.8629		0.4848	4.1250							1.1000		4.0987	0.7487	0.4961	0.0496	0.4173	0.2390	2.8755	
	<b>TOTAL - NON-HOME</b>	<b>6.0000</b>	<b>17.7258</b>	<b>5.7258</b>	<b>0.0000</b>	<b>0.9696</b>	<b>8.2500</b>	<b>1.6951</b>	<b>0.0849</b>	<b>4.3773</b>	<b>0.9398</b>	<b>12.9374</b>	<b>1.9381</b>	<b>0.0000</b>	<b>1.1000</b>	<b>0.0000</b>	<b>4.0987</b>	<b>0.7487</b>	<b>0.4961</b>	<b>0.0496</b>	<b>0.4173</b>	<b>0.2390</b>	<b>62.0674</b>
<b>KENT CITY VILLAGE</b>																							
41150	Kent City - Summer	6.0000		2.8629		0.4848	4.1250	1.6951	0.0849	4.3773	0.9398	8.0000											29.8056
	Kent City - Winter			2.8629		0.4848	4.1250							1.1000		4.0987	0.7487	0.4961	0.0496	0.4173	0.2390	7.6605	
	<b>TOTAL-HOMESTEAD</b>	<b>6.0000</b>	<b>0.0000</b>	<b>5.7258</b>	<b>0.0000</b>	<b>0.9696</b>	<b>8.2500</b>	<b>1.6951</b>	<b>0.0849</b>	<b>4.3773</b>	<b>0.9398</b>	<b>8.9374</b>	<b>1.9381</b>	<b>0.0000</b>	<b>1.1000</b>	<b>0.0000</b>	<b>4.0987</b>	<b>0.7487</b>	<b>0.4961</b>	<b>0.0496</b>	<b>0.4173</b>	<b>0.2390</b>	<b>40.3416</b>
	Kent City - Summer	6.0000	8.8629	2.8629		0.4848	4.1250	1.6951	0.0849	4.3773	0.9398	8.0000											38.6685
	Kent City - Winter		8.8629	2.8629		0.4848	4.1250							1.1000		4.0987	0.7487	0.4961	0.0496	0.4173	0.2390	2.8755	
	<b>TOTAL - NON-HOME</b>	<b>6.0000</b>	<b>17.7258</b>	<b>5.7258</b>	<b>0.0000</b>	<b>0.9696</b>	<b>8.2500</b>	<b>1.6951</b>	<b>0.0849</b>	<b>4.3773</b>	<b>0.9398</b>	<b>8.9374</b>	<b>1.9381</b>	<b>0.0000</b>	<b>1.1000</b>	<b>0.0000</b>	<b>4.0987</b>	<b>0.7487</b>	<b>0.4961</b>	<b>0.0496</b>	<b>0.4173</b>	<b>0.2390</b>	<b>58.0674</b>
<b>SAND LAKE VILLAGE</b>																							
59080	Tri-County	6.0000		5.8974			3.3500	2.6464	0.1695	3.4078		13.4962	3.8300										36.9986
	Tri-County													1.1000		4.0987	0.7487	0.4961	0.0496	0.4173	0.2390	3.0507	
	<b>TOTAL-HOMESTEAD</b>	<b>6.0000</b>	<b>0.0000</b>	<b>5.8974</b>	<b>0.0000</b>	<b>0.0000</b>	<b>3.3500</b>	<b>2.6464</b>	<b>0.1695</b>	<b>3.4078</b>	<b>0.0000</b>	<b>14.3111</b>	<b>3.8300</b>	<b>0.0000</b>	<b>1.1000</b>	<b>0.0000</b>	<b>4.0987</b>	<b>0.7487</b>	<b>0.4961</b>	<b>0.0496</b>	<b>0.4173</b>	<b>0.2390</b>	<b>1.6848</b>
	Tri-County	6.0000	17.8974	5.8974			3.3500	2.6464	0.1695	3.4078		13.4962	3.8300										54.8960
	Tri-County													1.1000		4.0987	0.7487	0.4961	0.0496	0.4173	0.2390	3.0507	
	<b>TOTAL - NON-HOME</b>	<b>6.0000</b>	<b>17.8974</b>	<b>5.8974</b>	<b>0.0000</b>	<b>0.0000</b>	<b>3.3500</b>	<b>2.6464</b>	<b>0.1695</b>	<b>3.4078</b>	<b>0.0000</b>	<b>14.3111</b>	<b>3.8300</b>	<b>0.0000</b>	<b>1.1000</b>	<b>0.0000</b>	<b>4.0987</b>	<b>0.7487</b>	<b>0.4961</b>	<b>0.0496</b>	<b>0.4173</b>	<b>0.2390</b>	<b>59.6315</b>

**2024 KENT COUNTY  
CERTIFIED PROPERTY TAX RATES  
(PER \$1000 OF TAXABLE VALUE)**

GU & STATE CODE	PUBLIC SCHOOL NAME BY ASSESSING UNIT	K-12 SCHOOLS						COLLEGE	INTERMEDIATE SCHOOLS			TWP/CITIES/VILLAGES			AUTHORITIES		COUNTY						TOTAL
		STATE EDUCATION TAX	NON-HOMESTEAD TAX	COMMERCIAL PERSONAL MILLAGE	EXTRA VOTED MILLAGES	BUILDING & SITE	DEBT	GRCC or MONTCALM CC	ALLOCATED OPERATING	VOTED SPECIAL ED/ HANDICAP	VOTED VOCATIONAL EDUCATION	ALLOCATED OR CHARTER	VOTED OPERATING	DEBT or STREET LIGHTS REALONLY	LIBRARY	INTER URBAN TRANSIT PRTRNSHP	ALLOCATED OPERATING	JAIL	SENIOR CITIZEN	VETERANS	ZOO/ MUSEUM	READY BY FIVE	TOTAL MILLS
<b>SPARTA VILLAGE</b>																							
41240	Sparta - Summer	6.0000		3.0000		0.5750	3.5000	1.6951	0.0849	4.3773	0.9398	12.0000				4.0987						33.2708	
	Sparta - Winter			3.0000		0.5750	3.5000															6.0257	
	Sparta Twp - Winter											0.9494	0.7127									1.6621	
	<b>TOTAL-HOMESTEAD</b>	<b>6.0000</b>	<b>0.0000</b>	<b>6.0000</b>	<b>0.0000</b>	<b>1.1500</b>	<b>7.0000</b>	<b>1.6951</b>	<b>0.0849</b>	<b>4.3773</b>	<b>0.9398</b>	<b>12.9494</b>	<b>0.0000</b>	<b>0.0000</b>	<b>0.0000</b>	<b>4.0987</b>	<b>0.7487</b>	<b>0.4961</b>	<b>0.0496</b>	<b>0.4173</b>	<b>0.2390</b>	<b>40.9586</b>	
	Sparta - Summer	6.0000	9.0000	3.0000		0.5750	3.5000	1.6951	0.0849	4.3773	0.9398	12.0000				4.0987						42.2708	
	Sparta - Winter		9.0000	3.0000		0.5750	3.5000										0.7487	0.4961	0.0496	0.4173	0.2390	15.0257	
	Sparta Twp - Winter											0.9494	0.7127									1.6621	
	<b>TOTAL - NON-HOME</b>	<b>6.0000</b>	<b>18.0000</b>	<b>6.0000</b>	<b>0.0000</b>	<b>1.1500</b>	<b>7.0000</b>	<b>1.6951</b>	<b>0.0849</b>	<b>4.3773</b>	<b>0.9398</b>	<b>12.9494</b>	<b>0.0000</b>	<b>0.0000</b>	<b>0.0000</b>	<b>4.0987</b>	<b>0.7487</b>	<b>0.4961</b>	<b>0.0496</b>	<b>0.4173</b>	<b>0.2390</b>	<b>58.9586</b>	

## 2024 Millage History Summary

Type of Govt.	Government Unit/Authority/School District	New/Renewal/Expired	Type of Millage	What's it for?	Date of Election	Maximum Allowable Millage	Millage Levied July 1	Millage Levied Dec. 1	Expiration Date	
County	KENT COUNTY		ALLOCATED	OPERATING	N/A	4.0987	4.0987		UNLIMITED	
County	KENT COUNTY	Expired	EXTRA VOTED	SENIOR	Sep-06	0.3244			Dec-13	
County	KENT COUNTY	Expired	EXTRA VOTED	SENIOR	Aug-14	0.4842			Dec-21	
County	KENT COUNTY	Renewal	EXTRA VOTED	SENIOR	Aug-22	0.4961		0.4961	Dec-29	
County	KENT COUNTY		EXTRA VOTED	JAIL	Aug-08	0.7487		0.7487	Dec-29	
County	KENT COUNTY	Expired	EXTRA VOTED	VETERANS	Nov-14	0.0482			Dec-21	
County	KENT COUNTY	Renewal	EXTRA VOTED	VETERANS	Aug-22	0.0496		0.0496	Dec-29	
County	KENT COUNTY		EXTRA VOTED	ZOO/MUSEUM	Nov-16	0.4173		0.4173	Dec-25	
County	KENT COUNTY		EXTRA VOTED	READY BY FIVE	Nov-18	0.2390		0.2390	Dec-24	
<b>KENT COUNTY Total</b>								4.0987	1.9507	
Authority	KENT COUNTY LIBRARY AUTHORITY	Expired	VOTED	LIBRARY AUTHORITY	Aug-04	0.8800			Dec-13	
Authority	KENT COUNTY LIBRARY AUTHORITY	Expired	VOTED	LIBRARY AUTHORITY	Aug-14	1.2355			Dec-23	
Authority	KENT COUNTY LIBRARY AUTHORITY	Renewal	VOTED	LIBRARY AUTHORITY	Aug-24	1.1000		1.1000	Dec-24	
<b>KENT COUNTY LIBRARY AUTHORITY Total</b>								0.0000	1.1000	
Authority	INTERURBAN TRANSIT PARTNERSHIP	Expired	VOTED	INTERURBAN TRANSIT	May-11	1.4632			Dec-17	
Authority	INTERURBAN TRANSIT PARTNERSHIP	Renewal	VOTED	INTERURBAN TRANSIT	Nov-17	1.3950	1.3950		Dec-29	
<b>INTERURBAN TRANSIT PARTNERSHIP Total</b>								1.3950	0.0000	
ISD	KENT ISD		ALLOCATED	GENERAL ED OPERATING	N/A	0.0849	0.0849		UNLIMITED	
ISD	KENT ISD		CHART VOTED	SPECIAL ED OPERATING	Jul-57	0.4269	0.4269		UNLIMITED	
ISD	KENT ISD		CHART VOTED	SPECIAL ED OPERATING	Jun-71	0.6406	0.6406		UNLIMITED	
ISD	KENT ISD		CHART VOTED	SPECIAL ED OPERATING	Apr-88	1.5032	1.5032		UNLIMITED	
ISD	KENT ISD		VOTED	SPECIAL ED OPERATING	Feb-04	0.9488	0.9488		UNLIMITED	
ISD	KENT ISD		CHART VOTED	VOCATIONAL ED OPERATING	Jun-68	0.9398	0.9398		UNLIMITED	
ISD	KENT ISD		VOTED	ENHANCEMENT	May-17	0.8578	0.8578		Dec-26	
<b>KENT ISD Total</b>								5.4020	0.0000	
Comm Coll	GRAND RAPIDS COMMUNITY COLLEGE		VOTED	OPERATING	Feb-91	1.6951	1.6951		UNLIMITED	
<b>GRAND RAPIDS COMMUNITY COLLEGE Total</b>								1.6951	0.0000	
Township	ADA TOWNSHIP		ALLOCATED	OPERATING	Nov-82	0.8786		0.8786	UNLIMITED	
Township	ADA TOWNSHIP	Expired	EXTRA VOTED	LAND/PARK	Nov-02	0.3913			Dec-16	
Township	ADA TOWNSHIP	Renewal	EXTRA VOTED	LANDS/PARKS	Aug-16	0.6309		0.6309	Dec-26	
Township	ADA TOWNSHIP	Expired	EXTRA VOTED	TRAILS	Nov-06	0.4853			Dec-20	
Township	ADA TOWNSHIP	Renewal	EXTRA VOTED	TRAILS	Aug-20	1.4751		1.4751	Dec-40	
Township	ADA TOWNSHIP	Expired	EXTRA VOTED	FIRE/POLICE	Aug-12	0.8000			Dec-16	
Township	ADA TOWNSHIP	Expired	EXTRA VOTED	FIRE/POLICE	Aug-06	0.9955			Dec-11	
Township	ADA TOWNSHIP	Expired	EXTRA VOTED	FIRE/POLICE	Aug-16	0.9379			Dec-21	
Township	ADA TOWNSHIP	Renewal	EXTRA VOTED	FIRE/POLICE	Aug-22	1.3851		1.3851	Dec-26	
Township	ADA TOWNSHIP	Expired	EXTRA VOTED	PARKS	Aug-12	0.2500			Dec-16	
Township	ADA TOWNSHIP	Expired	EXTRA VOTED	PARKS	Aug-06	0.2448			Dec-11	
<b>ADA TOWNSHIP Total</b>								0.0000	4.3697	
Authority	ADA DDA		ALLOCATED	OPERATING	Nov-08	1.9455		1.9455	UNLIMITED	
<b>ADA DDA TOTAL</b>								0.0000	1.9455	
Township	ALGOMA TOWNSHIP		ALLOCATED	OPERATING	Feb-79	0.7237		0.7237	UNLIMITED	
Township	ALGOMA TOWNSHIP	Expired	EXTRA VOTED	FIRE	Nov-02	0.9854			Dec-13	
Township	ALGOMA TOWNSHIP	Expired	EXTRA VOTED	FIRE	Aug-14	0.9095			Dec-23	
Township	ALGOMA TOWNSHIP	Renewal	EXTRA VOTED	FIRE	May-23	1.3951		1.3951	Dec-32	
Township	ALGOMA TOWNSHIP	New	EXTRA VOTED	POLICE	May-23	0.5344		0.5344	Dec-32	
<b>ALGOMA TOWNSHIP Total</b>								0.0000	2.6532	

## 2024 Millage History Summary

Type of Govt.	Government Unit/Authority/School District	New/Renewal/Expired	Type of Millage	What's it for?	Date of Election	Maximum Allowable Millage	Millage Levied July 1	Millage Levied Dec. 1	Expiration Date	
Township	ALPINE TOWNSHIP		ALLOCATED	OPERATING	Feb-79	0.9229		0.9229	UNLIMITED	
Township	ALPINE TOWNSHIP	Expired	EXTRA VOTED	OPERATING	Nov-93	0.9508			Dec-13	
Township	ALPINE TOWNSHIP	Renewal	EXTRA VOTED	OPERATING	Aug-13	0.9321		0.9321	Aug-32	
Township	ALPINE TOWNSHIP		EXTRA VOTED	FIRE PROTECTION	Nov-20	2.9797		2.9797	Dec-39	
<b>ALPINE TOWNSHIP Total</b>								0.0000	4.8347	
Township	BOWNE TOWNSHIP		ALLOCATED	OPERATING	Feb-79	0.8047		0.8047	UNLIMITED	
Township	BOWNE TOWNSHIP	Expired	EXTRA VOTED	OPERATING-FIRE	Feb-09	1.6151			Dec-18	
Township	BOWNE TOWNSHIP	Renewal	EXTRA VOTED	OPERATING-FIRE	Aug-18	1.5265		1.5265	Dec-29	
<b>BOWNE TOWNSHIP Total</b>								0.0000	2.3312	
Township	BYRON TOWNSHIP		ALLOCATED	OPERATING	Feb-79	0.9628		0.7100	UNLIMITED	
Township	BYRON TOWNSHIP		PA 33 OF 1951	FIRE EQUIP	Jul-71	1.0000		0.2000	UNLIMITED	
Township	BYRON TOWNSHIP		PA 33 OF 1951	FIRE OPERATING	Jul-71	1.0000		0.7100	UNLIMITED	
Township	BYRON TOWNSHIP		PA 33 OF 1951	LAW ENFORCEMENT	May-56	2.0000		0.6000	UNLIMITED	
<b>BYRON TOWNSHIP Total</b>								0.0000	2.2200	
Township	CALEDONIA TOWNSHIP		ALLOCATED	OPERATING	Feb-79	0.6640		0.6640	UNLIMITED	
Township	CALEDONIA TOWNSHIP		EXTRA VOTED	LIBRARY	May-09	0.3619		0.1472	Dec-31	
Township	CALEDONIA TOWNSHIP	Expired	EXTRA VOTED	POLICE & FIRE	Aug-12	1.4930			Dec-17	
Township	CALEDONIA TOWNSHIP	Expired	EXTRA VOTED	POLICE & FIRE	Aug-06	1.5000			Dec-11	
Township	CALEDONIA TOWNSHIP	Expired	EXTRA VOTED	POLICE & FIRE	Aug-18	1.9236			Dec-23	
Township	CALEDONIA TOWNSHIP	Renewal	EXTRA VOTED	POLICE & FIRE	Aug-24	1.9236		1.9236	Dec-29	
<b>CALEDONIA TOWNSHIP Total</b>								0.0000	2.7348	
Township	CANNON TOWNSHIP		ALLOCATED	OPERATING	Feb-79	0.7351		0.7351	UNLIMITED	
Township	CANNON TOWNSHIP	Expired	EXTRA VOTED	FIRE	Nov-06	0.9239			Dec-16	
Township	CANNON TOWNSHIP	Renewal	EXTRA VOTED	FIRE	Aug-16	0.8996		0.8996	Dec-25	
Township	CANNON TOWNSHIP		EXTRA VOTED	FIRE	Aug-22	0.4928		0.4928	Dec-31	
Township	CANNON TOWNSHIP	Expired	EXTRA VOTED	RECREATION	Aug-08	0.3760			Dec-13	
Township	CANNON TOWNSHIP	Expired	EXTRA VOTED	RECREATION	Aug-14	0.3644			Dec-19	
Township	CANNON TOWNSHIP	Renewal	EXTRA VOTED	RECREATION	May-17	0.5176		0.5176	Dec-26	
<b>CANNON TOWNSHIP Total</b>								0.0000	2.6451	
Township	CASCADE TOWNSHIP		ALLOCATED	OPERATING	Feb-79	0.9549		0.9549	UNLIMITED	
Township	CASCADE TOWNSHIP	Expired	EXTRA VOTED	FIRE	May-94	0.5080			May-14	
Township	CASCADE TOWNSHIP	Expired	EXTRA VOTED	FIRE	Aug-04	0.5724			Dec-23	
Township	CASCADE TOWNSHIP		EXTRA VOTED	FIRE	Aug-08	0.2272		0.0000	Dec-27	
Township	CASCADE TOWNSHIP	Renewal	EXTRA VOTED	FIRE	Aug-13	0.4992		0.4992	Dec-33	
Township	CASCADE TOWNSHIP	New	EXTRA VOTED	FIRE	Aug-24	1.3700		1.3700	Dec-43	
Township	CASCADE TOWNSHIP	Expired	EXTRA VOTED	LIBRARY	May-94	0.4982			May-14	
Township	CASCADE TOWNSHIP	Expired	EXTRA VOTED	LIBRARY	Aug-13	0.1479			Dec-23	
Township	CASCADE TOWNSHIP	Renewal	EXTRA VOTED	LIBRARY	Nov-24	0.1500		0.1500	Dec-33	
Township	CASCADE TOWNSHIP	Expired	EXTRA VOTED	POLICE	May-94	0.2491			May-14	
Township	CASCADE TOWNSHIP	Renewal	EXTRA VOTED	POLICE	Aug-08	0.2063		0.2063	Dec-27	
Township	CASCADE TOWNSHIP		EXTRA VOTED	POLICE	Aug-13	0.2447		0.2447	Dec-33	
Township	CASCADE TOWNSHIP	Expired	EXTRA VOTED	PATHWAY	Aug-98	0.3985			Aug-18	
Township	CASCADE TOWNSHIP	Renewal	EXTRA VOTED	PATHWAY	Nov-18	0.3454		0.3454	Dec-27	
Township	CASCADE TOWNSHIP		EXTRA VOTED	PARKS	Nov-08	0.2259		0.2259	Dec-27	
<b>CASCADE TOWNSHIP Total</b>								0.0000	3.9964	

## 2024 Millage History Summary

Type of Govt.	Government Unit/Authority/School District	New/Renewal/Expired	Type of Millage	What's it for?	Date of Election	Maximum Allowable Millage	Millage Levied July 1	Millage Levied Dec. 1	Expiration Date	
Township	COURTLAND TOWNSHIP		ALLOCATED	OPERATING	Feb-79	0.7608		0.7505	UNLIMITED	
Township	COURTLAND TOWNSHIP	Expired	EXTRA VOTED	FIRE	Aug-12	0.8616			Dec-17	
Township	COURTLAND TOWNSHIP	Expired	EXTRA VOTED	FIRE	Aug-06	0.8825			Dec-11	
Township	COURTLAND TOWNSHIP	Expired	EXTRA VOTED	FIRE	Aug-18	0.9645			Dec-23	
Township	COURTLAND TOWNSHIP	Renewal	EXTRA VOTED	FIRE	Aug-24	1.0000		1.0000	Dec-33	
<b>COURTLAND TOWNSHIP Total</b>								0.0000	1.7505	
Township	GAINES TOWNSHIP		ALLOCATED	OPERATING	Feb-79	0.8048		0.8048	UNLIMITED	
Township	GAINES TOWNSHIP		PA 33 OF 1951	PUBLIC SAFETY	Dec-22	1.5000		1.2500	UNLIMITED	
<b>GAINES TOWNSHIP Total</b>								0.0000	2.0548	
Township	GRAND RAPIDS TOWNSHIP		ALLOCATED	OPERATING	Feb-79	0.7861		0.7500	UNLIMITED	
Township	GRAND RAPIDS TOWNSHIP	Expired	EXTRA VOTED	PUBLIC SAFETY	Nov. 2008	0.9485			Dec-16	
Township	GRAND RAPIDS TOWNSHIP	Renewal	EXTRA VOTED	PUBLIC SAFETY	Aug.-16	0.9115		0.7500	Dec-23	
<b>GRAND RAPIDS TOWNSHIP Total</b>								0.0000	1.5000	
Township	GRATTAN TOWNSHIP		ALLOCATED	OPERATING	Feb.-1979	0.6635		0.6635	UNLIMITED	
Township	GRATTAN TOWNSHIP	Expired	EXTRA VOTED	FIRE PROTECTION	Nov-09	0.9441			Dec-12	
Township	GRATTAN TOWNSHIP	Expired	ALLOCATED	FIRE PROTECTION	Aug-12	0.9309			Dec-16	
Township	GRATTAN TOWNSHIP	Expired	EXTRA VOTED	FIRE PROTECTION	Mar-16	0.9618			Dec-20	
Township	GRATTAN TOWNSHIP	Renewal	EXTRA VOTED	FIRE PROTECTION	Nov-20	0.9650		0.9650	Dec-24	
Township	GRATTAN TOWNSHIP	Expired	EXTRA VOTED	FIRE EQUIP	Nov-09	0.4720			Dec-12	
Township	GRATTAN TOWNSHIP	Expired	EXTRA VOTED	FIRE EQUIP	Aug-12	0.4653			Dec-16	
Township	GRATTAN TOWNSHIP	Expired	EXTRA VOTED	FIRE EQUIP	Mar-16	0.4807			Dec-20	
Township	GRATTAN TOWNSHIP	Expired	EXTRA VOTED	FIRE EQUIP	Mar-16	0.4807			Dec-20	
Township	GRATTAN TOWNSHIP	Renewal	EXTRA VOTED	FIRE EQUIP	Nov-20	0.4825		0.4825	Dec-24	
<b>GRATTAN TOWNSHIP Total</b>								0.0000	2.1110	
Township	LOWELL TOWNSHIP		ALLOCATED	OPERATING	Feb-79	0.7279		0.7279	UNLIMITED	
Township	LOWELL TOWNSHIP		EXTRA VOTED	FIRE PROTECTION	Aug-22	0.9891		0.9891	Dec-29	
<b>LOWELL TOWNSHIP Total</b>								0.0000	1.7170	
Township	NELSON TOWNSHIP		ALLOCATED	OPERATING	Feb-79	0.8149		0.8149	UNLIMITED	
Township	NELSON TOWNSHIP		EXTRA VOTED	LIBRARY	Sep-87	0.3699		0.3699	UNLIMITED	
Township	NELSON TOWNSHIP	Expired	EXTRA VOTED	FIRE	Aug-12	0.4980			Dec-17	
Township	NELSON TOWNSHIP	Expired	EXTRA VOTED	FIRE	Aug-06	0.5000			Dec-12	
Township	NELSON TOWNSHIP	Expired	EXTRA VOTED	FIRE	Aug-18	0.4794			Dec-23	
Township	NELSON TOWNSHIP	Renewal	EXTRA VOTED	FIRE	Aug-24	0.5000		0.5000	Dec-29	
<b>NELSON TOWNSHIP Total</b>								0.0000	1.6848	
Township	OAKFIELD TOWNSHIP		ALLOCATED	OPERATING	Feb-79	0.7394		0.7394	UNLIMITED	
Township	OAKFIELD TOWNSHIP	Expired	EXTRA VOTED	FIRE	Aug-16	0.4787			Dec-23	
Township	OAKFIELD TOWNSHIP	Renewal	EXTRA VOTED	FIRE	Aug-24	0.4787		0.4787	Dec-31	
<b>OAKFIELD TOWNSHIP Total</b>								0.0000	1.2181	
Township	PLAINFIELD TOWNSHIP		ALLOCATED	OPERATING	Nov-72	3.9029		3.7000	UNLIMITED	
Township	PLAINFIELD TOWNSHIP		EXTRA VOTED	RECREATION	Aug-16	0.4706		0.4706	Dec-25	
<b>PLAINFIELD TOWNSHIP Total</b>								0.0000	4.1706	
Township	SOLON TOWNSHIP		ALLOCATED	OPERATING	Feb-79	0.7763		0.7763	UNLIMITED	
Township	SOLON TOWNSHIP	Expired	VOTED	FIRE	Aug-14	0.4739			Dec-23	
Township	SOLON TOWNSHIP	Renewal	VOTED	FIRE	Feb-24	0.4706		0.4706	Dec-33	
<b>SOLON TOWNSHIP Total</b>								0.0000	1.2469	

## 2024 Millage History Summary

Type of Govt.	Government Unit/Authority/School District	New/Renewal/Expired	Type of Millage	What's it for?	Date of Election	Maximum Allowable Millage	Millage Levied July 1	Millage Levied Dec. 1	Expiration Date	
Township	SPARTA TOWNSHIP		ALLOCATED	OPERATING	Feb-79	0.9494		0.9494	UNLIMITED	
Township	SPARTA TOWNSHIP	Expired	EXTRA VOTED	LIBRARY	Aug-10	0.2500			Dec.-2015	
Township	SPARTA TOWNSHIP	Renewal	EXTRA VOTED	LIBRARY	Aug-16	0.2405		0.2405	Dec-25	
Township	SPARTA TOWNSHIP	Expired	EXTRA VOTED	FIRE	Aug-08	0.2409			Dec-13	
Township	SPARTA TOWNSHIP	Expired	EXTRA VOTED	FIRE	Aug-14	0.2395			Dec-19	
Township	SPARTA TOWNSHIP	Renewal	EXTRA VOTED	FIRE	Mar-20	0.2317		0.2317	Dec-25	
Township	SPARTA TOWNSHIP	Expired	EXTRA VOTED	FIRE	Aug-08	0.2500			Dec-13	
Township	SPARTA TOWNSHIP	Expired	EXTRA VOTED	FIRE	Aug-14	0.2486			Dec-19	
Township	SPARTA TOWNSHIP	Renewal	EXTRA VOTED	FIRE	Mar-20	0.2405		0.2405	Dec-25	
<b>SPARTA TOWNSHIP Total</b>								0.0000	1.6621	
Township	SPENCER TOWNSHIP		ALLOCATED	OPERATING	Feb-79	0.8235		0.8235	UNLIMITED	
Township	SPENCER TOWNSHIP	Expired	VOTED	FIRE	Nov-07	1.0000			Nov-12	
Township	SPENCER TOWNSHIP	Expired	VOTED	FIRE	Aug-12	1.0000			Nov.-17	
Township	SPENCER TOWNSHIP	Expired	VOTED	FIRE	Aug-16	0.9844			Nov-20	
Township	SPENCER TOWNSHIP	Renewal	VOTED	FIRE	Aug-20	0.9704		0.9704	Dec-24	
Township	SPENCER TOWNSHIP	Expired	VOTED	FIRE	Aug-16	0.2460			Aug-21	
Township	SPENCER TOWNSHIP	Renewal	VOTED	FIRE	Aug-20	0.4851		0.4851	Dec-24	
<b>SPENCER TOWNSHIP Total</b>								0.0000	2.2790	
Township	TYRONE TWP		ALLOCATED	OPERATING	Feb-79	0.9374		0.9374	UNLIMITED	
Township	TYRONE TWP	Expired	EXTRA VOTED	FIRE	Aug-12	1.0000			Dec-14	
Township	TYRONE TWP	Expired	EXTRA VOTED	FIRE	Aug-14	0.9991			Dec-16	
Township	TYRONE TWP	Expired	EXTRA VOTED	RESCUE	Aug-14	0.4995			Dec-16	
Township	TYRONE TWP	Expired	EXTRA VOTED	FIRE	Aug-16	0.9912			Dec-18	
Township	TYRONE TWP	Expired	EXTRA VOTED	FIRE	Aug-18	0.9526			Dec-22	
Township	TYRONE TWP	Renewal	EXTRA VOTED	FIRE	Aug-22	0.9455		0.9455	Dec-26	
Township	TYRONE TWP	Expired	EXTRA VOTED	RESCUE	Aug-16	0.4951			Dec-18	
Township	TYRONE TWP	Expired	EXTRA VOTED	RESCUE	Aug-18	0.4757			Dec-22	
Township	TYRONE TWP	Renewal	EXTRA VOTED	RESCUE	Aug-22	0.9926		0.9926	Dec-26	
<b>TYRONE TWP Total</b>								0.0000	2.8755	
Township	VERGENNES TOWNSHIP		ALLOCATED	OPERATING	Feb-79	0.7858		0.7858	UNLIMITED	
Township	VERGENNES TOWNSHIP		EXTRA VOTED	PUBLIC SAFETY	Aug-21	0.6818		0.6818	12/31/2040	
<b>VERGENNES TOWNSHIP Total</b>								0.0000	1.4676	
City	CEDAR SPRINGS CITY		CHARTER	OPERATING		16.1387	15.0642		UNLIMITED	
City	CEDAR SPRINGS CITY		EXTRA VOTED	LIBRARY	Jan-36	0.4028	0.4028		UNLIMITED	
City	CEDAR SPRINGS CITY	Expired	STATUTE	LIBRARY	Jun-04	2.6318			UNLIMITED	
City	CEDAR SPRINGS CITY		STATUTE	LIBRARY	May-13	0.8059	0.8059		UNLIMITED	
City	CEDAR SPRINGS CITY	Expired	STATUTE	RUBBISH	Jun-04	0.8772			UNLIMITED	
City	CEDAR SPRINGS CITY		STATUTE	RUBBISH	May-10	2.4186	0.5000		UNLIMITED	
City	CEDAR SPRINGS CITY		DEBT	FIRE	Nov-18	3.4290	1.99990		UNLIMITED	
<b>CEDAR SPRINGS CITY Total</b>								18.7728	0.0000	
City	EAST GRAND RAPIDS CITY		CHARTER	OPERATING	Jun-96	11.3508	11.3508		UNLIMITED	
City	EAST GRAND RAPIDS CITY	Expired	DEBT	WEALTHY POOL	Jun-01	N/A			Dec-22	
City	EAST GRAND RAPIDS CITY	Refinanced	DEBT	COMPLEX	Jun-04	N/A			Dec-34	
City	EAST GRAND RAPIDS CITY	Refinanced	DEBT	COMPLEX	Jun-04	N/A			Dec-34	
City	EAST GRAND RAPIDS CITY	Refinanced	DEBT	COMPLEX	Jun-04	N/A			Dec-34	
City	EAST GRAND RAPIDS CITY		DEBT	COMPLEX	Jun-04	N/A	0.6329		Dec-34	
City	EAST GRAND RAPIDS CITY		EXTRA VOTED	ROAD	May-15	1.7307	1.7307		Dec-24	
City	EAST GRAND RAPIDS CITY		EXTRA VOTED	PARK IMPROVEMENTS	Nov-21	N/A	0.3765		Dec-42	
<b>EAST GRAND RAPIDS CITY Total</b>								14.0909	0.0000	

## 2024 Millage History Summary

Type of Govt.	Government Unit/Authority/School District	New/Renewal/Expired	Type of Millage	What's it for?	Date of Election	Maximum Allowable Millage	Millage Levied July 1	Millage Levied Dec. 1	Expiration Date	
City	GRAND RAPIDS CITY		CHARTER	OPERATING	Aug-94	5.6252	5.6252		UNLIMITED	
City	GRAND RAPIDS CITY	Expired	LIBRARY CAPIT	OPERATING	Sep-97	0.3713			Jun-18	
City	GRAND RAPIDS CITY	Renewal	LIBRARY CAPIT	OPERATING	Nov-17	0.3460	0.3460		7/1/2037	
City	GRAND RAPIDS CITY		PA 298 OF 1917	REFUSE	N/A	2.5223	1.8000		UNLIMITED	
City	GRAND RAPIDS CITY		PA 359 OF 1925	PROMO ADVERTISING	Nov-36	3.3607	0.0068		UNLIMITED	
City	GRAND RAPIDS CITY	Expired	EXTRA VOTED	PARKS	Nov-13	0.9353			7/1/2020	
City	GRAND RAPIDS CITY	Renewal	EXTRA VOTED	PARKS	Nov-19	1.1764	1.1764		UNLIMITED	
<b>GRAND RAPIDS CITY Total</b>								8.9544	0.0000	
City	GRANDVILLE CITY		CHARTER	OPERATING	N/A	17.4293	12.5500		UNLIMITED	
<b>GRANDVILLE CITY Total</b>								12.5500	0.0000	
City	KENTWOOD CITY		CHARTER	OPERATING	Sep-95	2.9220	2.9220		UNLIMITED	
City	KENTWOOD CITY		CHARTER	LIBRARY	Aug-08	0.3414	0.3414		UNLIMITED	
City	KENTWOOD CITY		CHARTER	POLICE/FIRE	May-10	6.1103	6.1103		UNLIMITED	
City	KENTWOOD CITY	New	CHARTER	POLICE/FIRE	May-24	1.9500	1.9500		UNLIMITED	
City	KENTWOOD CITY	Expired	EXTRA VOTED	PARKS	Nov-93	0.0998			Dec-13	
City	KENTWOOD CITY		CHARTER	PARKS	Aug-22	0.9890	0.9890		UNLIMITED	
<b>KENTWOOD CITY Total</b>								12.3127	0.0000	
City	LOWELL CITY		CHARTER	OPERATING	Mar-60	16.2207	15.7000		UNLIMITED	
City	LOWELL CITY	Expired	EXTRA VOTED	OPERATING	Nov-11	0.2259			Jun-23	
City	LOWELL CITY		EXTRA VOTED	OPERATING	Nov-21	0.2466	0.2466		Jun-33	
<b>LOWELL CITY Total</b>								15.9466	0.0000	
City	ROCKFORD CITY		CHARTER	OPERATING	Dec-35	13.0752	12.9000		UNLIMITED	
<b>ROCKFORD CITY Total</b>								12.9000	0.0000	
City	ROCKFORD CITY - DDA		DDA	DEBT	Nov-86	1.8030	1.7918		Jun-40	
<b>ROCKFORD CITY - DDA Total</b>								1.7918	0.0000	
City	WALKER CITY		CHARTER	OPERATING	Nov-62	4.0429	1.3360		UNLIMITED	
<b>WALKER CITY Total</b>								1.3360	0.0000	
City	WYOMING CITY		CHARTER	OPERATING	N/A	4.6828	4.6828		UNLIMITED	
City	WYOMING CITY		VOTED	LIBRARY/PARK CAP	2017	0.3532	0.3532		UNLIMITED	
City	WYOMING CITY		VOTED	SEWER/WATER/STREET	1988	1.4973	1.4960		UNLIMITED	
City	WYOMING CITY		VOTED	SIDEWALKS	1998	0.1910	0.1910		UNLIMITED	
City	WYOMING CITY		VOTED	PARKS/REC/SR CENTER	1995	1.4326	1.4326		UNLIMITED	
City	WYOMING CITY		VOTED	FIRE DEPT OPERATION	1995	0.7161	0.7161		UNLIMITED	
City	WYOMING CITY		VOTED	POLICE DEPT OPERATION	1996	1.1937	1.1937		UNLIMITED	
City	WYOMING CITY	Expired	CHARTER	PUBLIC SAFETY	May-10	1.2500			UNLIMITED	
City	WYOMING CITY	Expired	CHARTER	PUBLIC SAFETY	May-15	1.2477			Dec-20	
City	WYOMING CITY	Renewal	CHARTER	PUBLIC SAFETY	Aug-18	1.1959	1.1959		UNLIMITED	
City	WYOMING CITY		VOTED	PUBLIC SAFETY	May-23	1.4880	1.4880		Jun-28	
City	WYOMING CITY		DEBT	LIBRARY CONSTRUCTION	Sep-99	0.3200	Not Levied in 2024		UNLIMITED	
City	WYOMING CITY		MI LAW	YARD WASTE	Aug-17	2.6637	0.4000		UNLIMITED	
<b>WYOMING CITY Total</b>								13.1493	0.0000	



## 2024 Millage History Summary

Type of Govt.	Government Unit/Authority/School District	New/Renewal/Expired	Type of Millage	What's it for?	Date of Election	Maximum Allowable Millage	Millage Levied July 1	Millage Levied Dec. 1	Expiration Date
Village	VILLAGE OF CALEDONIA		CHARTER	OPERATING	N/A	12.5534	7.9440		UNLIMITED
	<b>VILLAGE OF CALEDONIA Total</b>						7.9440	0.0000	
Village	VILLAGE OF CASNOVIA		CHARTER	OPERATING	Jun-1875	16.8124	12.0000		UNLIMITED
	<b>VILLAGE OF CASNOVIA Total</b>						12.0000	0.0000	
Village	VILLAGE OF KENT CITY		CHARTER GENERAL	OPERATING	N/A	10.9849	8.0000		UNLIMITED
	<b>VILLAGE OF KENT CITY Total</b>						8.0000	0.0000	
Village	VILLAGE OF SAND LAKE		CHARTER	OPERATING	N/A	13.4962	13.4962		UNLIMITED
Village	VILLAGE OF SAND LAKE	Expired	EXTRA VOTED	PAVING	Mar-03	N/A			Dec-18
Village	VILLAGE OF SAND LAKE		EXTRA VOTED	STREET IMPROVEMENT	Nov-16	N/A	3.8300		Dec-47
	<b>VILLAGE OF SAND LAKE Total</b>						17.3262	0.0000	
Village	VILLAGE OF SPARTA		CHARTER	OPERATING	Jan-00	15.3422	12.0000		UNLIMITED
Village	VILLAGE OF SPARTA	Expired	EXTRA VOTED	WATER BOND	Mar-85	4.0000			May-14
Village	VILLAGE OF SPARTA	Expired	EXTRA VOTED	SEWER BOND	Jun-88	6.0000			May-14
	<b>VILLAGE OF SPARTA Total</b>						12.0000	0.0000	

## 2024 Millage History Summary

Type of Govt.	Government Unit/Authority/School District	New/Renewal/Expired	Type of Millage	What's it for?	Date of Election	Maximum Allowable Millage	Millage Levied July 1	Millage Levied Dec. 1	Expiration Date	
K-12	BELDING AREA SCHOOLS	Expired	VOTED	NON-PRE OPERATING	Jun-98	17.1526			Dec-18	
K-12	BELDING AREA SCHOOLS	Expired	VOTED	NON-PRE OPERATING	May-06	1.9655			Dec-18	
K-12	BELDING AREA SCHOOLS	Renewal	VOTED	NON-PRE OPERATING	Aug-18	18.3780		18.0000	Dec-24	
K-12	BELDING AREA SCHOOLS		VOTED	DEBT	May-10	N/A		7.0000	UNLIMITED	
<b>BELDING AREA SCHOOLS Total</b>								0.0000	25.0000	
K-12	BYRON PUBLIC SCHOOLS	Expired	VOTED	NON-PRE OPERATING	May-08	17.5562			Dec-17	
K-12	BYRON PUBLIC SCHOOLS	Renewal	VOTED	NON-PRE OPERATING	Aug-16	16.8460	8.4230	8.4230	Dec-27	
K-12	BYRON PUBLIC SCHOOLS		VOTED	NON-PRE OPERATING	May-19	2.9169	0.5770	0.5770	Dec-27	
K-12	BYRON PUBLIC SCHOOLS	Expired	MCL 380.1212	BUILDING & SITE Sinking Fund	May-08	0.9882			Dec-17	
K-12	BYRON PUBLIC SCHOOLS	Renewal	MCL 380.1212	BUILDING & SITE Sinking Fund	Aug-16	0.9694	0.4847	0.4847	Dec-27	
K-12	BYRON PUBLIC SCHOOLS		VOTED	DEBT	Mar-97	UNLIMITED			Dec-30	
K-12	BYRON PUBLIC SCHOOLS		VOTED	DEBT	Mar-98	UNLIMITED			Dec-33	
K-12	BYRON PUBLIC SCHOOLS	Refinanced	VOTED	DEBT	Mar-95	1.2200			Dec-30	
K-12	BYRON PUBLIC SCHOOLS		VOTED	DEBT	Sep-01	UNLIMITED	0.5150	0.5150	Dec-31	
K-12	BYRON PUBLIC SCHOOLS		VOTED	DEBT	May-17	UNLIMITED	1.0500	1.0500	Dec-47	
K-12	BYRON PUBLIC SCHOOLS		TECH/RENOV	DEBT	Nov-11	UNLIMITED	0.3550	0.3550	Dec-33	
K-12	BYRON PUBLIC SCHOOLS		VOTED	DEBT	May-20	UNLIMITED	1.0700	1.0700	Dec-50	
K-12	BYRON PUBLIC SCHOOLS		VOTED	DEBT		UNLIMITED	0.5100	0.5100	UNLIMITED	
<b>BYRON PUBLIC SCHOOLS Total</b>								12.9847	12.9847	
K-12	CALEDONIA COMMUNITY SCHOOLS	Expired	VOTED	NON-PRE OPERATING	May-06	18.0000			Feb-10	
K-12	CALEDONIA COMMUNITY SCHOOLS	Expired	VOTED	NON-PRE OPERATING	May-10	18.0000			May-15	
K-12	CALEDONIA COMMUNITY SCHOOLS	Expired	VOTED	NON-PRE OPERATING	May-15	17.3382			Dec-20	
K-12	CALEDONIA COMMUNITY SCHOOLS	Expired	VOTED	NON-PRE OPERATING	Nov-19	1.7692			Dec-20	
K-12	CALEDONIA COMMUNITY SCHOOLS	Renewal	VOTED	NON-PRE OPERATING	May-20	18.7741	9.0000	9.0000	Dec-25	
K-12	CALEDONIA COMMUNITY SCHOOLS	Expired	VOTED	DEBT	Sep-92	N/A			UNLIMITED	
K-12	CALEDONIA COMMUNITY SCHOOLS		VOTED	2014 Debt	Jul-05	N/A	0.0500	0.0500	UNLIMITED	
K-12	CALEDONIA COMMUNITY SCHOOLS		VOTED	2015 Debt	Sep-00	N/A	0.6850	0.6850	UNLIMITED	
K-12	CALEDONIA COMMUNITY SCHOOLS	Expired	VOTED	DEBT	Sep-00	N/A			UNLIMITED	
K-12	CALEDONIA COMMUNITY SCHOOLS		VOTED	2016 Series A Debt	May-07	N/A	0.3950	0.3950	UNLIMITED	
K-12	CALEDONIA COMMUNITY SCHOOLS	Expired	VOTED	DEBT	Nov-12	N/A			UNLIMITED	
K-12	CALEDONIA COMMUNITY SCHOOLS	Expired	VOTED	DEBT	May-07	N/A			UNLIMITED	
K-12	CALEDONIA COMMUNITY SCHOOLS		VOTED	2020 Ref Debt	Jun-96	N/A	0.8750	0.8750	UNLIMITED	
K-12	CALEDONIA COMMUNITY SCHOOLS		VOTED	2020 Debt	May-20	N/A	0.5000	0.5000	UNLIMITED	
K-12	CALEDONIA COMMUNITY SCHOOLS		VOTED	2021 Debt	May-20	N/A	0.2100	0.2100	UNLIMITED	
K-12	CALEDONIA COMMUNITY SCHOOLS		VOTED	2023 Ser III	May-20	N/A	0.1150	0.1150	UNLIMITED	
K-12	CALEDONIA COMMUNITY SCHOOLS		VOTED	2023 Ser I	May-23	N/A	0.3950	0.3950	UNLIMITED	
K-12	CALEDONIA COMMUNITY SCHOOLS		VOTED	2024 Ref Debt	Jun-14	N/A	0.2750	0.2750	UNLIMITED	
<b>CALEDONIA COMMUNITY SCHOOLS Total</b>								12.5000	12.5000	
K-12	CEDAR SPRINGS PUBLIC SCHOOLS	Expired	VOTED	NON-PRE OPERATING	May-05	17.9874			Dec-14	
K-12	CEDAR SPRINGS PUBLIC SCHOOLS	Renewal	VOTED	NON-PRE OPERATING	Nov-14	17.4041	17.4041		Dec-24	
K-12	CEDAR SPRINGS PUBLIC SCHOOLS	Expired	EXTRA VOTED	OPERATING ALL - Sinking Fund	Feb-12	0.9651			Dec-21	
K-12	CEDAR SPRINGS PUBLIC SCHOOLS		EXTRA VOTED	DEBT	Dec-94	7.0000	7.0000		UNLIMITED	
<b>CEDAR SPRINGS PUBLIC SCHOOLS Total</b>								24.4041	0.0000	

## 2024 Millage History Summary

Type of Govt.	Government Unit/Authority/School District	New/Renewal/Expired	Type of Millage	What's it for?	Date of Election	Maximum Allowable Millage	Millage Levied July 1	Millage Levied Dec. 1	Expiration Date	
K-12	COMSTOCK PARK PUBLIC SCHOOLS	Expired	VOTED	NON-PRE OPERATING	Aug-10	17.9712			Aug-15	
K-12	COMSTOCK PARK PUBLIC SCHOOLS	Expired	VOTED	NON-PRE OPERATING	Aug-10	0.9712			Aug-15	
K-12	COMSTOCK PARK PUBLIC SCHOOLS	Expired	VOTED	NON-PRE OPERATING	Aug-15	18.6006			Aug-20	
K-12	COMSTOCK PARK PUBLIC SCHOOLS	Renewal	VOTED	NON-PRE OPERATING	May-20	18.6515	18.0000		Dec-30	
K-12	COMSTOCK PARK PUBLIC SCHOOLS	Expired	MCL 380.1212	BUILDING & SITE Sinking Fund	May-05	0.9984			Dec-14	
K-12	COMSTOCK PARK PUBLIC SCHOOLS	Renewal	VOTED	BUILDING & SITE Sinking Fund	May-14	0.9513	0.9513		Dec-24	
K-12	COMSTOCK PARK PUBLIC SCHOOLS		VOTED	DEBT REFINANCE	Sep-93	UNLIMITED	9.9500		UNLIMITED	
<b>COMSTOCK PARK PUBLIC SCHOOLS Total</b>								28.9013	0.0000	
K-12	EAST GRAND RAPIDS PUBLIC SCHOOLS	Expired	VOTED	NON-PRE OPERATING	May-10	17.8884			Jun-15	
K-12	EAST GRAND RAPIDS PUBLIC SCHOOLS	Expired	VOTED	NON-PRE OPERATING	Mar-16	15.2945			Dec-19	
K-12	EAST GRAND RAPIDS PUBLIC SCHOOLS	Expired	VOTED	NON-PRE OPERATING	Mar-16	1.7832			Dec-19	
K-12	EAST GRAND RAPIDS PUBLIC SCHOOLS	Expired	VOTED	NON-PRE OPERATING	May-19	15.8290			Dec-23	
K-12	EAST GRAND RAPIDS PUBLIC SCHOOLS	Renewal	VOTED	NON-PRE OPERATING	May-23	18.1674	18.0000		Dec-29	
K-12	EAST GRAND RAPIDS PUBLIC SCHOOLS	Expired	VOTED	NON-PRE OPERATING	May-19	2.6941			Dec-23	
K-12	EAST GRAND RAPIDS PUBLIC SCHOOLS	Renewal	VOTED	NON-PRE OPERATING	May-23	2.9424			Dec-29	
K-12	EAST GRAND RAPIDS PUBLIC SCHOOLS	Expired	MCL 380.1212	BUILDING & SITE Sinking Fund	Nov-95	0.4299			Jun-16	
K-12	EAST GRAND RAPIDS PUBLIC SCHOOLS	Expired	MCL 380.1212	BUILDING & SITE Sinking Fund	May-06	0.0502			Jun-16	
K-12	EAST GRAND RAPIDS PUBLIC SCHOOLS	Renewal	MCL380.1212	BUILDING & SITE	Mar-16	0.4324	0.4324		Dec-25	
K-12	EAST GRAND RAPIDS PUBLIC SCHOOLS	Expired	VOTED	RECREATION	Jun-04	1.1525			Dec-23	
K-12	EAST GRAND RAPIDS PUBLIC SCHOOLS	Renewal	VOTED	RECREATION	Nov-21	1.4428	1.4428		Dec-23	
K-12	EAST GRAND RAPIDS PUBLIC SCHOOLS	Expired	VOTED	DEBT	Mar-11	1.1739			UNLIMITED	
K-12	EAST GRAND RAPIDS PUBLIC SCHOOLS	Expired	VOTED	DEBT	Feb-12	0.4978			UNLIMITED	
K-12	EAST GRAND RAPIDS PUBLIC SCHOOLS		VOTED	DEBT	Jun-14	0.3400			UNLIMITED	
K-12	EAST GRAND RAPIDS PUBLIC SCHOOLS		VOTED	DEBT	Dec-14	1.1400			UNLIMITED	
K-12	EAST GRAND RAPIDS PUBLIC SCHOOLS	Expired	VOTED	DEBT	Dec-14	3.3400			UNLIMITED	
K-12	EAST GRAND RAPIDS PUBLIC SCHOOLS		VOTED	DEBT	Aug-18	1.3300	1.3300		UNLIMITED	
K-12	EAST GRAND RAPIDS PUBLIC SCHOOLS		VOTED	DEBT	May-16	1.0100	1.0100		UNLIMITED	
K-12	EAST GRAND RAPIDS PUBLIC SCHOOLS		VOTED	DEBT	Feb-20	2.3700	2.3700		UNLIMITED	
K-12	EAST GRAND RAPIDS PUBLIC SCHOOLS		VOTED	DEBT	Feb-20	3.0000	3.0000		UNLIMITED	
K-12	EAST GRAND RAPIDS PUBLIC SCHOOLS		VOTED	DEBT	Feb-22	2.2350	2.2350		UNLIMITED	
K-12	EAST GRAND RAPIDS PUBLIC SCHOOLS		VOTED	DEBT	Feb-24	0.0050	0.0050		UNLIMITED	
<b>EAST GRAND RAPIDS PUBLIC SCHOOLS Total</b>								29.8252	0.0000	
K-12	FOREST HILLS PUBLIC SCHOOLS	Expired	VOTED	NON-PRE OPERATING	May-05	18.0000			Dec-15	
K-12	FOREST HILLS PUBLIC SCHOOLS	Renewal	VOTED	NON-PRE OPERATING	May-15	17.6296	8.8148	8.8148	Dec-25	
K-12	FOREST HILLS PUBLIC SCHOOLS	New	VOTED	NON-PRE OPERATING	Nov-23	0.4991	0.1852	0.1852	Dec-25	
K-12	FOREST HILLS PUBLIC SCHOOLS	Expired	EXTRA VOTED	RECREATION	Feb-04	0.9815			Dec-23	
K-12	FOREST HILLS PUBLIC SCHOOLS	Renewal	EXTRA VOTED	RECREATION	Nov-22	0.9946	0.4973	0.4973	Dec-33	
K-12	FOREST HILLS PUBLIC SCHOOLS	Expired	EXTRA VOTED	DEBT-All	Sep-99	1.4000			Dec-14	
K-12	FOREST HILLS PUBLIC SCHOOLS	Expired	EXTRA VOTED	DEBT-All	May-07	0.1500			Dec-19	
K-12	FOREST HILLS PUBLIC SCHOOLS		EXTRA VOTED	DEBT-All	May-07	0.2700	0.1350	0.1350	Dec-28	
K-12	FOREST HILLS PUBLIC SCHOOLS		EXTRA VOTED	DEBT-All	Nov-13	2.1600	1.0800	1.0800	Dec-28	
K-12	FOREST HILLS PUBLIC SCHOOLS		EXTRA VOTED	DEBT - All	Nov-13	0.5200	0.2600	0.2600	Dec-28	
K-12	FOREST HILLS PUBLIC SCHOOLS	Expired	EXTRA VOTED	DEBT-All	Feb-15	2.6600			Dec-20	
K-12	FOREST HILLS PUBLIC SCHOOLS		EXTRA VOTED	DEBT - ALL	Apr-16	1.0100	0.5050	0.5050	Dec-27	
K-12	FOREST HILLS PUBLIC SCHOOLS		EXTRA VOTED	DEBT-All	Nov-18	0.8900	0.4450	0.4450	Dec-35	
K-12	FOREST HILLS PUBLIC SCHOOLS		EXTRA VOTED	DEBT-All	Nov-18	0.6900	0.3450	0.3450	Dec-33	
K-12	FOREST HILLS PUBLIC SCHOOLS		EXTRA VOTED	DEBT-All	Nov-18	0.5100	0.2550	0.2550	Dec-38	
<b>FOREST HILLS PUBLIC SCHOOLS Total</b>								12.5223	12.5223	

## 2024 Millage History Summary

Type of Govt.	Government Unit/Authority/School District	New/Renewal/Expired	Type of Millage	What's it for?	Date of Election	Maximum Allowable Millage	Millage Levied July 1	Millage Levied Dec. 1	Expiration Date
K-12	GODFREY-LEE PUBLIC SCHOOLS	Expired	VOTED	NON-PRE OPERATING	Feb-06	18.0000			Jun-15
K-12	GODFREY-LEE PUBLIC SCHOOLS	Renewal	VOTED	NON-PRE OPERATING	Nov-14	16.7126	16.7126		Dec-25
K-12	GODFREY-LEE PUBLIC SCHOOLS	Expired	VOTED	NON-PRE OPERATING	Jun-06	1.5000			Jun-15
K-12	GODFREY-LEE PUBLIC SCHOOLS	Renewal	VOTED	NON-PRE OPERATING	Nov-14	1.3799	1.2874		Dec-25
K-12	GODFREY-LEE PUBLIC SCHOOLS	Expired	MCL 380.1212	BUILDING & SITE Sinking Fund	Feb-09	1.9782			Dec-18
K-12	GODFREY-LEE PUBLIC SCHOOLS	Renewal	MCL 380.1212	BUILDING & SITE Sinking Fund	May-18	2.7208	2.7208		Dec-28
K-12	GODFREY-LEE PUBLIC SCHOOLS	Expired	VOTED	DEBT	Jun-87	2.5800			Jun-13
K-12	GODFREY-LEE PUBLIC SCHOOLS		VOTED	DEBT	May-97	UNLIMITED	4.8500		UNLIMITED
K-12	GODFREY-LEE PUBLIC SCHOOLS	Expired	VOTED	DEBT	Nov-05	UNLIMITED			UNLIMITED
K-12	GODFREY-LEE PUBLIC SCHOOLS		VOTED	DEBT	Feb-09	UNLIMITED	6.1000		UNLIMITED
K-12	GODFREY-LEE PUBLIC SCHOOLS		VOTED	DEBT	May-13	UNLIMITED	1.0000		UNLIMITED
K-12	GODFREY-LEE PUBLIC SCHOOLS		VOTED	DEBT	Nov-20	UNLIMITED	2.0500		UNLIMITED
<b>GODFREY-LEE PUBLIC SCHOOLS Total</b>							34.7208	0.0000	
K-12	GODWIN HEIGHTS PUBLIC SCHOOLS	Expired	VOTED	NON-PRE OPERATING	May-07	20.5012			Dec-17
K-12	GODWIN HEIGHTS PUBLIC SCHOOLS	Renewal	VOTED	NON-PRE OPERATING	Aug-17	19.0971	18.0000		Dec-27
K-12	GODWIN HEIGHTS PUBLIC SCHOOLS	Refinanced	EXTRA VOTED	DEBT - 2008	Mar-08	N/A			UNLIMITED
K-12	GODWIN HEIGHTS PUBLIC SCHOOLS	Refinanced	EXTRA VOTED	DEBT - 2011		N/A			UNLIMITED
K-12	GODWIN HEIGHTS PUBLIC SCHOOLS		EXTRA VOTED	DEBT - 2015	May-16	N/A	3.5800		UNLIMITED
K-12	GODWIN HEIGHTS PUBLIC SCHOOLS		EXTRA VOTED	DEBT - 2020	May-20	N/A	1.5400		UNLIMITED
<b>GODWIN HEIGHTS PUBLIC SCHOOLS Total</b>							23.1200	0.0000	
K-12	GRAND RAPIDS PUBLIC SCHOOLS	Expired	VOTED	NON-PRE OPERATING	Nov-09	18.0000			Dec-17
K-12	GRAND RAPIDS PUBLIC SCHOOLS	Renewal	VOTED	NON-PRE OPERATING	Nov-17	17.3300	17.3300		Dec-27
K-12	GRAND RAPIDS PUBLIC SCHOOLS		VOTED	NON-PRE OPERATING	Aug-21	4.8173	0.6700		Dec-27
K-12	GRAND RAPIDS PUBLIC SCHOOLS	Expired	MCL 380.1212	BUILDING & SITE Sinking Fund	Nov-11	0.9949			Dec-16
K-12	GRAND RAPIDS PUBLIC SCHOOLS		VOTED	DEBT	Jun-04	N/A	0.4100		UNLIMITED
K-12	GRAND RAPIDS PUBLIC SCHOOLS		VOTED	DEBT	Nov-15	N/A	1.4200		UNLIMITED
K-12	GRAND RAPIDS PUBLIC SCHOOLS		VOTED	DEBT	Nov-23	N/A	2.0200		UNLIMITED
<b>GRAND RAPIDS PUBLIC SCHOOLS Total</b>							21.8500	0.0000	
K-12	GRANDVILLE PUBLIC SCHOOLS	Expired	VOTED	NON-PRE OPERATING	Jun-04	18.0000			Dec-13
K-12	GRANDVILLE PUBLIC SCHOOLS	Expired	VOTED	NON-PRE OPERATING	Nov-13	16.8422			12/31/2023
K-12	GRANDVILLE PUBLIC SCHOOLS	Renewal	VOTED	NON-PRE OPERATING	May-23	19.0000	18.0000		12/31/2026
K-12	GRANDVILLE PUBLIC SCHOOLS	Expired	MCL 380.1212	BUILDING & SITE Sinking Fund	Nov-06	1.3960			Dec-16
K-12	GRANDVILLE PUBLIC SCHOOLS	Renewal	MCL 380.1212	BUILDING & SITE Sinking Fund	May-16	1.3502	1.3502		12/1/2026
K-12	GRANDVILLE PUBLIC SCHOOLS		VOTED	DEBT - as needed	N/A	5.0500	5.0500		UNLIMITED
<b>GRANDVILLE PUBLIC SCHOOLS Total</b>							24.4002	0.0000	
K-12	GRANT PUBLIC SCHOOLS	Expired	VOTED	NON-PRE OPERATING	May-11	18.0000			Dec-14
K-12	GRANT PUBLIC SCHOOLS	Expired	VOTED	NON-PRE OPERATING	Aug-14	17.5818			Dec-18
K-12	GRANT PUBLIC SCHOOLS	Expired	VOTED	NON-PRE OPERATING	Aug-18	17.8987			Dec-22
K-12	GRANT PUBLIC SCHOOLS	Renewal	VOTED	NON-PRE OPERATING	Aug-22	18.6180		18.0000	Dec-26
K-12	GRANT PUBLIC SCHOOLS	Refinanced	BOARD	DEBT	Dec-03	UNLIMITED			UNLIMITED
K-12	GRANT PUBLIC SCHOOLS		BOARD	DEBT	Dec-11	UNLIMITED		0.8800	UNLIMITED
<b>GRANT PUBLIC SCHOOLS Total</b>							0.0000	18.8800	

## 2024 Millage History Summary

Type of Govt.	Government Unit/Authority/School District	New/Renewal/Expired	Type of Millage	What's it for?	Date of Election	Maximum Allowable Millage	Millage Levied July 1	Millage Levied Dec. 1	Expiration Date	
K-12	GREENVILLE PUBLIC SCHOOLS	Expired	EXTRA VOTED	OPERATING	May-11	18.0000			Dec-15	
K-12	GREENVILLE PUBLIC SCHOOLS	Expired	EXTRA VOTED	OPERATING	Nov-15	18.0000			Dec-19	
K-12	GREENVILLE PUBLIC SCHOOLS	Renewal	EXTRA VOTED	OPERATING	Nov-18	17.8402		17.8402	Dec-24	
K-12	GREENVILLE PUBLIC SCHOOLS	New	EXTRA VOTED	OPERATING	Nov-23	0.4981		0.1598	Dec-29	
K-12	GREENVILLE PUBLIC SCHOOLS	Refinanced	EXTRA VOTED	DEBT	Mar-01	0.9600			Dec-24	
K-12	GREENVILLE PUBLIC SCHOOLS	Refinanced	EXTRA VOTED	DEBT	Feb-08	3.2050			Dec-23	
K-12	GREENVILLE PUBLIC SCHOOLS	Refinanced	EXTRA VOTED	DEBT	Mar-11	1.0500			Dec-22	
K-12	GREENVILLE PUBLIC SCHOOLS	Refinanced	EXTRA VOTED	DEBT	May-11	0.1600			Dec-31	
K-12	GREENVILLE PUBLIC SCHOOLS	Expired	EXTRA VOTED	DEBT	Sep-13	0.5426			Dec-17	
K-12	GREENVILLE PUBLIC SCHOOLS		EXTRA VOTED	DEBT	Nov-17	1.1280		1.1280	Dec-40	
K-12	GREENVILLE PUBLIC SCHOOLS		EXTRA VOTED	DEBT	Nov-17	2.8200		2.8200	Dec-38	
K-12	GREENVILLE PUBLIC SCHOOLS		EXTRA VOTED	DEBT	Feb-18	0.5200			Dec-24	
K-12	GREENVILLE PUBLIC SCHOOLS		EXTRA VOTED	DEBT	Feb-20				Dec-38	
K-12	GREENVILLE PUBLIC SCHOOLS		EXTRA VOTED	DEBT	Feb-20	0.7520		0.7520	Dec-30	
<b>GREENVILLE PUBLIC SCHOOLS Total</b>								0.0000	22.7000	
K-12	KELLOGGSVILLE PUBLIC SCHOOLS	Expired	VOTED	NON-PRE OPERATING	Feb.2010	18.2044			Dec-14	
K-12	KELLOGGSVILLE PUBLIC SCHOOLS	Expired	VOTED	NON-PRE OPERATING	May-14	17.5770			Dec-19	
K-12	KELLOGGSVILLE PUBLIC SCHOOLS	Expired	VOTED	NON-PRE OPERATING	May-19	17.9946			Dec-21	
K-12	KELLOGGSVILLE PUBLIC SCHOOLS	Expired	VOTED	NON-PRE OPERATING	May-21	18.4569			Dec-23	
K-12	KELLOGGSVILLE PUBLIC SCHOOLS	Renewal	VOTED	NON-PRE OPERATING	May-23	18.8166	9.0000	9.0000	Dec-25	
K-12	KELLOGGSVILLE PUBLIC SCHOOLS		MCL 380.1212	BUILDING & SITE Sinking Fund	May-20	0.9888	0.4944	0.4944	Dec-29	
K-12	KELLOGGSVILLE PUBLIC SCHOOLS	Expired	VOTED	DEBT	Jun-98	7.3200			Jun-18	
K-12	KELLOGGSVILLE PUBLIC SCHOOLS		VOTED	DEBT	Feb-15	3.9200	1.9600	1.9600	May-45	
K-12	KELLOGGSVILLE PUBLIC SCHOOLS		VOTED	DEBT	Nov-18	2.3600	1.1800	1.1800	Dec-48	
K-12	KELLOGGSVILLE PUBLIC SCHOOLS		VOTED	DEBT	Nov-21	1.0400	0.5200	0.5200	Dec-44	
<b>KELLOGGSVILLE PUBLIC SCHOOLS Total</b>								13.1544	13.1544	
K-12	KENOWA HILLS PUBLIC SCHOOLS	Expired	VOTED	NON-PRE OPERATING	Aug-07	18.0000			Dec-16	
K-12	KENOWA HILLS PUBLIC SCHOOLS	Renewal	VOTED	NON-PRE OPERATING	Nov-15	17.4657	17.4657		Dec-26	
K-12	KENOWA HILLS PUBLIC SCHOOLS		VOTED	DEBT	Various	N/A	4.6700		Various	
<b>KENOWA HILLS PUBLIC SCHOOLS Total</b>								22.1357	0.0000	
K-12	KENT CITY COMMUNITY SCHOOLS	Expired	VOTED	NON-PRE OPERATING	May-08	0.6126			Jul-09	
K-12	KENT CITY COMMUNITY SCHOOLS	Expired	VOTED	NON-PRE OPERATING	Nov-12	17.9766			Dec-18	
K-12	KENT CITY COMMUNITY SCHOOLS	Expired	VOTED	NON-PRE OPERATING	May-18	17.5657			Dec-22	
K-12	KENT CITY COMMUNITY SCHOOLS	Renewal	VOTED	NON-PRE OPERATING	May-22	17.7258	8.8629	8.8629	Dec-27	
K-12	KENT CITY COMMUNITY SCHOOLS	Expired	MCL 380.1212	BUILDING & SITE Sinking Fund	Nov-12	0.9880			Dec-18	
K-12	KENT CITY COMMUNITY SCHOOLS	Expired	MCL 380.1212	BUILDING & SITE Sinking Fund	May-18	0.9650			Dec-22	
K-12	KENT CITY COMMUNITY SCHOOLS	Renewal	MCL 380.1212	BUILDING & SITE Sinking Fund	May-22	0.9696	0.48480	0.48480	Dec-27	
K-12	KENT CITY COMMUNITY SCHOOLS	Refinanced	VOTED	DEBT	Sep-01	N/A			Dec-33	
K-12	KENT CITY COMMUNITY SCHOOLS	Refinanced	VOTED	DEBT	Aug-05	N/A			Jul-31	
K-12	KENT CITY COMMUNITY SCHOOLS	Refinanced	VOTED	DEBT	Feb-06	N/A			Jul-31	
K-12	KENT CITY COMMUNITY SCHOOLS		VOTED	DEBT	Nov-19	N/A	4.1250	4.1250	Dec-48	
K-12	KENT CITY COMMUNITY SCHOOLS	Expired	VOTED	DEBT	Sep-21	N/A			Dec-21	
<b>KENT CITY COMMUNITY SCHOOLS Total</b>								13.47270	13.47270	

## 2024 Millage History Summary

Type of Govt.	Government Unit/Authority/School District	New/Renewal/Expired	Type of Millage	What's it for?	Date of Election	Maximum Allowable Millage	Millage Levied July 1	Millage Levied Dec. 1	Expiration Date
K-12	KENTWOOD PUBLIC SCHOOLS	Expired	VOTED	NON-PRE OPERATING	May-09	18.6175			Dec-19
K-12	KENTWOOD PUBLIC SCHOOLS	Renewal	VOTED	NON-PRE OPERATING	May-19	18.0705	9.0000	9.0000	Dec-29
K-12	KENTWOOD PUBLIC SCHOOLS		VOTED	CAPITAL PROJECTS Sinking Fund	Feb-06	1.5518	0.77590	0.77590	Jun-25
K-12	KENTWOOD PUBLIC SCHOOLS	Expired	EXTRA VOTED	DEBT	Apr-92	2.2000			Jun-15
K-12	KENTWOOD PUBLIC SCHOOLS		EXTRA VOTED	DEBT	Apr-03	N/A			N/A
K-12	KENTWOOD PUBLIC SCHOOLS	Renewal	VOTED	DEBT	Nov-15	N/A	0.8050	0.8050	N/A
K-12	KENTWOOD PUBLIC SCHOOLS		VOTED	DEBT	May-21	N/A	1.1950	1.1950	N/A
<b>KENTWOOD PUBLIC SCHOOLS Total</b>							11.77590	11.77590	
K-12	LAKEVIEW COMMUNITY SCHOOLS	Expired	EXTRA VOTED	NON-PRE OPERATING	Nov-11	18.0000			2015
K-12	LAKEVIEW COMMUNITY SCHOOLS	Expired	EXTRA VOTED	NON-PRE OPERATING	Nov-14	18.6762			2019
K-12	LAKEVIEW COMMUNITY SCHOOLS	Renewal	EXTRA VOTED	NON-PRE OPERATING	Nov-18	18.3433	18.0000		2024
K-12	LAKEVIEW COMMUNITY SCHOOLS	Expired	EXTRA VOTED	DEBT	2008	UNLIMITED			2022
K-12	LAKEVIEW COMMUNITY SCHOOLS	Expired	EXTRA VOTED	DEBT	2009	UNLIMITED			2022
K-12	LAKEVIEW COMMUNITY SCHOOLS	Expired	EXTRA VOTED	DEBT	2010	UNLIMITED			2022
K-12	LAKEVIEW COMMUNITY SCHOOLS		EXTRA VOTED	DEBT	2013	UNLIMITED			2023
K-12	LAKEVIEW COMMUNITY SCHOOLS		EXTRA VOTED	DEBT	2013	UNLIMITED			2038
K-12	LAKEVIEW COMMUNITY SCHOOLS	Expired	EXTRA VOTED	DEBT SERVICE ALL	2017	UNLIMITED			2022
K-12	LAKEVIEW COMMUNITY SCHOOLS	Expired	EXTRA VOTED	DEBT SERVICE ALL	2018	UNLIMITED			2022
K-12	LAKEVIEW COMMUNITY SCHOOLS		EXTRA VOTED	DEBT SERVICE ALL	2021	UNLIMITED	1.5500		2038
K-12	LAKEVIEW COMMUNITY SCHOOLS		EXTRA VOTED	DEBT SERVICE ALL	2022	UNLIMITED	2.0000		2047
K-12	LAKEVIEW COMMUNITY SCHOOLS		EXTRA VOTED	DEBT SERVICE ALL	2024	UNLIMITED	2.0500		2047
<b>LAKEVIEW COMMUNITY SCHOOLS Total</b>							23.6000	0.0000	
K-12	LAKESIDE SCHOOLS	Expired	VOTED	NON-PRE OPERATING	May-05	17.7876			Dec-14
K-12	LAKESIDE SCHOOLS	Renewal	VOTED	NON-PRE OPERATING	Nov-14	19.9730		17.9730	Dec-24
K-12	LAKESIDE SCHOOLS	Expired	VOTED	NON-PRE OPERATING	May-06	1.0000			Dec-14
K-12	LAKESIDE SCHOOLS	Expired	VOTED	NON-PRE OPERATING	May-08	1.0000			Dec-14
K-12	LAKESIDE SCHOOLS		VOTED	DEBT	Sep-96	N/A			Dec-23
K-12	LAKESIDE SCHOOLS		VOTED	DEBT	May-07	N/A		3.2500	Dec-32
K-12	LAKESIDE SCHOOLS		VOTED	DEBT	May-15	N/A			Dec-24
<b>LAKESIDE SCHOOLS Total</b>							0.0000	21.2230	
K-12	LOWELL AREA SCHOOLS	Expired	VOTED	NON-PRE OPERATING	May-12	18.0000			May-17
K-12	LOWELL AREA SCHOOLS	Expired	VOTED	NON-PRE OPERATING	Nov-16	17.0241			2022
K-12	LOWELL AREA SCHOOLS	Renewal	VOTED	NON-PRE OPERATING	Nov-22	17.9082	8.95410	8.95410	2028
K-12	LOWELL AREA SCHOOLS	Expired	VOTED	BUILDING SITE	Nov-13	0.9600			2020
K-12	LOWELL AREA SCHOOLS	Renewal	VOTED	BUILDING SITE	Aug-20	0.9766	0.48410	0.48410	2026
K-12	LOWELL AREA SCHOOLS		VOTED	DEBT	UTGO	7.0000	3.5000	3.5000	N/A
K-12	LOWELL AREA SCHOOLS	Refinanced	VOTED	DEBT	Sep-04	0.2150			Dec-29
K-12	LOWELL AREA SCHOOLS	Expired	VOTED	DEBT	Jun-07	0.3200			May-19
K-12	LOWELL AREA SCHOOLS	Refinanced	VOTED	DEBT	May-15	0.8300			May-30
<b>LOWELL AREA SCHOOLS Total</b>							12.9382	12.9382	

## 2024 Millage History Summary

Type of Govt.	Government Unit/Authority/School District	New/Renewal/Expired	Type of Millage	What's it for?	Date of Election	Maximum Allowable Millage	Millage Levied July 1	Millage Levied Dec. 1	Expiration Date	
K-12	NORTHVIEW PUBLIC SCHOOLS	Expired	VOTED	NON-PRE OPERATING	May-06	18.0000			May-16	
K-12	NORTHVIEW PUBLIC SCHOOLS	Renewal	VOTED	NON-PRE OPERATING	Nov-14	16.5694	8.2847	8.2847	Dec-27	
K-12	NORTHVIEW PUBLIC SCHOOLS		VOTED	NON-PRE OPERATING	Nov-18	1.8884	0.7153	0.7153	Dec-27	
K-12	NORTHVIEW PUBLIC SCHOOLS	Expired	MCL 380.1212	BUILDING & SITE Sinking Fund	May-05	1.2056			May-10	
K-12	NORTHVIEW PUBLIC SCHOOLS	Renewal	MCL 380.1212	BUILDING & SITE Sinking Fund	May-14	1.1124			Dec-24	
K-12	NORTHVIEW PUBLIC SCHOOLS		MCL 380.1212	BUILDING & SITE Sinking Fund	Nov-18	1.1379	0.5690	0.5690	Dec-24	
K-12	NORTHVIEW PUBLIC SCHOOLS	Expired	EXTRA VOTED	RECREATION	Jun-04	0.6973			Dec-23	
K-12	NORTHVIEW PUBLIC SCHOOLS	Renewal	EXTRA VOTED	RECREATION	May-23	0.6916	0.3458	0.3458	Dec-23	
K-12	NORTHVIEW PUBLIC SCHOOLS	Refinanced	DEBT	BOND	Mar-08	UNLIMITED			UNLIMITED	
K-12	NORTHVIEW PUBLIC SCHOOLS		EXTRA VOTED	BOND	11/11 & 5/12	UNLIMITED	1.3600	1.3600	UNLIMITED	
K-12	NORTHVIEW PUBLIC SCHOOLS		EXTRA VOTED	BOND	May-20	UNLIMITED	0.3890	0.3890	UNLIMITED	
K-12	NORTHVIEW PUBLIC SCHOOLS		EXTRA VOTED	BOND	May-20	UNLIMITED	1.4050	1.4050	UNLIMITED	
<b>NORTHVIEW PUBLIC SCHOOLS Total</b>								13.0688	13.0688	
K-12	ROCKFORD PUBLIC SCHOOLS	Expired	VOTED	NON-PRE OPERATING	Nov-09	18.0000			Dec-14	
K-12	ROCKFORD PUBLIC SCHOOLS	Expired	VOTED	NON-PRE OPERATING	Nov-14	17.1268			Dec-18	
K-12	ROCKFORD PUBLIC SCHOOLS	Expired	VOTED	NON-PRE OPERATING	Nov-18	15.7941			Dec-22	
K-12	ROCKFORD PUBLIC SCHOOLS	Renewal	VOTED	NON-PRE OPERATING	Nov-22	16.3186	8.15930	8.15930	Dec-26	
K-12	ROCKFORD PUBLIC SCHOOLS	Expired	VOTED	NON-PRE OPERATING	Nov-22	0.8051			Dec-22	
K-12	ROCKFORD PUBLIC SCHOOLS	Renewal	VOTED	NON-PRE OPERATING	Nov-22	1.6814	0.84070	0.84070	Dec-26	
K-12	ROCKFORD PUBLIC SCHOOLS	Expired	VOTED	PARKS & RECREATION	Jun-04	0.9125			Dec-23	
K-12	ROCKFORD PUBLIC SCHOOLS	Renewal	VOTED	PARKS & RECREATION	Nov-23	0.9011	0.45055	0.45055	Dec-43	
K-12	ROCKFORD PUBLIC SCHOOLS		VOTED	BUILDING & SITE SINKING FUND	May-19	0.4734	0.23670	0.23670	Dec-28	
K-12	ROCKFORD PUBLIC SCHOOLS	Refinanced	VOTED	DEBT	Sep-92	2.3800			UNLIMITED	
K-12	ROCKFORD PUBLIC SCHOOLS	Refinanced	VOTED	DEBT	Sep-92	2.4500			UNLIMITED	
K-12	ROCKFORD PUBLIC SCHOOLS	Refinanced	VOTED	DEBT	Apr-96				UNLIMITED	
K-12	ROCKFORD PUBLIC SCHOOLS	Refinanced	VOTED	DEBT	Jan-05	2.0000			UNLIMITED	
K-12	ROCKFORD PUBLIC SCHOOLS	Refinanced	VOTED	DEBT	May-08				UNLIMITED	
K-12	ROCKFORD PUBLIC SCHOOLS	Refinanced	VOTED	DEBT	Jan-12	1.6000			UNLIMITED	
K-12	ROCKFORD PUBLIC SCHOOLS		VOTED	DEBT-2014	May-14	0.4000			UNLIMITED	
K-12	ROCKFORD PUBLIC SCHOOLS		VOTED	DEBT-2015	Feb-15	0.8000			UNLIMITED	
K-12	ROCKFORD PUBLIC SCHOOLS		VOTED	DEBT-2016	May-16	0.7600	0.38000	0.38000	UNLIMITED	
K-12	ROCKFORD PUBLIC SCHOOLS		VOTED	DEBT	May-16	0.8000			UNLIMITED	
K-12	ROCKFORD PUBLIC SCHOOLS	Refinanced	VOTED	DEBT-2016REFB	May-16	0.8000	0.40000	0.40000	UNLIMITED	
K-12	ROCKFORD PUBLIC SCHOOLS		VOTED	DEBT-2019	May-19	0.7200	0.36000	0.36000	UNLIMITED	
K-12	ROCKFORD PUBLIC SCHOOLS		VOTED	DEBT-2023	May-19	2.9000	1.45000	1.45000	UNLIMITED	
K-12	ROCKFORD PUBLIC SCHOOLS		VOTED	DEBT-2024	May-14	1.8200	0.91000	0.91000	UNLIMITED	
<b>ROCKFORD PUBLIC SCHOOLS Total</b>								13.18725	13.18725	



## 2024 Millage History Summary

Type of Govt.	Government Unit/Authority/School District	New/Renewal/Expired	Type of Millage	What's it for?	Date of Election	Maximum Allowable Millage	Millage Levied July 1	Millage Levied Dec. 1	Expiration Date	
K-12	SPARTA AREA SCHOOLS	Expired	VOTED	NON-PRE OPERATING	May-10	18.0000			May-15	
K-12	SPARTA AREA SCHOOLS	Expired	VOTED	NON-PRE OPERATING	May-05	18.0000			May-10	
K-12	SPARTA AREA SCHOOLS	Renewal	VOTED	NON-PRE OPERATING	Aug-14	18.5358	9.0000	9.0000	Dec-25	
K-12	SPARTA AREA SCHOOLS	Expired	VOTED	NON-PRE OPERATING	May-10	0.7000			May-15	
K-12	SPARTA AREA SCHOOLS	Expired	MCL 380.1212	BUILDING & SITE Sinking Fund	May-00	1.2126			Dec-09	
K-12	SPARTA AREA SCHOOLS	Expired	MCL 380.1212	BUILDING & SITE Sinking Fund	May-10	1.2372			Dec-19	
K-12	SPARTA AREA SCHOOLS	Renewal	MCL 380.1212	BUILDING & SITE Sinking Fund	Nov-19	1.2033	0.5750	0.5750	Dec-29	
K-12	SPARTA AREA SCHOOLS	Refinanced	VOTED	DEBT	Jan-89	UNLIMITED			Feb-13	
K-12	SPARTA AREA SCHOOLS	Refinanced	VOTED	DEBT	Jun-04	UNLIMITED	0.2100	0.2100	N/A	
K-12	SPARTA AREA SCHOOLS		VOTED	DEBT 16	Jun-04	UNLIMITED	1.1900	1.1900	N/A	
K-12	SPARTA AREA SCHOOLS		VOTED	DEBT 17	Jun-04	UNLIMITED			N/A	
K-12	SPARTA AREA SCHOOLS		VOTED	DEBT 16	May-16	UNLIMITED	0.3850	0.3850	N/A	
K-12	SPARTA AREA SCHOOLS		VOTED	DEBT 19	May-16	UNLIMITED	1.4000	1.4000	N/A	
K-12	SPARTA AREA SCHOOLS		VOTED	DEBT 21	Aug-21	UNLIMITED	0.3150	0.3150	N/A	
<b>SPARTA AREA SCHOOLS Total</b>								13.0750	13.0750	
K-12	THORNAPPLE KELLOGG SCHOOLS		VOTED	NON-PRE OPERATING	Nov-14	17.0471		17.0471	Dec-24	
K-12	THORNAPPLE KELLOGG SCHOOLS		VOTED	NON-PRE OPERATING	May-05	1.8938		0.9529	Dec-24	
K-12	THORNAPPLE KELLOGG SCHOOLS		VOTED	DEBT	Various	UNLIMITED		9.6500	UNLIMITED	
<b>THORNAPPLE KELLOGG SCHOOLS Total</b>								0.0000	27.6500	
K-12	TRI-COUNTY AREA SCHOOLS	Expired	EXTRA VOTED	NON-PRE OPERATING	Nov-12	17.9694			2014	
K-12	TRI-COUNTY AREA SCHOOLS	Expired	EXTRA VOTED	NON-PRE OPERATING	Nov-14	17.8580			2018	
K-12	TRI-COUNTY AREA SCHOOLS	Expired	EXTRA VOTED	NON-PRE OPERATING	May-18	17.9244			2020	
K-12	TRI-COUNTY AREA SCHOOLS	Expired	EXTRA VOTED	NON-PRE OPERATING	Nov-20	17.6418			2022	
K-12	TRI-COUNTY AREA SCHOOLS	Renewal	EXTRA VOTED	NON-PRE OPERATING	Aug-22	17.8974		17.8974	2024	
K-12	TRI-COUNTY AREA SCHOOLS	Expired	EXTRA VOTED	SINKING FUND	Feb-15	1.4476			2020	
K-12	TRI-COUNTY AREA SCHOOLS	Expired	EXTRA VOTED	BOND	Aug-93	1.3310			2020	
K-12	TRI-COUNTY AREA SCHOOLS	Expired	EXTRA VOTED	BOND	Apr-99	0.8500			2020	
K-12	TRI-COUNTY AREA SCHOOLS	Expired	EXTRA VOTED	BOND	May-11	0.7000			2019	
K-12	TRI-COUNTY AREA SCHOOLS		EXTRA VOTED	BOND	Aug-19	N/A		3.3500	2043	
<b>TRI-COUNTY AREA SCHOOLS Total</b>								0.0000	21.2474	
K-12	WAYLAND UNION	Expired	VOTED	NON-PRE OPERATING	Jun-04	17.6894			Dec-14	
K-12	WAYLAND UNION	Expired	VOTED	NON-PRE OPERATING	May-06	0.3106			Dec-14	
K-12	WAYLAND UNION	Expired	VOTED	NON-PRE OPERATING	Aug-14	18.1773			Dec-20	
K-12	WAYLAND UNION	Renewal	VOTED	NON-PRE OPERATING	Aug-20	18.1773	9.0000	9.0000	Dec-24	
K-12	WAYLAND UNION	Expired	VOTED	NON-PRE OPERATING	Aug-20	0.2097			Dec-21	
K-12	WAYLAND UNION	Refinanced	VOTED	DEBT	1994	0.6550			UNLIMITED	
K-12	WAYLAND UNION	Refinanced	VOTED	DEBT	1999	0.3690			UNLIMITED	
K-12	WAYLAND UNION	Refinanced	VOTED	DEBT	2008	1.9200			UNLIMITED	
K-12	WAYLAND UNION		VOTED	DEBT	2009	0.3000			UNLIMITED	
K-12	WAYLAND UNION		VOTED	DEBT	2016	3.6500	1.8250	1.8250	UNLIMITED	
K-12	WAYLAND UNION		VOTED	DEBT	2016	0.3000			UNLIMITED	
K-12	WAYLAND UNION	Refinanced	VOTED	DEBT	2016	0.2600			UNLIMITED	
K-12	WAYLAND UNION		VOTED	DEBT	2018	1.1500	0.5750	0.5750	UNLIMITED	
K-12	WAYLAND UNION		VOTED	DEBT	2019	1.5500	0.7750	0.7750	UNLIMITED	
K-12	WAYLAND UNION		VOTED	DEBT	2021	1.1500	0.5750	0.5750	UNLIMITED	
K-12	WAYLAND UNION		VOTED	DEBT	2023	0.9000	0.4500	0.4500	UNLIMITED	
<b>WAYLAND UNION Total</b>								13.2000	13.2000	



## 2024 Millage History Summary

Type of Govt.	Government Unit/Authority/School District	New/Renewal/Expired	Type of Millage	What's it for?	Date of Election	Maximum Allowable Millage	Millage Levied July 1	Millage Levied Dec. 1	Expiration Date	
K-12	WYOMING PUBLIC SCHOOLS	Expired	VOTED	NON-PRE OPERATING	May-07	17.9172			Jul-16	
K-12	WYOMING PUBLIC SCHOOLS	Renewal	VOTED	NON-PRE OPERATING	Aug-16	16.9916	16.9916		Jul-26	
K-12	WYOMING PUBLIC SCHOOLS		VOTED	NON-PRE OPERATING	Mar-20	1.4029	1.0084		Dec-26	
K-12	WYOMING PUBLIC SCHOOLS			SINKING FUND	Nov-15	0.4649	0.4649		Jul-25	
K-12	WYOMING PUBLIC SCHOOLS		VOTED	BOND DEBT	Sep-97	N/A	5.6500		N/A	
<b>WYOMING PUBLIC SCHOOLS Total</b>								24.1149	0.0000	

## 2024 Millage History Summary

Type of Govt.	Government Unit/Authority/School District	New/Renewal/Expired	Type of Millage	What's it for?	Date of Election	Maximum Allowable Millage	Millage Levied July 1	Millage Levied Dec. 1	Expiration Date
ISD	ALLEGAN AREA EDUCATIONAL SERVICE AGENCY		ALLOCATED	OPERATING	Nov-65	0.1131			UNLIMITED
ISD	ALLEGAN AREA EDUCATIONAL SERVICE AGENCY		ALLOCATED	OPERATING	Aug-20	0.0254		0.0039	Dec-34
ISD	ALLEGAN AREA EDUCATIONAL SERVICE AGENCY		ALLOCATED	OPERATING	Nov-20	0.1361		0.1361	UNLIMITED
ISD	ALLEGAN AREA EDUCATIONAL SERVICE AGENCY		EXTRA VOTED	SPEC ED	Jun-61	0.9885		0.9885	UNLIMITED
ISD	ALLEGAN AREA EDUCATIONAL SERVICE AGENCY		EXTRA VOTED	HANDICAP	Mar-89	1.4237		1.4237	UNLIMITED
ISD	ALLEGAN AREA EDUCATIONAL SERVICE AGENCY		EXTRA VOTED	SPEC ED	Nov-14	0.4960		0.4960	Dec-34
ISD	ALLEGAN AREA EDUCATIONAL SERVICE AGENCY		EXTRA VOTED	SPEC ED	Aug-20	0.0435		0.0435	Dec-34
ISD	ALLEGAN AREA EDUCATIONAL SERVICE AGENCY		EXTRA VOTED	VOC ED	Sep-85	1.4077		1.4077	UNLIMITED
ISD	ALLEGAN AREA EDUCATIONAL SERVICE AGENCY		EXTRA VOTED	VOC ED	Nov-14	0.2894		0.2894	Dec-34
ISD	ALLEGAN AREA EDUCATIONAL SERVICE AGENCY		EXTRA VOTED	VOC ED	Aug-20	0.0254		0.0254	Dec-34
<b>ALLEGAN AREA EDUCATIONAL SERVICE AGENCY Total</b>							0.0000	4.8142	
ISD	IONIA COUNTY INTERMEDIATE SCHOOL DISTRICT		ALLOCATED	OPERATING	N/A	0.1289		0.1289	ALLOCATED
ISD	IONIA COUNTY INTERMEDIATE SCHOOL DISTRICT		CHARTER	SPEC ED OPERATING	Nov-87	1.5106		1.5106	N/A
ISD	IONIA COUNTY INTERMEDIATE SCHOOL DISTRICT		CHARTER	SPEC ED OPERATING	Mar-03	1.6628		1.6628	N/A
ISD	IONIA COUNTY INTERMEDIATE SCHOOL DISTRICT		CHARTER	SPEC ED OPERATING	PR 1977	1.0788		1.0788	N/A
ISD	IONIA COUNTY INTERMEDIATE SCHOOL DISTRICT		VOTED	SPEC ED OPERATING	Aug-17	0.4047		0.4047	N/A
ISD	IONIA COUNTY INTERMEDIATE SCHOOL DISTRICT		CHARTER	VOC ED OPERATING	May-10	0.9774		0.9774	N/A
ISD	IONIA COUNTY INTERMEDIATE SCHOOL DISTRICT		LAKEWOOD PUBLIC SCHOOLS ONLY NO VOCATIONAL MILLAGE						
<b>IONIA COUNTY INTERMEDIATE SCHOOL DISTRICT Total</b>							0.0000	5.7632	
ISD	MONTCALM AREA ISD		ALLOCATED	OPERATING	Nov-74	0.1695		0.1695	UNLIMITED
ISD	MONTCALM AREA ISD		CHARTER	SP ED	Jun-71	1.0627		1.0627	UNLIMITED
ISD	MONTCALM AREA ISD		VOTED	SP ED	Mar-88	1.0627		1.0627	UNLIMITED
ISD	MONTCALM AREA ISD		VOTED	SPECIAL ED	May-14	1.2824		1.2824	12/31/2033
ISD	MONTCALM AREA ISD		EXTRA VOTED	VOC TECH	May-84	0.8516		0.8516	UNLIMITED
ISD	MONTCALM AREA ISD		EXTRA VOTED	VOC TECH	Sep-96	0.4574		0.4574	UNLIMITED
ISD	MONTCALM AREA ISD		TRI-COUNTY & GREENVILLE SCHOOLS ONLY NO VOCATIONAL MILLAGE						
<b>MONTCALM AREA ISD Total</b>							0.0000	4.8863	
ISD	NEWAYGO COUNTY RESA		ALLOCATED	OPERATING	Const	0.1296		0.1296	N/A
ISD	NEWAYGO COUNTY RESA		CHARTER	SPEC ED	Jun-96	0.4341		0.4341	N/A
ISD	NEWAYGO COUNTY RESA		CHARTER	SPEC ED	Jun-69	0.4341		0.4341	N/A
ISD	NEWAYGO COUNTY RESA		CHARTER	SPEC ED	Jun-74	0.8690		0.8690	N/A
ISD	NEWAYGO COUNTY RESA	Expired	CHARTER	SPEC ED	May-10	0.9968			Dec-17
ISD	NEWAYGO COUNTY RESA	Renewal	CHARTER	SPEC ED	May-17	0.9617		0.9617	Dec-24
ISD	NEWAYGO COUNTY RESA		EXTRA VOTED	SPEC ED	May-05	0.1556		0.1556	Dec-24
ISD	NEWAYGO COUNTY RESA		EXTRA VOTED	SPEC ED	Nov-11	0.0294		0.0294	Dec-30
ISD	NEWAYGO COUNTY RESA		CHARTER	VOC ED	Aug-70	2.6084		2.6084	N/A
ISD	NEWAYGO COUNTY RESA		EXTRA VOTED	VOC-TECH ED	May-05	0.2326		0.2326	Dec-24
ISD	NEWAYGO COUNTY RESA		EXTRA VOTED	VOC-TECH ED	Nov-11	0.0435		0.0435	Dec-30
<b>NEWAYGO COUNTY RESA Total</b>							0.0000	5.8980	
Comm Coll	MONTCALM COMMUNITY COLLEGE		EXTRA VOTED	OPERATING	Mar-65	0.8572		0.8572	N/A
Comm Coll	MONTCALM COMMUNITY COLLEGE		EXTRA VOTED	OPERATING	May-86	0.6427		0.6427	N/A
Comm Coll	MONTCALM COMMUNITY COLLEGE	Expired	EXTRA VOTED	OPERATING	Feb-05	1.1783			Feb-16
Comm Coll	MONTCALM COMMUNITY COLLEGE	Renewal	EXTRA VOTED	OPERATING	Nov-14	1.1465		1.1465	Dec-25
<b>MONTCALM COMMUNITY COLLEGE Total</b>							0.0000	2.6464	

